Home
CLASSIFIED 386-2121
TELEPHONE 383-4111

The Daily Colonist.

Vancouver Island's leading newspaper since 1858

Cloudy, high 20
Weather Details On Page 2

No. 194 – 118th Year | VICTORIA, BRITISH COLUMBIA, FRIDAY, JULY 30, 1976 | ** | 15c Daily, 30c Sunday

Scientists a-flutter at discovery of Monarch in winter

TORONTO (CP) — After 25 years of searching spread over some 200,000 miles, a Toronto couple has discovered the wintering grounds of Monarch butterflies whose migrations have been a scientific mystery for many decades.

"It is simply unbelievable," says Dr. Fred Urquhart of the University of Toronto's Scarborough College whose findings are reported in the current issue of National Geographic magazine.

The big orange and black butterflies were discovered in virtual hibernation in a remote mountain region north of Mexico City. They packed some of the pines so thickly that three inch branches snapped under their weight.

Feeding on milkweed, the Monarchs had flown from New England and southern Canada following a zigzag course to cross the Mexican border.

"You would think the Monarchs would seek a nice warm place for wintering but, no, they were found in mountainous regions, some 9,000 or 10,000 feet up, in very cool areas, even with snow on the ground," Urquhart said in an interview.

He suggested the Monarchs sought the cool region to reduce their activity and conserve body fuel supply for the homeward journey. The butterflies mate while returning to the north in the spring. Some parent Monarchs die soon afterward and the Urquharts believe travel instructions are passed along to the offspring through genetic coding.

Monarchs of the western United States, a smaller population beyond the Rocky Mountains, turned up every winter on the Monterey peninsula, their orange color spread over the trees in the small California town of Pacific Groves.

But the bulk of the population disappeared over the Mexican border, their winter home hidden until the Urquharts organized a huge volunteer army of Monarch-watchers.

Over the years they tagged Monarchs with tiny identification numbers, including the words "Send to zoology University Toronto Canada." Tagged butterflies were shipped by mail to Toronto and gradually migration maps were built up. The National Geographic Society financed the undertaking.

When migration lines pointed to Mexico and faded, Urquhart's wife Norah placed advertisements in Mexican newspapers asking for help. The persistence of the Urquharts produced results.

On Jan. 9, 1975, Kenneth Brugger of Mexico City telephoned: "We have found them—millions of Monarchs—in evergreens beside a mountain clearing."

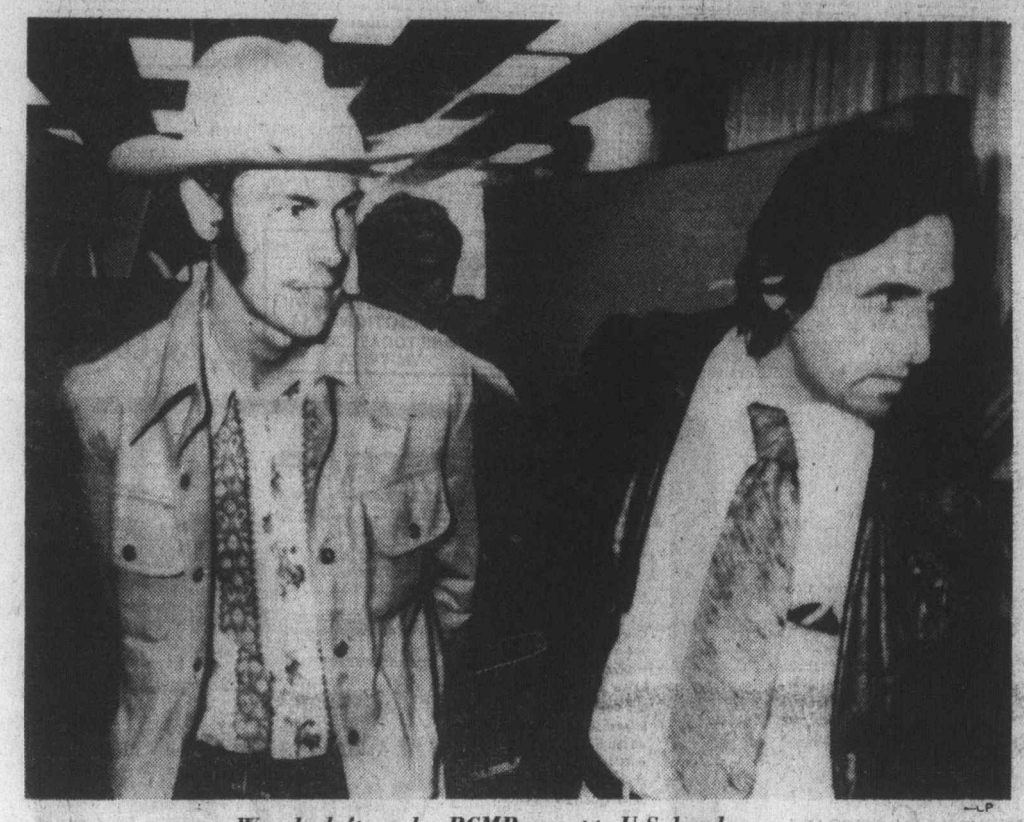

Woods, left, under RCMP escort to U.S. border

Mass abduction climax in Vancouver

RCMP nab third of kidnap suspects

SAN FRANCISCO (UPI) — Fast-moving police a thousand miles apart in California and British Columbia captured the two remaining fugitive suspects in the kidnapping of 26 Chowchilla, Calif., children and their school bus driver.

In a day of climactic developments in the two-week-old mass abduction case:

● James Schoenfeld, 24, was seized in the San Francisco suburb of Menlo Park while driving home to turn himself in. An alert motorist who heard his van licence number on the radio saw the vehicle ahead of him and tipped police.

● Five hours later, the Royal Canadian Mounted Police, acting on FBI information, arrested Fred Newhall Woods, 24, the key suspect, in a stakeout at the main post office in downtown Vancouver.

● In between, the two events, Schoenfeld's younger brother, Richard, 22, was arraigned in Chowchilla on 43 counts of kidnapping and robbery before a courtroom packed with the victims' parents and friends. He pleaded innocent.

Woods, wealthy, car-obsessed and son of the owner of the Livermore, Calif., quarry from which the victims escaped after 16 hours in a buried moving van, was deported by Canadian officials on grounds he overstayed a five-day visitors' status.

Continued on Page 2

Quake reveille rouses sleeping Pekingese

HONG KONG (UPI) — Police sounded sirens and entered buildings before dawn today to warn residents in parts of Peking of possible powerful aftershocks from China's worst earthqhake of the century.

A relief force estimated at more than one million persons searched the country's densely populated Hopeh province for dead and injured. Two days after the quake, there still was no report from the Chinese government on the number of casualties.

Members of a French delegation in Tangshan, 100 miles southeast of Peking and the centre of the quake area, said nearly every building in that city of one million was demolished.

Temporary shelters housed hundreds of thousands of persons forced to leave their homes. Many spent their second night in the streets, and thousands more were evacuated in Peking early today by officials fearing more aftershocks.

Sources believed similar warnings were issued in the city of Tientsin, 75 miles to the southeast, and other cities and towns in the large area hit by a quake early Wednesday.

Residents said the warning of possible powerful aftershocks came before dawn when sirens sounded in some parts of the city and police and public security officials went into buildings in other areas.

Japan's Kyodo news agency reported from Peking that Chinese authorities had indicated that visits to China by foreigners would be temporarily restricted. Kyodo said several Japanese groups already had been advised to postpone their scheduled visits.

Foreign diplomats and others were restricted to Peking.

The earthquake registered 8.2 on the Richter scale, and an aftershock 15 hours later was of almost equal magnitude. The quake was the most powerful since the Alaska earthquake of 1964 which registered 8.4.

Diplomats in Peking said the quake could be China's worst this century. An earthquake in Kansu province in 1920 took 180,000 lives, and another in the same province 12 years later killed 70,000.

□

Tremor hits Soviet oil fields

MOSCOW (UPI) — An earthquake struck a major oil-producing region in the Caucasus mountains of the southern Soviet Union — the third strong earthquake in the Soviet Union in three months, officials reported Thursday.

Following Soviet practice, the Tass news agency made no mention of casualties in its one-paragraph report. An official at the scene 800 miles southeast of Moscow reported by telephone "serious damage" in two settlements but that she knew of no injuries.

The geophysics department of the Soviet Academy of Sciences in Moscow said the Wednesday night quake registered 6.3 on the open-ended Richter scale.

The quake region is sparsely populated, but it is one of the biggest producers of oil in the Soviet Union. It lies on the neck of land separating the Caspian and Black seas.

Eastern European stars

Three Olympic athletes seeking refugee status

MONTREAL (CP) — Immigration department authorities confirmed Thursday that two Olympic athletes from Eastern European countries had asked for refugee status in Canada while a Ukrainian nationalist group claimed a third defection was in process.

Patrick Goudreau, an immigration department spokesman, said that Sergej Nemtsanov, a 17-year-old Soviet diver, had entered the department's office Thursday accompanied by a Canadian friend and asked for refugee status.

A member of the Romanian Olympic rowing team, Walter Lambertus, 20, applied for refugee status in Niagara Falls, Ont., Wednesday after leaving the Olympic Village here Tuesday for the Ontario city, where he has relatives.

Meanwhile, a group calling itself the Ukrainian Olympic Committee announced at a news conference Thursday afternoon that an unnamed Romanian athlete of Ukrainian descent had asked to stay in Canada.

Immigration authorities could not confirm the announcement by the Ukrainian group, which has been pressing for separate recognition of the Ukraine in Olympic events.

A spokesman for the committee later named the athlete as Ivan Charalambij, a canoeist on the Romanian team who had asked for political asylum at an immigration office in Toronto Thursday.

Andriy Semotiuk, spokesman for the group, said the athlete had contacted members of his committee who introduced him to immigration authorities.

He said recent demonstrations by Ukrainians at Olympic events had influenced the athlete.

"He learned from the demonstration and from the various activities of the Olympic committee that there were people in the West who were concerned about discrimination in sports."

Semotiuk added that the

Continued on Page 2

—CP

Lambertus . . . written statement

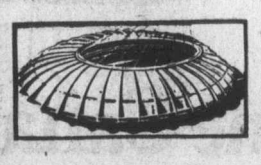

Games crowds swell

MONTREAL (CP) — More than 2,250,000 people had attended the Olympic Games by Thursday and the crowds were getting larger, if anything, as the finals approached in a number of events.

The 72,000-seat Olympic Stadium alone had drawn more than 500,000 people for the dazzling track and field

Continued on Page 2

Cubans triumph

Cuban runner Alberto Juantorena and teammate Teofilo Stevenson, the defending heavyweight boxing champion, posted dramatic victories Thursday at the Olympics. Juantorena became first man to win 400- and 800-metre races in same Olympics, while Stevenson moved to within one win of a second straight gold medal. Stories, pictures and television coverage on pages 12 and 13.

Medals

	Gold	Sil.	Br.
Soviet Union	34	32	28
East Germany	32	20	21
United States	23	28	22
West Germany	10	8	12
Bulgaria	5	8	8
Japan	5	5	7
Poland	5	3	11
Hungary	4	1	6
Sweden	4	1	0
Romania	3	6	10
Britain	3	4	5
Finland	3	2	0
Italy	2	7	2
Czechoslovakia	2	2	3
Cuba	2	1	2
France	1	2	5
Yugoslavia	1	2	2
Norway	1	1	0
Jamaica	1	1	0
Denmark	1	0	2
Mexico	1	0	1
Trinidad	1	0	0
Canada	0	3	6
Netherlands	0	2	3
Belgium	0	2	1
Portugal	0	2	0
Switzerland	0	1	2
Spain	0	1	0
Australia	0	0	4
New Zealand	0	0	1
Iran	0	0	1
Austria	0	0	1
Brazil	0	0	1
South Korea	0	0	1
Puerto Rico	0	0	1
Thailand	0	0	1
Bermuda	0	0	1

Inside Today

Sound pictures beat x-rays —Page 3

Obey laws or else – Amin —Page 19

	Page
Background	5
Bridge	29
Classified	27-41
Comics	43
Crossword	30
Editorial	4
Entertainment	18, 19
Family	23
Finance	6, 7
King Fisherman	44
Marine Calendar	8
Names in the News	19
Provincial Court	24
Sports	12-16
Television	28

Judge vindicates harassed tenant

VANCOUVER (CP) — Mr. Justice E. E. Hinkson has sharply rebuffed a Kelowna mobile home park operator in a libel suit against a former tenant.

The judge dismissed the suit and added he found it reasonably probable that the plaintiff, Larry York, was responsible for a campaign of vandalism and harassment against tenant Al Parkin. Hinkson said the campaign amounted to criminal acts.

York filed the libel action against Parkin and Kelowna radio station CKOV following a broadcast in April, 1975.

In the broadcast, Parkin implied a connection between York and a series of incidents against him and his daughter in their property in Toussowasket mobile home park.

Parkin and his daughter were organizing a mobile home owners' association to deal with unresolved complaints against York's operation of the park. Parkin subsequently became president of the association, and was instrumental in forwarding complaints to the provincial consumer services department.

York testified he welcomed formation of the association, but Hinkson disagreed.

"Nothing could be further from the truth," the judge said. "(York) is an aggressive, experienced salesman who is not beyond bullying and intimidating people to whom he has sold mobile homes. The last thing he required was an organization to represent mobile home owners."

York applied twice, unsuccessfully, to the B.C. rentalsman's office to have the Parkins evicted, and subsequently, evidence showed, the Parkins became subject to a harassment campaign.

This included obscene phone calls, a death threat, damage to vehicles, drunken parties in the adjacent mobile home climaxed with partygoers vomiting on Parkin's sundeck and front steps, a rash of unsolicited mail, and ads in local papers giving the Parkins' phone number as a source of free puppies.

The Parkins have since moved from the park.

Japan prepares for assassins

TOKYO (UPI) — Japanese authorities Thursday issued an all-points bulletin to police throughout the nation to be on alert for assassination attempts against Prime Minister Takeo Miki in the growing Lockheed bribery scandal.

The warning was issued by the National Police Agency, Japan's equivalent of the FBI.

"We must strengthen protection of high officials in the government and make every effort to protect them from possible terrorists," the bulletin said.

"At present there are no immediate known signs of assassination plots by ultra leftists and rightists against high government officials. But historically, there have been cases of inscrutable behavior by terrorists."

The warning followed the arrest of former premier Kakuei Tanaka, 58, on charges of secretly receiving $1.67 million in illegal payments from Lockheed Aircraft Corp.

Miki, whose Liberal Democratic Party controls the government, has insisted on full public exposure of businessmen and officials involved in Lockheed's expenditure of more than $12 million from 1958 to 1975 to peddle its planes in Japan.

Miki insists that clearing up the scandal is essential to restore public confidence in the ruling party, traditionally business oriented in its domestic policies and pro-American in its foreign policy. The LDP has won the elections and ruled Japan most of the time since the Second World War.

Miki has said that he would resign if any member of his regime turns out to be involved.

Provinces, Ottawa agree

All our eggs in one market

QUEBEC (CP) — After nine months of haggling among themselves, provincial agriculture ministers formally signed over control Thursday of egg production and marketing to the federally regulated Canadian Egg Marketing Agency.

The initialling of the agreement by the provinces was achieved only after some last-minute negotiations with Manitoba and Saskatchewan, who refused to sign unless feed grain marketing was considered for the same treatment.

Accordingly, the other eight provinces agreed to call on Ottawa to place the Canadian Wheat Board under the federal agriculture department.

It is now under the jurisdiction of Transport Minister Otto Lang.

Agriculture Minister Eugene Whelan emerged from the day-long meeting "held behind closed doors" relieved to have the controversial agency finally in control of egg production in Canada.

"It's a big step that will give some permanency to egg production," Whelan said. "All the provinces want an orderly marketing system and I'm very happy to have this problem resolved."

ANDY CAPP

7-30

Net loss of whites

Rhodesian turmoil leads to exodus

SALISBURY, Rhodesia (UPI) — Political turmoil and guerrilla warfare by black nationalists have caused an exodus of whites from Rhodesia, according to government figures released Thursday.

The monthly Digest of Statistics showed that during the months of February through June, the central African nation showed a net loss of 2,280 whites. In June alone, 572 whites came to settle in Rhodesia and 1,330 left.

In the first six months of 1975, Rhodesia showed a net gain of 1,590 white immigrants.

Rhodesia has a total population of about 270,000 whites and nearly six million blacks.

Political opposition sources blamed the exodus on the uncertain political future of Rhodesia and the escalating guerrilla war with black nationalists operating from bases in Mozambique.

Security forces headquarters said Thursday that seven nationalist insurgents and a white Rhodesian soldier had died in border area skirmishes since July 2. Nine other blacks, among them six who broke the dusk-to-dawn in force in areas near the Mozambique frontier, were shot dead by security forces.

The guerrillas killed six black civilians, and abducted two others including a black policeman, the communique said.

Last week black nationalist gunmen killed two white civilians in southwestern Rhodesia and landmines killed three blacks and injured 17 persons, mostly women and children, travelling in buses on the eastern border with Mozambique.

A Rhodesian court sitting near Bindura, about 30 miles north of Salisbury, Thursday sentenced 56 black farm workers to 10 years imprisonment with hard labor for failing to "report the presence of terrorists."

Court officials said 21 other black farm hands facing similar charges were acquitted.

The prosecution had alleged the blacks kept quiet about the presence of guerrillas on the ranch of a white farmer who was shot to death by insurgents June 14.

Mediator named for Hydro

Vancouver lawyer Hugh Ladner has been appointed a one-man industrial inquiry commission in the dispute between B.C. Hydro and 3,500 workers.

Ladner will have 14 days in which to bring down his settlement proposals but his recommendations will not be binding.

Labor Minister Allan Williams said he was optimistic that both sides in the dispute would find the recommendations acceptable.

Ladner's last major report was on the B.C. Ferries dispute.

A resident of Vancouver, Ladner is phasing out his law practice in that city before moving to Kelowna where he will be going into partnership with Derril Warren, former leader of the provincial Progressive Conservative party.

Hospital union happier

VANCOUVER (CP) — Prompt action by troubleshooter Neil Munroe has averted the possibility of renewed disruption in British Columbia hospitals, says a spokesman for the Hospital Employees' Union.

Union business manager Jack Gerow said Thursday the troubleshooter's recommendations for resolving a dispute over implementation of a collective agreement imposed by the legislature had eased tensions within the union.

Munroe's recommendations call on the hospitals to pay their 16,000 union members as soon as possible the eight-per-cent wage increase awarded to them by the legislation which ended their strike last month. The increase is retroactive to Jan. 1.

Munroe also recommended that the June 1 cost-of-living adjustment, which amounts to 3.4 per cent, should also be implemented without further delay.

Munroe was asked to step into the dispute last week when the union protested the Health Labor Relations Association refusal to implement the collective agreement.

The troubleshooter said the association, which bargains for 99 hospitals, had argued that the hospitals' computers were not programmed to allow adjustment of the number of days a year on which salary was computed.

The new collective agreement confirmed that number at 364, while the computers are currently programmed for 365 days a year.

Turks defy Greek warning

CANAKKALE, Turkey (UPI) — A Turkish exploration ship protected by several warships sailed into the Aegean Sea today to explore for oil, defying a Greek vow to use force if necessary to prevent the mission.

Maritime officials said the exploration vessel Sismik 1 had passed through the Dardanelles Straits from the Sea of Markara. Greece claims the Aegean for itself.

Witnesses said "several" Turkish warships sailed into the Aegean at the same time in what could become a confrontation between the two Western allies.

Greece, like Turkey, a member of the North Atlantic Treaty Organization, has said it will use force if necessary to prevent the exploration for oil in the disputed waters.

Turkey claims the seabed is an extension of the Turkish mainland. Greece says it belongs to Greece since it is dotted with Greek islands along the Turkish coast.

Turkish chief of staff Gen. Smih Sancar said Turkey would retaliate if Greece interfered in Sismic 1's mission.

CLC's decision: One last chance to drop controls

OTTAWA (CP) — Prime Minister Trudeau will be given one more chance to withdraw the anti-inflation program or the two-million-member Canadian Labor Congress will go ahead with its long-planned protest against it, Joe Morris, CLC president, said Thursday.

But he qualified his remarks by saying the program must be withdrawn "at a time that we may find acceptable," a phrase that Labor Minister John Munro quickly interpreted as an opening for negotiations.

"I would like to know what Joe Morris means by that," said Munro when reached later for comment. He said it appeared the labor leader was saying the congress wanted the controls program to be withdrawn before the end of the scheduled three years.

Munro thought that if it were shown that the program was working and bringing down the rate of inflation at a faster rate than predicted, the program might be withdrawn before three years were up.

Morris was guarded in his remarks as he told an impromptu news conference following a day-long meeting of the CLC's 30-member executive council that the question of a general strike "or whatever action we are liable to take" had been left in the hands of the executive committee.

The 10-member committee is to meet with the prime minister next Friday and a decision on what to do and when to do it will be taken at that time.

He backed off from reporters' questions about when the action might take place, how long it would last and whether it would be in the form of a general strike or some other action.

When asked when the CLC would want the controls program to be withdrawn, he replied that it would be at a time suitable to the CLC executive committee. That would have to be worked out in discussions between the CLC executive, the prime minister and his government.

The CLC has opposed the wage and price controls introduced as part of the government's anti-inflation program last October because it says the program controls wages more than prices.

At the CLC's national convention in May, the 2,300 delegates gave the executive council authority to call a general strike if and when necessary to oppose the program.

The CLC staged a demonstration of thousands of workers on Parliament Hill in March and launched a constitutional challenge to the program in the Supreme Court of Canada.

But the Supreme Court found the program was within the government's powers because it was dealing with what was considered a national emergency — double-digit inflation.

Trudeau has told the CLC repeatedly the government has no intention of withdrawing the program.

Kidnap suspects

From Page 1

He was driven to the Peace Arch on the U.S.-Canadian border near Blaine, Wash., and handed over to the FBI. He then was taken to the Bellingham jail for arraignment before U.S. Magistrate Richard Nalle.

Officials said Woods arrived in Canada July 17, two days after the kidnapping, on a United Airlines flight from Reno, Nev. The Alameda County sheriff's department across the Bay from San Francisco had said a man fitting James Schoenfeld's description left a trailer he had rented at a lodge outside Reno the same day.

When arrested, Woods carried a passport and Nevada driver's licence bearing the name Ralph Snider — previously described by police as a false identification drawn from the birth certificate of a five-year-old boy who died in 1960.

James Schoenfeld had a document with the same name when he was turned back trying to cross the Canadian border July 19 because he had an arsenal of guns in his car.

In Alameda County, Jack Baugh of the sheriff's office said that despite the roundup of the trio, other arrests might be forthcoming in the case. Descriptions given by the kidnap victims have led police to think other persons, including women, might also be involved.

"The case is not closed," Baugh said.

Richard Schoenfeld, meanwhile, was whisked out of Chowchilla after the tense 15-minute hearing and taken back to Santa Rita rehabilitation centre in Alameda County for his own safety.

James was charged with the same 43 counts of kidnapping and robbery on which Richard was arraigned.

In Vancouver, Murray Perry, a government information officer, said Woods was "extremely co-operative but refused to discuss events in California" until he consulted an attorney.

As a result of information supplied by the FBI in San Francisco, five RCMP plainclothes officers staked out a post office box. Woods was picked up when he appeared shortly before noon.

THRIFTY'S MAGIC T-SHIRT MACHINE

Express yourself! Buy a tee-shirt from Thrifty's. For a little bit more, we'll print your choice of picture or saying on it . . . right there, while you wait!

THRIFTY'S MARKET SQUARE

7-30

LADIES' AUGUST fun/fitness ALL LEVEL SWIM INSTRUCTION—$14 PHONE TODAY: 386-7511 YM-YWCA

Million dollars to promote B.C.

The provincial government cranked up its tourist promotion machine Thursday with the awarding of a million dollars worth of advertising business to two Vancouver firms.

Recreation and Travel Minister Grace McCarthy gave the nod to McKim Advertising to spend $550,000 of government money to attract business from outside Canada, primarily the United States.

She also authorized a $450,000 contract for Ronald-Reynolds Company to boost B.C. as the ideal spot for Canadians to visit.

There were 21 companies bidding for the B.C. business. The winners, department officials say, have not worked for the government before.

Substantial portions of the two programs are expected to be geared toward the convention and group travel business. The main thrust of the programs will be to attract visitors to B.C. next year.

Profit-cutting

OTTAWA (CP) — Forty companies with excess revenues totalling $22 million have so far submitted acceptable plans designed to eliminate their surpluses in accordance with anti-inflation rules, the federal anti-inflation board said Thursday.

Under the restraint program price and profit guides, company earnings above the allowed profit margins are excess revenue and firms may dispose of this by reducing prices or absorbing cost increases.

The board said more than half of the 40 plans submitted reflected "interim apparent" excesses.

"In almost all cases these firms anticipate that deficiencies in subsequent quarters will eliminate the apparent excess revenue," the release added.

Two million at Games

From Page 1

athlete felt he had been discriminated against and had been at times "under the influence of drugs that were in his food."

There was no immediate confirmation from the immigration department of the latest reported defection.

The department had confirmed that Lambertus, 20, presented a written statement Wednesday claiming refugee status.

As the cheering crowds grew, and a festive cosmopolitan atmosphere enveloped the city, political shades continued to flicker about the 1976 Games.

Solicitor-General Warren Allmand, on standby in case of terrorist action that might demand political response, said in an interview that the 16,000-man security force has not let down its guard as the end of the Games approaches.

"Towards the end we will, if anything, be more alert," Allmand said after a cabinet meeting in Ottawa.

He and other members of the cabinet security committee, which includes Prime Minister Trudeau, have stayed close to Montreal or Ottawa during the Games.

□

Since Olympic stamp sales have experienced a sudden boom, the post office expects to collect enough to give the Olympic organizing committee the $10 million it promised earlier, Postmaster-General Bryce Mackasey said Wednesday.

Mackasey said sales had been going "unexpectedly well" across the country and especially in Montreal, where special post offices have carried out more than 250,000 transactions since the Games opened.

Three per cent of the Olympic stamps sales will be donated to amateur sport. Combined with revenues from coin sales, amateur sports associations should receive about $5 million, he said.

□

The closing ceremonies of the 21st Olympics will feature 300 of Quebec's native people, and the honor of leading the parade will go to four Indian chiefs.

Andrew T. Delisle, Mike McKenzie, Aurelien Gill and Max Gros-Louis will lead the athletes, who will be directed inside five rings formed on the infield of the Olympic stadium by 500 girls.

□

MAYEN, West Germany (AP) — About 80 West German athletes who failed to qualify for the Montreal Olympics decided Thursday to stage their own games in Montreal, a village 20 miles west of Koblenz, West Germany.

THE TIMEPIECE OF TOMORROW, TODAY.

THE SEIKO QUARTZ.

One watchmaker in particular can give you a watch that combines elegance with renowned quartz accuracy: Seiko. Seiko sold the first quartz watch, and now offers one of the world's largest selections, all as modern on the inside as they are on the outside. Come in soon and choose your favorite from our Seiko Quartz collection.

A. No. CR014M — Ultra-thin dress watch, yellow top/stainless steel back, ash brown dial, HARDLEX mar-resist crystal $325

B. No. CM032M — Yellow top/stainless steel back, Black dial, Curved HARDLEX crystal, luminous hands and markers $245

C. No. CR002 — Ultra-thin dress watch, yellow top/stainless steel back, brown mirror dial, HARDLEX crystal, strap $235

Mayfair Shopping Centre Phone 385-2744

1209 Douglas Street Phone 385-1911

Victoria, Vancouver, Chilliwack, Kamloops, Kelowna, Vernon.

Fifteen beautiful stores throughout B.C.

Grassie Fairbanks 1886 1976 Celebrating our 90th year

Your Good Health

Dr. G. C. THOSTESON

Dear Dr. Thosteson: Will you please give me some information about housemaid's knee? What causes it? What actually happens in the knee? Given time, will it correct itself, or is surgery necessary? —**Mrs. R.B.**

It's bursitis, a bursa being a tiny fluid-filled sac found in most major joints as the shoulder, hip, elbow — and knee. Bursas make easy motion of the limbs possible, allowing the bones, muscles, ligaments and tendons to slide over each other nicely.

When a bursa is irritated there can be swelling and great pain, as you probably know from first-hand experience (if this has happened to you).

Overuse, as in daily kneeling down to wash floors, provides the name housemaid's knee. I suppose if it occurred in a gambler we could call it "crapshooter's knee."

Usually resting the joint is all that's needed. But if the swelling is excessive the fluid can be drawn out with a special needle. Sometimes drugs are needed to reduce the inflammation.

There are usually no lasting effects.

Dear Dr. Thosteson: I had night leg cramps. My doctor suggested I wear socks to bed. It wasn't comfortable at first, but I got used to it. No more cramps. I thought it might be of interest to you.—**Mrs. T.S.**

Warmth promotes blood circulation and could reduce cramping. So the socks idea may not be a bad one for others to consider.

The Weather

JULY 30, 1976

Mostly cloudy with sunny periods in the afternoon. Winds light. Thursday's precipitation 1.5 sm. Sunshine 1 hour 42 minutes. Recorded high and low at Victoria 18 and 13. Today's forecast high and low 20 and 10. Today's sunrise 5:46, sunset 8:54, moonrise 8:24 a.m., moonset 10:25 p.m. Saturday outlook: Sunny with cloudy periods.

East coast of Vancouver Island — Cloudy with sunny periods and isolated afternoon showers. Winds light. Thursday's precipitation nil. Recorded high and low at Nanaimo 22 and 14. Forecast high and low 20 and 10. Saturday outlook: Sunny with cloudy periods.

West Coast of Vancouver Island — Cloudy with sunny periods and a few afternoon showers. Winds light. Forecast high and low at Tofino 17 and 10. Saturday outlook: Sunny with cloudy periods.

READINGS

	Max.	Min.	Precp.
St. John's	19	13	—
Halifax	24	14	—
Fredericton	26	11	—
Charlottetown	23	13	—
Montreal	24	12	—
Ottawa	23	13	—
Toronto	20	16	—
North Bay	26	15	—
Thunder Bay	26	9	—
Kenora	23	13	—
Winnipeg	23	17	0.5
Churchill	22	7	—
The Pas	20	12	—
Brandon	22	13	—
Regina	19	12	0.5
Prince Albert	21	12	10.4
North Battleford	20	10	—
Swift Current	18	11	—
Medicine Hat	20	13	—
Lethbridge	16	11	—
Calgary	11	9	16.3
Edmonton	17	11	2.3
Cranbrook	17	12	9.3
Castlegar	21	15	3.8
Revelstoke	19	12	22.4
Princeton	23	13	7.4
Vancouver	20	14	1.0
Prince Rupert	20	14	—
Terrace	26	11	—
Stewart	29	8	—
Port Hardy	17	11	1.0
Tofino	16	11	—
Comox	21	10	—
Prince George	22	10	—
Williams Lake	16	8	8.9
Mackenzie	19	12	—
Blue River	22	10	0.8
Kamloops	21	14	11.7
Dawson City	29	8	—
Whitehorse	27	3	—
Dease Lake	26	2	—
Fort Nelson	24	12	—
Fort St. John	19	9	1.5
Peace River	18	11	0.3
Yellowknife	21	14	—
Seattle	23	16	—
Spokane	24	14	0.3
Portland	23	14	—
San Francisco	23	13	—
Phoenix	36	25	9.1
Las Vegas	39	21	8.9
Chicago	26	19	—
New York	25	21	—
Miami	32	24	—

TIDES AT VICTORIA HARBOR
(Tides listed are Pacific Standard Time)

	Time H.M.	Ht. Ft.	Time H.M.	Ht. Ft.	Time H.M.	Ht. Ft.	Time H.M.	Ht. Ft.
30	03.45	7.5	10.45	2.8	17.50	8.2	23.45	5.1
31	04.55	6.9	11.25	3.6	18.20	8.6		

TIDES AT SOOKE

	Time H.M.	Ht. Ft.	Time H.M.	Ht. Ft.	Time H.M.	Ht. Ft.	Time H.M.	Ht. Ft.
30	03.05	9.0	10.15	3.2	16.45	8.7	22.55	5.5
31	04.05	8.1	10.55	3.8	17.20	8.9		

TIDES AT FULFORD HARBOUR

	Time H.M.	Ht. Ft.	Time H.M.	Ht. Ft.	Time H.M.	Ht. Ft.	Time H.M.	Ht. Ft.
30	01.05	6.5	06.20	8.9	12.30	3.4	19.50	11.1
31	02.05	3.6	07.35	8.5	13.20	4.5	20.15	11.1

LOCAL and LONG DISTANCE MOVING
RELIABLE TRANSFER OF VICTORIA LTD.
Member of United Van Lines
388-9486 4-11

Two fine Canadian Whiskies from Palliser.

Palliser Distillers Limited Lethbridge, Alberta

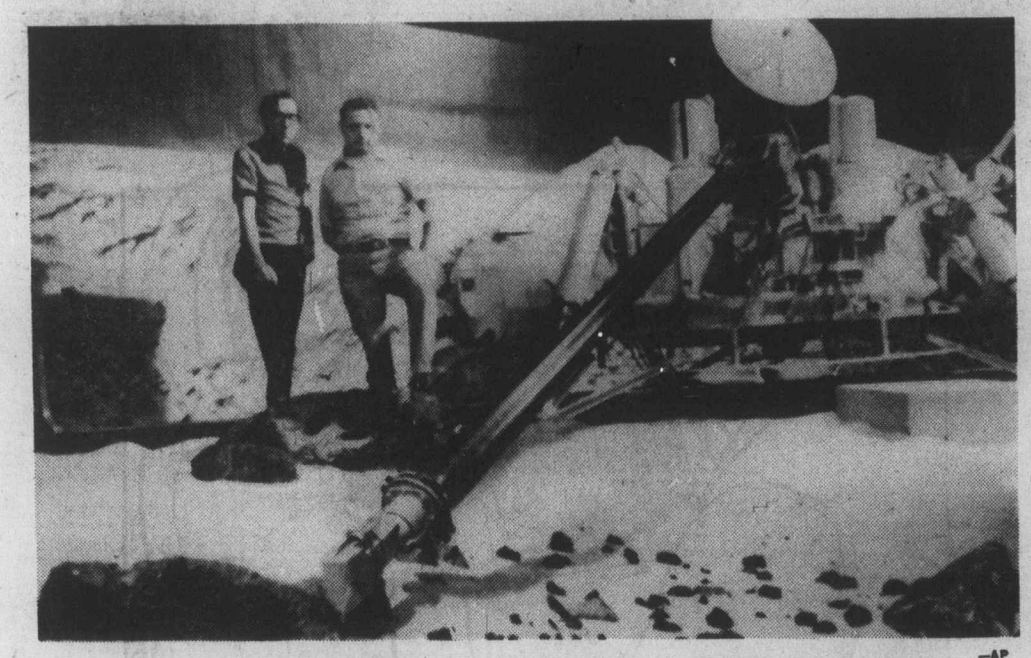

—AP

Future moves of Viking's digging arm planned

Martian soil probe stalled

PASADENA, Calif. (UPI) — Viking 1 engineers tried Thursday to find out what happened to the instrument designed to see if Martian soil contains organic molecules related to life.

The robot's three life-searching biology experiments were working normally, according to the latest reports from Mars, but the organic chemistry experiment was unable to start because it apparently did not get a full load of soil to analyze.

"It's a serious problem, but it looks like something we should be able to work ourselves out of," said Lou Kingsland, deputy mission director. "We feel optimistic about it."

The second Viking in the $1 billion project was 1.25 million miles from Mars Thursday. Dr. George Sands reported from Mission control that Viking 2 "seems to be a very well behaved spacecraft."

It carries identical instruments and is to swing into orbit around the red planet Aug. 7. It is targeted for a landing Sept. 4 at a more northerly site where scientists believe there is a better chance that life might be found.

Dr. Jack Ryan, of the meteorology team, said during the week Viking has been sitting on a rocky plain in the Martian northern hemisphere and that the atmospheric pressure has been dropping steadily.

"That always precedes a storm on earth," he said. "At the moment we don't know what happens on Mars when this occurs."

Dr. Priestley Toulmin, in charge of the inorganic soil analysis tests, said he expects to announce preliminary results on the chemical composition of the Martian soil today.

Sound beats x-rays

OTTAWA (CP) — An internationally-recognized expert on producing ultrasonic echo images says he has perfected the system to the point where he can make a clear black and white picture of an unborn child in its mother's womb.

And the water bed made it all possible, said George Kossoff of the Australian government's Ultrasonics Institute in an interview during an international medical physics conference here Thursday.

Ultrasonic images are made by bouncing harmless high frequency sound waves, undetectable to the human ear, through soft tissue to a detector on the other side, Kossoff said.

Objects which block the waves, such as a fetus or organ like the kidney, change the frequency the detector receives which translates each frequency into a shade of grey.

"Most ultrasonic imaging systems have only one source for the waves and are hand guided, which means most images are only as good as the operator," he said.

"With my system the person to be tested lies on the water bed and ultrasonic waves are beamed at him from eight separate sources, in two seconds creating a picture three times clearer than anything we've ever had."

Syria and PLO declare peace

DAMASCUS (Reuter) — Syrian and Palestinian negotiators signed an agreement late Thursday pledging to end their three-month confrontation in Lebanon.

The agreement between Syria and the Palestinian Liberation Organization was announced by Libyan Premier Abdul Salam Jalloud, who is mediating between the two sides.

Jalloud has said a pact between Syria and the PLO might end the 16-month civil war in Lebanon.

The agreement, signed at a formal ceremony, called for:

- Proclamation of a ceasefire by all warring parties throughout Lebanon.
- Until President-elect Elias Sarkis assumes his constitutional powers, a Lebanese-Palestinian-Syrian committee to be formed immediately under an Arab League representative to supervise the ceasefire and remove all armed forces in 10 days with the help of the Arab security force.
- The two sides to encourage a dialogue among all Lebanese factions under the chairmanship of Sarkis, who takes office Sept. 23. The dialogue is intended to establish reforms that would secure genuine and effective partnership in the state for all parties.

Moscow embassy staff not told of radiation

WASHINGTON (AP) — The United States state deparment has admitted it did not tell employees who served at the U.S. embassy in Moscow during the 1960s about the true purpose of tests intended to detect possible genetic damage from Soviet microwave beams.

A doctor familiar with the genetic tests, which called for analysing of cell chromosomes, has said U.S. foreign service officers and other Moscow employees were told instead that they were being checked for some kind of abnormal bacteria.

In a statement Wednesday, the state department said, "Some individuals involved were aware that an attempt was being made to see if there was any potential effect of the microwave transmissions on chromosome structures. Others apparently were not.

"There is no record of whether individuals were specifically informed of the purpose of this study," the department said.

The department said the tests were based on blood samples taken between February and December 1966 from 35 persons who were serving or had served in the Soviet capital. The chromosome analysis process lasted until 1969.

"A review committee of non-government medical experts advised the department that no valid conclusions could be drawn from the study," the statement said.

The genetic tests were handled by a laboratory at George Washington University under the supervision of Dr. Cecil Jacobson.

A former colleague of Jacobson's, Dr. Thomas Gresinger, said he was told by Jacobson at the time of the testing program that the tests showed "funny results—lots of chromosome breaks."

Chromosomes are microscopic rodlike bodies within the nucleus of each cell, containing the basic genetic material. Abnormal chromosome breaks can lead to serious problems, including birth defects.

Knowledgable sources say the Soviet radiation beams are evidently intended to foil U.S. electronic snooping devices mounted on the roof of the 10-storey embassy.

Island Saw Co.
617 Chatham Street 385-5500
7-6

AUGUST ADULT BELLY DANCING
'Y' Members—$10
Non-Members—$20
PHONE TODAY: 386-7511
YM-YWCA

PUBLIC HEARINGS

Commission on Vocational, Technical, and Trades Training Programs

The commission will be holding public hearings during August, September and October in the following centres:

Courtenay	—August 31	Cranbrook	—September 28
Nanaimo	—September 1	Kamloops	—September 29
Chilliwack	—September 2	Kelowna	—September 30
Dawson Creek	—September 8	Castlegar	—October 1
Prince George	—September 9	Victoria	—October 5
Terrace	—September 10	Vancouver	—October 6

The government of British Columbia plans to introduce into the Legislature, a bill to govern colleges, vocational schools and other institutions involved with technical, vocational, or trade training. Groups or individuals interested in presenting briefs to the Commission on any aspect of vocational, technical or trade training should forward them to:

Commissioner Dean H. Goard
4211 Kingsway,
Burnaby, B.C.
V5H 1Z6

Of particular interest to the Commission are governance, counselling (at all levels), facilities, entrance qualifications and selection procedures. Also of special concern are the roles of government, industry and educational institutions in training people for the labour force, as well as the financing of training and training institutions. Individuals or groups submitting briefs two weeks in advance of the hearing date will be assured a scheduled hearing.

The public is urged to attend these important hearings. Details of time and location of the hearings will be announced nearer the dates of the meetings.

COMMISSIONERS:
Dean Goard, Chairman — Cy Stairs
Elmore McCaffery — Arthur Blakeney
Wyman Trineor — Betsy McDonald

DEPARTMENT OF EDUCATION
PROVINCE OF BRITISH COLUMBIA

Old Town SEAFOODS

STRAIGHT FROM THE FISHERMAN TO YOU!!

COMPLETE LINE OF SEAFOODS!

FRESH RED COHO and SOCKEYE 2.29 lb.

FRESH PINK SALMON (while quantity lasts) 1.19 lb.

COD FILLETS 79¢ lb.

FRESH SHRIMP MEAT 1.45 ½-lb.

FRESH-PICKED CRAB MEAT 2.50 ½-lb.

FRESH COOKED WHOLE JUMBO CRAB 99¢ lb.

ALASKA KING CRAB LEGS 3.90 lb.

Maritime Whole LOBSTERS 2.99 lb.

JUST DROP IN! COMPARE OUR PRICES!

OPEN 7 DAYS A WEEK — Market Square — Mon.-Sat. 10-6 p.m. Sun. 11-5 p.m.

THURSDAYS ARE PENSIONERS' DAYS

Phone 386-8221

Bounded by: Johnson, Store and Pandora Sts.

7-29

YOU CAN EXPECT A GREAT DEAL FROM CORNELL

1973 OLDS CUSTOM CRUISER Station wagon, v-8 automatic, power steering, power brakes, radio, roof rack. $4795

1973 CHEV IMPALA 9-PASSENGER WAGON V-8 automatic, power steering, power brakes, radio, factory air conditioning. $4195

1970 METEOR STATION WAGON 351 V-8 automatic, power steering, power brakes, radio. $2495

1973 CHEV BELAIR STATION WAGON 400 V-8, automatic, power steering, power brakes $3495

1973 PLYMOUTH STATION WAGON 383 V-8 automatic, power steering, power brakes, radio, air conditioning. $3695

1970 CHRYSLER STATION WAGON 383 V-8, automatic, power steering, power brakes, radio, roof rack $2895

1967 DODGE CORONET STATION WAGON 318 V-8 Automatic radio, power steering, power brakes $1095

1974 FORD CUSTOM STATION WAGON 351 V-8, automatic, power steering, power brakes, $3195

1971 DODGE COLT STATION WAGON 4-speed, radio $1895

CORNELL

CHEV — OLDS — CADILLAC
3050 DOUGLAS 385-5777
7-29 Dealer Licence No. 00681A

The Daily Colonist.

"An Independent Newspaper . . . The Organ of No Clique or Party"

1858 — Published every morning except Monday by The Colonist Publishers Limited at 2621 Douglas Street, Victoria, B.C., V8W 2N4. Second class mail registration number 0516. All undelivered copies or any notices respecting changes of address are to be sent to the above address. Member Audit Bureau of Circulation. — 1976

RICHARD BOWER — Publisher and Editor-in-Chief

Labor in revolt 'down under'

DOGGED BY DIFFICULTIES born of the previous Labor government, Liberal Prime Minister Malcolm Fraser of Australia has put one problem behind him. His urging of the United States to continue its leadership of the western world and his pledge of support — "Australia will play its full part" — returns the two countries to friendly relations that were often strained during the regime of Gough Whitlam.

The pledge made in Washington during his current six-day visit was in response to a welcome by President Ford in which he was told "The United States will remain a strong and faithful ally."

That job done, Prime Minister Fraser returns home to face problems that aren't nearly as easy to deal with.

He has alienated labor unions which got much of their own way under Whitlam but which withdrew wholehearted support in last December's general election when the Liberals gained power by a strong majority.

The key issue is a proposed change in operation of the national health-care program, Medibank, which will be of interest to British Columbia which enjoys one of the best medical insurance plans anywhere.

So incensed are the labor unions that earlier this month they called Australia's first-ever general strike protesting remodelling of the program that was instituted by the previous government only last year.

It's the same old story — government cost-saving. Medibank so far has been financed by the government from consolidated revenue. For the 1975-76 fiscal year this represents a drain of $1.64 billion from the national budget, or 6.4 per cent of the total.

Now, in an attempt to offset an estimated $2.4 billion that Medibank is to cost in 1976-77, the government wants a 2.5 per cent levy on income.

It would mean a continuation of coverage of only 85 per cent of a doctor's fee and treatment in a public hospital for all of Australia's 13 million population, which currently is free.

This is not the only Fraser-change that is displeasing labor. Working men are none too happy with a government move "to bring social justice to an unappreciated and under-rewarded section of the community." Fathers of dependent children no longer can claim deductions for them in income tax returns. Instead, larger family allowances are being paid directly to the mothers. The allowance for one child is up from 50 cents a week to $3.50 (approximately 62 cents to $4.34 in Canadian exchange) and for six children it is up to $34.50 a week ($42.70 Canadian).

But it is the Medibank turmoil that is giving Prime Minister Fraser the most trouble and it is not likely to be quietened any by his smoothing of ruffled foreign relations.

The pesky dandelion

HOW DOES YOUR GARDEN GROW? Not very well, thank you, the way the weather's been misbehaving. And that raises another quirk of nature: the weeds continue to flourish. It is particularly so with that pesky dandelion and its everlasting seed plumes that parachute in the breezes to every corner, evading all attempts to do it dirt.

It's with much envy that gardeners in these parts might look to England where King Weed has been dethroned.

Dandelions have become so rare there that it was not too long ago that the famed Kew Gardens of London staged an exhibition of the weed. "It won't be long before we have children asking what a dandelion is," says Kew. "The day seems gone when the countryside was ablaze with yellow."

The exhibition went so far as to say nice things about the pest: signs informed visitors that the dandelion's young leaves were used for salads in the lean post-war years in Germany and that in England a well-matured bottle of dandelion wine once was enjoyed.

The weed's demise is said to be a result of widespread use of selection sprays which must, indeed, be extensive. Or the dandelions of England are weak cousins of local varieties which defy all efforts at riddance.

As might be expected, conservationists in Britain have joined forces in a "save-the-dandelion" campaign but, says a Kew Gardens' spokesman: "I can't see what they can do about it. It's all very well for poets (and conservationists?) to wax lyrical about 'gold buttons sewn upon the lawn' but try telling that to today's fastidious gardener. Most people just don't want to know."

And to that we say hear, hear, although there's something rather pleasing about the lines of J. R. Lowell, whose sentiments the conservationists are hoping to induce in British gardeners:

"Dear common flower, that grow'st the way
"Fringing the dusty road with harmless gold
"First pledge of blithesome May
"Which children pluck, and full of pride, uphold."

Or, perhaps in finding the poem pleasant, it's admitting defeat; a giving-in to the determination of the noxious one, with not enough kids snatching them out of the ground.

It's nice to think that May can be blithesome, too.

The right-royal scandal of a London-based 'biggie'

By SIMON KENT, the London Observer

The story reads like one of those Harold Robbins novels you buy at an airport bookshop. The setting is the London headquarters of a multinational corporation — the business, mining and trading; the characters, a tycoon, a member of the Royal Family, and a former cabinet minister.

Occasionally the location moves to directors' penthouse suites; to the swimming pool at the chief executive's £300,000 ($540,000) county retreat, where sheikhs and sultans are entertained lavishly; to drab mining townships in Rhodesia, and to hotel rooms in Salisbury and Johannesburg.

★ ★ ★

There is bluff and pressure, crisis and confrontation, and endless power battles carried out in an atmosphere of veiled threat. In the end, the hero of humble origin (he rose to the top of the corporate ladder from a waiter and railway porter), ruthless and battle scarred, wins through while his opponents reel back, stunned by his gamesmanship.

In this real life story, told in 660 dry but well documented pages of a British government report, the company is Lonrho, the industrial group with substantial African interests, and the subject is what former Prime Minister Edward Heath, in a memorable statement, called the "unpleasant and unacceptable face of capitalism." The Lonrho report, at just over 13 pounds ($23.4), may not become a best seller, but the facts it revealed occupied the front pages of Britain's newspapers for two days running and the dust may not settle for some time.

The man held responsible, not for Lonrho's fate, because the company is prospering and making record profits, but for the unsavoury facts that led to Heath's charge, was the buccaneering managing director, Tiny Rowland, 60, who, said the inspectors, constantly misled the other directors and shareholders and withheld information from them. He is also accused of breaking sanctions on Rhodesia.

★ ★ ★

Yet, contrary to many people's expectations, Rowland is not the only person under serious attack, and in some ways comes out least harmed by the investigation, carried out by a lawyer and an accountant for the Department of Trade. The inspectors blame him for excesses but also credit him as a "man of vision, determination and unbounded energy."

The fall guy of the story is Angus Ogilvy, husband of Princess Alexandra (cousin of the Queen), and a former director of Lonrho, who greeted publication by giving up his City career, announcing he was relinquishing all directorships as "being placed in an impossible position, this was the only honorable thing to do." Ogilvy's directorships included the Midland Bank, the Rank Organization, the Guardian Royal Exchange Assurance, and the Canadian Imperial Bank of Commerce.

★ ★ ★

Ogilvy was accused in the report of improper conduct, which is a privileged document and therefore provides him with no legal redress against the authors. The principal criticism of him is that he failed to disclose to fellow directors the details of a promise to him from Rowland that he would get "a share of the action" in a number of proposals, and the report concludes he was "negligent in fulfilling his duties to the extent that merits severe criticism."

The report goes into the detail of a quarrel between Rowland and Ogilvy when the latter decided to resign after being advised by Sir Burke Trend, then secretary to the cabinet, who was worried about Lonrho's involvement in Rhodesia. There is an account of Ogilvy being ordered by Mrs. Jose Rowland to leave their flat in the early hours of the morning, and a statement by Ogilvy to the inspectors that his chief executive had been out to "crucify" him and his family.

★ ★ ★

Also severely criticized is former Commonwealth Secretary Lord Duncan Sandys, who was paid £51,000 a year as a consultant for his special contracts in Africa. He gave up the job in 1972 to become the group's chairman — and received £130,000 through a secret arrangement in the Cayman Isles tax haven as compensation for giving up his consultancy fee. The Lonrho board did not find out about this until a year after Sandys took the chair, and the report accuses him of a "lack of frankness". Sandys refused to quit the chairmanship, arguing the report was unbalanced and unfair.

The Lonrho affair is of course little consequence when compared with the Lockheed scandal or the recent revelations about the political activities of some oil companies. Yet the shock waves may be felt for some time, and in some ways the report's publication has rebounded on the government.

It contains no serious recommendations for changes in company law, and its highly personal attacks have come in for criticism. Rowland reacted characteristically to it by staying inside his flat and dropping a bombshell on Whitehall by releasing the text of a letter he sent to the government earlier this year, naming some of the biggest firms in Britain as being heavily involved in business in Rhodesia after sanctions had been imposed.

Rowland claims he supplied the numbers of rail trucks carrying sanction-busting material into Rhodesia to the British government — and that they did nothing about it.

The Now Society

"I just happened to think: Here I am a securities analyst paying an analyst to analyze my insecurities."

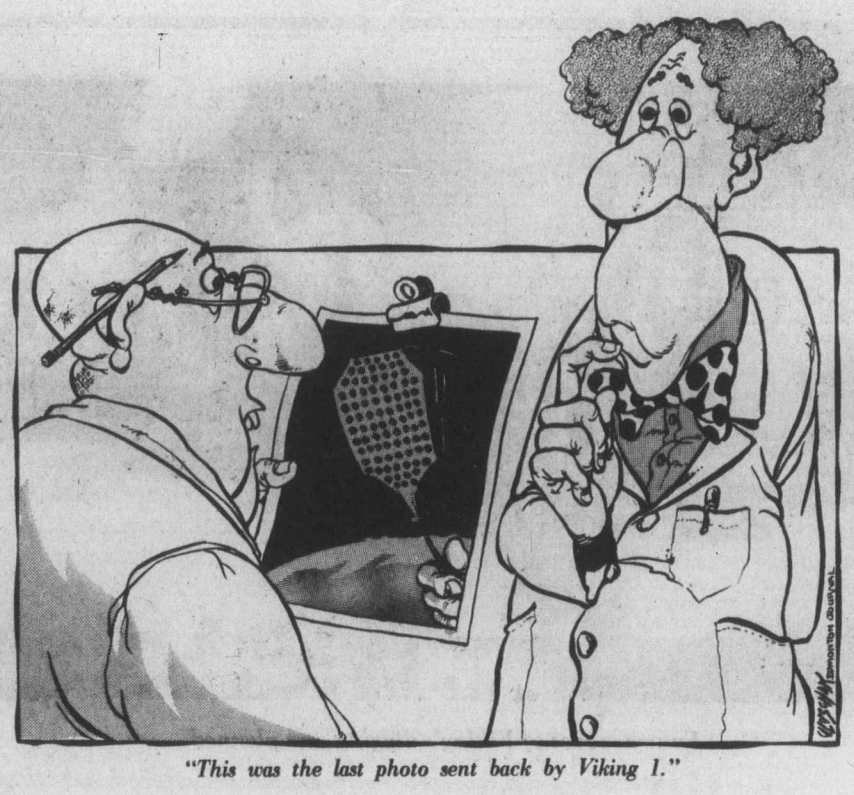

"This was the last photo sent back by Viking 1."

Ottawa Offbeat

The minority prevailed

By RICHARD JACKSON

Former Quebec Attorney General and Superior Court Judge Claude Wagner, now a nationally-respected, two-term leading Conservative frontbencher, is convinced that "justice will be done."

He says he has a deep-held conviction that pressure of public opinion will force the issue of capital punishment back onto the floor of the House of Commons again, and soon.

The instinct of self-preservation will compel, he says, abolitionist parliamentarians to reconsider and recant, while adding "people are that upset, that furious."

★ ★ ★

He agrees with Conservative MP John Reynolds, of Burnaby-Richmond-Delta, who led the losing fight to retain the death penalty, that the abolitionists won by a "minority" vote.

Only 130 voted for abolition, and in a Parliament of 264, that's two less than 50 per cent and obviously not a majority.

Further, says Claude Wagner, "the minority will of Parliament prevailed over the majority will of the public and that clearly is undemocratic."

Not only was the vote "less than democratic," he insists, "it was loaded."

The "loading", if that is the term, was done "emotionally rather than rationally," he observes, by the prime minister and the media.

The press, especially the small "1" liberal eastern newspapers in the Montreal-Ottawa-Toronto axis, television and radio, he complains, seldom reported or discussed the issue without displaying "the rope and noose," or at least referring continuously to the "cruelty" of capital punishment.

★ ★ ★

Little was said of the often unspeakable cruelty suffered by the victims of mindless murderers.

But Claude Wagner lays it down hardest on the prime minister, accusing Pierre Trudeau of reversing himself on the issue of law and order.

The prime minister, ridiculing what he called "the weak-kneed bleeding hearts" who questioned his use of armed troops in Quebec's separatist "October Crisis," warned Parliament only three years ago:

"Those who mock the desire of Canadians for an orderly law-abiding community, those who hold in contempt restraints on human conduct that enable us to live as free men, will be shown that society is not only resilient but that it is capable of protecting itself and meting out whatever punishment is required."

True, agrees Claude Wagner, except when the prime minister, reversing himself, and Parliament together "mock the public will' and its now-undermined capability of protecting itself.

And by the way, who would have remembered that Pierre Trudeau was the first in Parliament to sneer at "weak-kneed bleeding hearts?"

★ ★ ★

It was simple-minded bleeding-heartism, believes Claude Wagner, when Pierre Trudeau lectured parliamentarians that any MP who voted against abolition would be "responsible" for the death of those 11 murderers, since reprieved.

Now as to Claude Wagner's belief that "self-preservation" will compel abolitionists to "reconsider and recant" when the issue is forced back into Parliament by pressure of public opinion — some MPs may quail before the wrath of their electors, but others won't.

The two parliamentarians — apart from the prime minister and Solicitor General Warren Allmand — who most influenced, even rounded up and disciplined the abolitionists' vote, aren't the type to bend, much less break under public pressure.

They are Hugh Poulin, Liberal MP for Ottawa-Centre and Warren Allmand's parliamentary secretary who rode herd on the government abolitionists for the nearly three months of the capital punishment debate — and kept in close touch with Gordon Fairweather, Conservative MP for Fundy-Royal, who policed the Tory abolition vote, keeping waverers in line.

★ ★ ★

Hugh Poulin, unafraid of voter backlash — after all, abolitionists tell themselves, the next election is two years away and who will remember then — expressed satisfaction at the vote as "a proper reflection for advancement of justice in today's society and a proper way to deal with murderers."

Deep satisfaction, too, was felt by Gordon Fairweather in hailing the result as "the culmination of my entire time in Parliament . . . now we can get down to the real problems of dealing with crime and violence in society."

One of the "problems" that may return to haunt these leading abolitionists was underlined by former Prime Minister John Diefenbaker who warned that the end of the death penalty might "encourage those who wish to assassinate themselves into history."

An earful

From the Globe and Mail

How many patients can a psychiatrist treat in a single year? Quite a few. One in Quebec reported earnings for 1975-76 of $615,000. He must use a three-room couch. You'd almost think he was a hockey player. And he isn't alone. Another Quebec psychiatrist had earnings of over $500,000. Together, they topped the list of 82 doctors collecting fees in excess of $200,000 from the province's Health Insurance Board. Which isn't all that much when you consider what Montreal pays its architects.

The incredible Drapeau has done it again

By PAUL HELLYER
from Ottawa

Imagine us staid old Canadians actually giving vent to our feelings and yet as the Olympic ceremonies got under way, we unabashedly had tears in our eyes and lumps in our throats and were generally reduced to jellyfish.

But although our sense of pride and accomplishment was near universal—temporarily blocking out our concern for the delegations pulling out—one man in particular had earned the right to smile inwardly. Yes, indeed, Jean Drapeau had gagne ses epaulettes.

★ ★ ★

It would be worth a pretty penny to know his thoughts at the precise moment he was handed the Olympic flag for safekeeping. He must have felt that his spirit had been freed of an awesome load.

In less than 24 hours, the fickle public mood had changed from one of doubt and apprenhension to a rare, mutual "love-in." This incredible little Canadian had done it again. He had given us another emotional binge to add to Expo 67. Remember his historic "defence of Canada" lecture to General de Gaulle at the luncheon following the latter's cry of "Vive le Quebec Libre?"

★ ★ ★

Preparation for each of the two big shows had driven Montreal's diminutive chief through the valley of humiliation. Pundits who feared that Expo wouldn't be finished by opening date were certain the Olympic facilities would not be. Yet Drapeau overcame one hurdle after another, in the tradition of obstacle course champions.

Critics insisted that the Olympic money would have been better spent on housing Montreal's poor. It was an appealing suggestion as the amount involved was enough to house a city of 100,000 people.

Others wanted the money for sewage disposal. Environmentalists raised their flag because the metropolis, to its shame, still dumps raw sewage into the St. Lawrence. That gives it E-minus for pollution control.

But man does not live by bread and bricks alone and Drapeau, although conscious of these needs, recognized the yearning for inspiration in the human spirit.

He wouldn't put the case this bluntly; but there is no reason why the houses and sewage disposal facilities can't be built in the years immediately ahead. Heaven knows there will be enough construction workers available. So all we need is to get the Canadian economy operating smoothly at full potential again.

★ ★ ★

Despite their importance, these projects held none of the unifying magic of the Olympic Games. Can you visualize a few thousand newsmen congregating in Montreal to tell the world that a four year crash program in sewage disposal was complete? Or Her Majesty proclaiming, "I declare these sewage disposal facilities officially operative?"

No, Mr. Drapeau could be forgiven had he gloated just a bit. But he didn't. His radio and TV interviews were the personification of Canadian modesty. "It was a team effort," he insisted, "and the team deserves the credit."

★ ★ ★

"Does he have any new projects to top the Games," His Worship was asked? "Not now," he answered, "the city needs a little time to digest what has already been done."

Then with a touch of wistfulness, he added that he hoped some of the joy and enthusiasm would remain after the athletes had gone.

If that was intended as a hint that Canadians generally should share some of the costs as well as the glory, it was fair ball, we should.

Meanwhile, I, for one, hope that the Gold Medal Mr. Drapeau has won in our hearts will never lose its lustre. He has earned a special place in the history book of Canada.

Copyright
Toronto Sun Syndicate

Today in History

By The Canadian Press

William Penn, the founder of Pennsylvania, died 258 years ago today — in 1718. Penn, a Quaker, came to America in 1682 to establish a colony for persecuted religionists on a grant of land received from the British Crown in payment for a claim he had against the Crown. Penn himself had been persecuted for his faith and imprisoned in the Tower of London. His friendship with James II brought some advantages to the Quakers.

1898 — Prince Otto von Bismarck, the Iron Chancellor of Germany, died.

1948 — Bank robber Ulysses Lauzen was killed in New Orleans.

1968 — The English rock group, The Beatles, closed down their Apple Boutique on Baker Street in London.

1969 — The United States spacecraft Mariner VI sent back 17 pictures from 2,130 miles above the planet Mars.

1975 — Cindy Nicholas, 17, of Toronto swam the English Channel from France to England in nine hours and 46 minutes.

Gorde Hunter

WE HAVE ALL BEEN deluded into believing we, as Canadians, live in a democratic state. We have been brainwashed with the totally false concept that we do have a say in what happens in our country.

This should have been completely quashed by the recent vote that saw the abolition of capital punishment — a vote that flew in the face of massive opposition (upwards of 70 per cent) from the citizens of Canada. The heavy brains who are in Ottawa through the generosity of our votes, seemingly operate on the divine right of kings theory. They know better than us — they are protecting us from ourselves.

The same don't-give-a-damn attitude towards the express wish of Canadians is illustrated by the CRTC decision to go ahead with a French-language TV station in the Vancouver area.

The opposition to such a station has been heavy. Opposition against a station that will cost us about $5 million to start, plus annual operating expenses and for the benefit of .09 per cent of the population of British Columbia.

The CRTC, however, which does not recognize democratic procedures, rammed it through and, of course, tells Lower Mainland and Island viewers they will move the present ABC outlet on channel 4 to channel 12 and channel 7 will be bumped to make room for another privately-owned Canadian station — presumably with a duplication of at least some of the programming we receive on channels 2, 6 and 8.

It has been pointed out that we will be able to purchase converters that will allow us to receive both 4 and 7 — the cost set at about $80 a converter. It was suggested to CRTC officials that a much smarter and more economical move would be to get those who want a French-language station, to buy the converters.

Big bureaucracy ran roughshod over this practical solution and the majority became the minority once again.

Nothing you or I will say will make a particle of difference. You labor under a misapprehension if you believe we live in a democratic state.

★ ★ ★

WHILE CRIES OF RACISM surround the Olympic Games in Montreal, while countries were pulling out in wholesale lots in protest against New Zealand's participation in the 21st Olympiad because a New Zealand touring rugby side was playing games against teams in apartheid South Africa, a little bit of segregation was being torn down in South Africa — by that very touring rugby team. I give you a report of that tour from the July 16 issue of the South African Digest.

"Rugby history was made in South Africa when the South African invitation team played the All Blacks at Newlands, Cape Town. It was the first time that colored players had played together and against each other in two teams.

"On the South African side there were 11 whites, two coloreds and two blacks. Among the All Blacks were a Samoan, three Maoris and 11 Pakeas (whites).

"Multinational teams had previously competed in South Africa, but in this match the idea of multinational sport came to full fruition."

Apartheid still exists in South Africa, but this was at least a small step forward on the athletic field and this is the proper way to go about it, not by the boycotts perpetrated by something like 30 nations just prior to the opening of the Olympic Games.

What happened on the South African rugby field was an athletic match that didn't concern itself with either color or politics, which proves that if sport is left alone, sport will work out a solution of far greater import than any of the solutions or protests by the politicians . . .

★ ★ ★

WRITING ABOUT RUGBY brings to mind the ambitious project being undertaken in the Cowichan Valley. The Cowichan Valley RFC has purchased seven acres of property north of Duncan, to be made into a fine rugby facility. They will have two full-size rugby pitches, a practice area with lights, a clubhouse, changing rooms and bleachers. The total cost is estimated at $150,000, and naturally they're looking for financial help. If interested, contact either Peter Owen or Brian McDaniel of the Cowichan Rugby Development, at 170 Craig St. in Duncan. Contributions, incidentally, are tax deductible . . .

★ ★ ★

IT DIDN'T WORK out, possibly the time element was just too severe, but I think the people at the Truman-Glover advertising agency deserve a pat on the back for trying to scare up enough money for an all-out campaign to advertise the merits of tourism here in the Victoria area.

They tried for $50,000 in pledges — they stopped short at just over $30,000. Some might say they failed — I don't think so — I think they were simply beaten by the short period at their disposal. The main point is that they did try — they spent their own money, gave of their own time. They rate as good Victorians.

Erma Bombeck

Of all the styles the United States has to offer, it seems incongruous that "jeans" would capture the imagination of young Russains.

It has been rumored jeans are capitalistic decadence, moralistically hostile to the socialist way of life and make men and women sartorially equal.

If any of that means you can't cough in them, they're right.

A pair of jeans aren't what I would recommend as a friendly hand across the sea. You can't build a relationship for lasting peace on something that shrinks three inches around the waist, two inches in one leg, three inches in the other, fades all over the towels, and has to be washed 287 times before you can sit in them.

It's the only thing in the last 200 years the Russians don't lay claim to having invented. That should tell you something.

Frankly, my sympathy goes out to the Russian mother whose child brings home his first pair of American jeans.

"What are they?" she asks.

"They're dzhinsys, Mama."

"How much did you pay for them?"

"Fifty rubles."

"FIFTY RUBLES! That's 65 American dollars. For a pair of work overalls your father changes out of before he comes into the house!"

"But Mama, all the comrades are wearing them."

"What else do they do besides stand in the corner by themselves!"

"I'll get you a pair, Mama, and you'll see how comfortable they are."

The next afternoon, Mama is so comfortable she can barely breathe. From the crotch to the waistband, the jeans measure six inches. Mama measures 12 inches. Her blouse pops out of the jeans every time she clears her throat. When she walks, her legs sound like the German army marching into Poland.

"Sit down, Mama," suggests her son.

"I am sitting," she says. "And you say everyone in America is wearing them?"

"Yes, it makes them feel independent and free."

As her gripper pops open, Mama frowns. "Maybe we underestimate the Americans. Maybe they're tougher than we think."

"That sounds like a good idea — let's buy some!"

Rival Rhodesian guerrillas feud among themselves

By LOUIS B. FLEMING from Lusaka, Zambia
The Los Angeles Times

The Rhodesian freedom fighter is not yet 20, but he is battle-scarred from his commitment to liberate his homeland — Zimbabwe, as he calls it — from its ruling white minority.

He was trained in Tanzania by Chinese instructors, and after a month and a half could handle all the Chinese weapons in the arsenal. He has skirmished with Rhodesian security forces along the Mozambique frontier, penetrated deep into Rhodesia on its eastern front, exchanged fire with helicopter-borne soldiers.

But his scars are not from Rhodesian security forces. He was shot and nearly killed by a rival group within the guerrilla movement. And now, as he marks time in Zambia, he is as fearful of these Africans as he is of the agents of neighboring Rhodesia.

He speaks of this quietly, almost without emotion, but the story he tells portends tragedy for Rhodesia, its blacks as well as its whites.

He was eyewitness to a mass execution of guerrillas by guerrillas, and escaped only to be tracked down by the rival guerrilla group, which imprisoned and tortured and finally dragged him into a forest for execution. The bullet struck him, but was somehow deflected a millimetre from its lethal course. He feigned death, then crawled away to safety while his executioners went in search of a shovel with which to bury him. A clinic in Tanzania treated him. When I met him, months later he was fully, miraculously recovered.

Now he only wonders how he can help liberate his homeland.

His is not an exceptional case. Estimates among persons in the liberation groups indicate that more guerrillas have died at the hands of other guerrillas than as victims of Rhodesian security forces. The numbers run into the hundreds.

These bitter rivalries have been played out publicly by the rival political leaders of Zimbabwe who could not even muster a unified position on negotiations with the white-supremacy regime of Ian Smith. Only last year, violence extended to the ranks of the politicians. Herbert Chitepo was assasinated here in Lusaka. An international commission concluded that he was the victim of an internal dispute within the Zimbabwe African National Union. The allegation that he was killed by Smith's agents was found untrue.

The constant bickering has tried the patience of leaders of the so-called front-line independent African states, including Kenneth Kaunda, president of Zambia. "We of course have tried our level best to get the liberation movements together," Kaunda told a visitor recently. "In the field, I think we have had some success, but I'm afraid not among the nationalist leaders. We are not succeeding very well there."

Kaunda had hoped that the Organization of African Unity, at its annual meeting in Mauritius in early July, might tackle the problem, but the meeting was preoccuped with other matters and left unchanged the strategy of its liberation committee.

That committee has chosen to abandon the bickering politicians and give its support to what they call the Third Force, the military command in the field. "But there is no political leadership in the military command," the freedom fighter commented. "Most are relatively shallow men, competent enough for field operations, but not to govern."

This freedom fighter was committed to Chitepo, and thinks his death a monumental loss to Zimbabwe. But he also has ties to others in the political leadership. Yet there is no agreement, no unity, no common approach among them, including Joshua Nkomo, the Rev. Ndabaningi Sithole and Bishop Abel Muzorewa.

He sees real danger, nevertheless, in giving paramount authority to the Third Force, since this would only make more likely a vacuum of political leadership when and if the liberation is completed.

Furthermore, he is suspicious of efforts of some neighboring governments to encourage isolation of the political leaders. He recalls meetings at guerrilla camps in Mozambique and Tanzania at which officials of those nations gave venomous speeches attacking the Zimbabwe political leaders and encouraging the fighting men to turn their backs on them.

Thus the seeds have been planted for the kind of civil war that tore Angola apart at independence. To hear the young guerrilla talk, it is no longer a question of whether the white minority of Rhodesia can find a peaceful solution, but whether the black majority can find peace among themselves — either in the short term or once independence is achieved.

To the editor

To be considered for publication in entirety or in part, letters to the editor should be on subjects of general interest. Preference will be given to those that are brief and to the point. Pen-names will be used, if requested, but all letters must be signed by the writer whose address also must be included.

Strongly opposed

I am strongly opposed to the proposal which the College of Pharmacy is bringing before the government. This proposal would take food supplements — ie. vitamins, minerals, the biochemic products, etc. — out of the natural food stores and put them into drug stores in a place not accessible to the public. This is an outrage! The public is losing its rights to buy foods in a setting which is devoted to natural, healthful FOODS — i.e. health stores. The next thing will be oranges, and people will have to go to a drug store to buy their oranges.

The argument has been put forth that some of these vitamin and mineral preparations are drugs and not foods and that as such, the public should be "protected." This is not the case. As these products are food supplements, there are no side effects as there are with prescription drugs.

I do not want to lose my rights to purchase my food supplements in a health store. Neither do any of my friends and aquaintances. I urge your readers, to protest this proposal by writing the government.

MRS. DIANNE DURKIN,
Victoria.

Buses

Thank you, Transport Minister Jack Davis, for your letter of July 9th, in answer to my letter to Mr. Bonner, of June 18th, 1976, a copy of which was sent to you.

You fail to answer the point of my letter and by reason of Mr. Bonner's failure to answer my letter, I can only conclude that both of you gentlemen condone the conduct of your employees in their fraudulent misrepresentations and the breach of contract of your carrier.

I am not interested in your transfer of money from one pocket to the other, by reason of your ferries carrying the bus and bus driver. I wonder how many passengers know they are paying for the bus and driver in their fare. In fact I am one of many who do not think you should be carrying buses back and forth and giving them priority over the ordinary traveller. There are adequate facilities at each terminal for passengers and their luggage. Nor do I see why the ferry should wait ten minutes or more for a bus that has been delayed by rush hour traffic, when they will not wait two seconds for the ordinary traveller.

In the past I have seen as many as 10 or 12 buses given priority over the ordinary highway traveller, plus the priority to trucks, etc., and in doing so the ordinary traveller has had to sit and wait up to two hours or more by reason of your policies.

In your recently published tariff, I do not see a rate for your buses so I assume they are paying the full rate published for over-height and over-length vehicles.

GERALD A. LAUDER,
3910 Lauder Road,
Victoria.

Danger

I refer to danger on our roads, especially when it is dark and wet. I think:

1. Every bicycle should be licensed. Before this licence is given each bicycle should have a headlamp that is not detachable; a back reflector also not detachable. And better still, reflectors on the back of the pedals. Anyone who can afford a bicycle at the present prices can afford to have lamps, reflectors and a licence.

2. On dark, wet nights pedestrians should wear light-colored clothing or an arm band, and carry a light colored umbrella. Over the years I have accumulated three umbrellas—a white, a light grey and a light beige. (These are also useful as sunshades.) At the same time I have bought two raincoats—one pale green (washable) and another pale blue. I think these should be obvious to any motorist.

I am a motorist, I am terrified of meeting a bicyclist or pedestrian on a wet, damp night, and a nervous conductor at the wheel is not a motorist at his best. I know the police cannot insist that everyone wear light clothing, but they could enforce every bicycle to have a licence plate, headlight and tail reflector, which would remove some of the hazards.

JOYCE MALLOCH,
Victoria.

Try it!

I have been a visitor to Victoria for the past two summers, and each time have been impressed with the city and the number of things to do.

One of the highlights of my visits has been the Four Seasons Musical Theatre Society's presentations of Gilbert and Sullivan. The professionalism, attention to detail and enthusiasm of these people is a delight. Having attended three performances this season my expectations were again more than fulfilled.

But what a disappointment it must be for these truly talented performers. The turnout is so small, enthuiastic but small. Surely there are enough good theatre-lovers in this city to fill the Belfry each night.

For a most pleasurable evening, I would urge everyone to take advantage of this excellent group.

F. M. McLEAN,
Ottawa, Ontario.

Tradition

As a visitor to your pretty city the past few days, I only had one great disappointment. Why did you have no big photographs of Queen Elizabeth and her family, accompanying her, on the front pages of your paper?

We came to love her for her grace and charm at our Bicentennial and we hoped for more pictures and information on her activities in Eastern Canada and at the Olympics.

My husband and I are on our way home to Oregon, but simply felt inclined to say we love your city, and also enjoy your traditions.

MRS. MARY BISHOP.

Pepys

I feel I have to comment on the review of a new edition of Pepys Diary in the Colonist of July 24. It is by Geoffrey Grigson. I do not know how old the reviewer or the maturity of his education, but he misses out on everything but sex which has amused readers from the time the diaries were transcribed from the original cipher.

The main enjoyment in the Diaries for the people who care is contained in the fact they were written for Pepys own amusement, therefore — Oh rare thing — honest. They remark on the men and manners of his day, many of these men history-makers, including the monarch of England and his brother. He records how his monarch and the citizens of London coped with a shattering fire and an all-destructive plague. How people amused themselves with music, plays and clothes, how they entertained one another. How the Dutch came up the Thames, and how the navy was managed then. I could go on and on but more than anything Pepys shows us how little we humans change in our natures. Witness his remark to himself about seeing a dissenter hauled in; he wished the poor wretch would either conform or not get catched.

They can't even leave Pepys alone.

T. COOKE,
103-340 Bundock St.,
Duncan.

Mix-up

The article your paper had about Mount Eisenhower was much appreciated, but you gave credit to me for words of Hon. Alistair Gillespie, minister of energy, mines and resources, in the federal government.

The article contained these two paragraphs: "I, for one, think it would be a great pity to dissociate from that particular mountain the name of the illustrious supreme allied commander, who led the free world to victory in the 1940s, Nesbitt said."

"To a great number of Canadians," Nesbitt continued, "the name Mount Eisenhower represents patriotism, freedom, steadfastness and courage."

These are not my words, but those of Mr. Gillespie, in a letter to me, saying that the name Mount Eisenhower would be kept.

I would not like Mr. Gillespie, or anyone else, think me guilty of plagiarism. I cannot explain the mix-up.

JAMES K. NESBITT,
P.O. Box 147,
Victoria.

Simplistic

Our worthy Transport Minister Davis is simplistic indeed in his analogy between the ferry link to the Mainland and a highway. If, as he states, it costs $15 to transport a car across Georgia Strait, then by all means charge $15 per car and nothing for the passengers whom Mr. Davis overlooked in his letter.

Let those passengers pay their way by optional services—meals, beer or wine, pinball machines—anything to relieve the hideous monotony for those of us who are fairly regular travellers. I know when I take my car on the highway the actual running cost is the same whether I am accompanied or alone.

Mrs. HELEN MacDOUGALL,
306 Richmond Rd.,
Victoria.

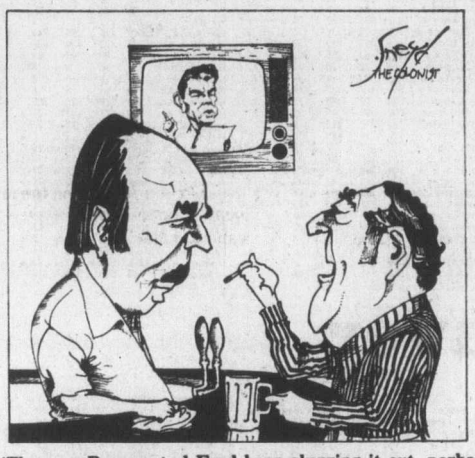

"The way Reagan and Ford keep slugging it out, perhaps it's the Republicans who should have met in Madison Square Garden."

MESSAGE FOR ALL PUBLIC EMPLOYEES

If you need funds for a house, cottage, investment, car or boat come and talk to our experienced staff. Our rates are good and terms flexible. No prepayment penalties, interest is charged on a declining balance only.

Employees and retired employees of all levels of the public service and members of their families are invited to join. (Retired out of province arrivals welcome). Our good rates apply to our savings programs and other services as well.

A VERY SPECIAL FULL SERVICE CREDIT UNION FOR A VERY SPECIAL GROUP OF PEOPLE

OPERATED BY YOUR ELECTED BOARD OF DIRECTORS AND ADMINISTERED BY A HELPFUL AND KNOWLEDGEABLE STAFF

MORTGAGES—LOANS—FINANCIAL SERVICES—SAVINGS—TERM DEPOSITS

VICTORIA PROVINCIAL GOVERNMENT EMPLOYEES CREDIT UNION

people helping people since 1940

DOWNTOWN
710 Broughton St.
385-1437

JAMES BAY
547 Michigan St.
382-5105

GLENDALE HOSPITAL
Room 222
382-5105

7-29

Toronto trading

TORONTO (CP) — The Toronto stock market was sharply higher at the close of light trading Thursday.

Analysts attributed the light trading to the general mid-summer lull, combined with the long weekend ending with Monday's Civic holiday.

A total of 92 contracts were traded on the options market compared with 222 Wednesday.

IWC Communications Ltd. was the largest of the 33 blocks traded with 39,700 shares at $1.80 a share.

Simpson's Ltd. was second with two separate blocks at $5¾ a share, one 14,000-share block and the other for 12,000 shares, followed by a 10,000-share block of Bow Valley Industries at $25⅛ a share.

Among other industrials, Dover Industries gained 2¾ to $35 after reporting an increase to $2.79 a share from $2.50 a share in first half net earnings.

Canadian General Electric rose ⅝ to $25¾, Inco A ½ to $33¼, Westcoast Pete A ½ to $14¾ and Cominco ½ to $40⅛.

Livingston Industries fell ¾ to $11¾, Imperial Oil A ¼ to $22⅛ and Resource Service Group 10 cents to $1.55.

CLOSING AVERAGES

154 Industrials	186.03	+0.78
12 Golds	244.99	—2.71
29 Base Metals	91.27	+0.04
19 Western Oils	224.61	+0.41

Volume 1.3 million.

BOX SCORE

	Thurs.	Wed.
Issues traded	559	604
Advances	160	127
Declines	149	214
Unchanged	250	263
New highs	7	6
New lows	17	27

GROUP AVERAGES

Banks	292.87	+0.78
Beverages	245.52	+1.16
Chemicals	113.55	+0.05
Communications	364.74	—3.28
Construction material	196.80	—1.64
Food processing	259.49	+0.48
Gen manufacturing	177.05	—0.22
Industrial mines	139.15	+1.25
Merchandising	313.51	+2.39
Paper-forest products	114.00	—0.42
Pipelines	175.24	+2.72
Real estate	161.62	—1.64
Steels	206.15	+2.28
Trust and loan	212.84	+0.88
Utilities	147.46	—0.09
Miscellaneous	132.02	+0.73

Up 10 Down 6

ACTIVE STOCKS

Vol.		Close	Chge.
45231	Simpsons	5⅞	+ ⅛
39700	IWC Commun.	1.80	unch
26925	Bow Vally Ind.	25	+ ½
24786	Alcan Alum	27⅜	+ ¼
24550	Abbey Glen	6¼	unch
21700	Kaps Trans.	1.02	+2
17003	Inco A	33¼	+ ½
16142	Bank of Montreal	15½	+ ⅛
14900	Thompson News	13¼	unch
13407	Dofasco A	27	+ ⅜

TORONTO CLOSING STOCKS
Distributed by CP
Toronto Stock Exchange—July 29

Complete tabulation of Thursday transactions. Quotations in cents unless marked $. z—Odd lot. xd—Ex-dividend. xr—Ex-rights. xw — Ex-warrants. net change is from previous board-lot closing sale.

Stock	Sales	high	Low	Close	Net Ch'ge
A and B					
Abby Glen	24350	$6¼	6¼	6¼	
Aby Gln w	5500	72	70	72	+ 2
Abitibi	2115	$11⅞	11¾	11¾	
Abitbi 10	z20	$51	51	51	
Acklands	z10	$12⅜	12⅜	12⅜	
Acklnd 2p	z10	$13¼	13¼	13¼	
Agnico E	500	365	365	365	
Akaitcho	1000	60	60	60	+ 2
Alt East G	4100	11¼	11	11¼	
Alt Energy	5070	$11⅞	10⅛	10⅛	— ⅛
Alta Gas A	2250	13	12⅝	13	+ ¼
Alta G C p	z10	$58¾	58¾	58¾	
Alta G D p	z1	137	137	137	
Alta G F	600	$25½	25½	25½	— ¼
Alta Nat	5000	26	26	26	
Alcan	24786	$27⅜	26⅞	27⅜	+ ¼
Algo Cent	450	$12¼	12	12	
Algoma St	442	$24¾	24½	24½	— ¼
ASlet p	600	$25¾	25⅝	25⅝	+ ⅛
All-Can B	300	225	225	225	
Allarco Dv	380	12	12	12	
Alliance B	100	430	430	430	
Alminex	260	$5½	5½	5½	
Almin 4½ p	100	$34	34	34	
Alum 3rd p	100	$26⅛	26⅛	26⅛	
Am Bonza	3400	440	435	440	
Am Larder	1000	15	15	15	
Am Eagle	z100	42	42	42	
Am Leduc	4000	8½	8½	8½	
Andres W	500	$8¾	8¾	8¾	
Ang U Dev	1500	80	78	80	+ 2
Aquitaine	1325	$20¼	20½	20¼	
Args 250 p	z40	$28¼	28¼	28¼	
Args 260 p	100	$28	28	28	+ ¼
Argus C pr	z50	$15⅛	15⅛	15⅛	
Asamera	19100	$9⅞	9¼	9¼	+ ⅛
Asbestos	500	530	29¼	30	+ ¼
Ashland C	1100	$9½	9¼	9½	+ ⅛
Atco A	1800	$13⅞	13¾	13¾	
Atl C Cop	z47	35	35	35	
Atlas Yk	1000	5½	5½	5½	
Avoca M	3000	18	18	18	
BC Sugar P	z70	$11	11	11	
BP Can	z175	$9⅜	8⅞	8⅞	
Bad Boy	2200	275	275	275	— 5
Banister C	300	$9⅛	9⅛	9⅛	
Bank BC	z5	$21	21	21	
Bank Mtl	16142	$15⅝	15⅝	15½	+ ⅛
Bank N S	1581	$40⅝	40⅛	40½	— ⅛
Bankeno	200	156	156	156	+ 1
B Cdn Nat	150	$15	15	15	
Baton B	100	$8⅜	8⅜	8⅜	+ ⅛
Bay Mills	100	$9½	9½	9½	
Bell Canad	2704	$47⅜	47¼	47¼	— ¼
Bell A pr	z34	$46⅞	46¾	46¾	
Bell C pr	z10	26	26	26	
Bell 2.28	300	$26⅛	26	26	— ⅛
Bell Can W	4500	335	330	335	+15
Beth Cop A	270	$14⅛	14	14	
Blakwod A	100	450	450	450	—62
Block Bros	1100	425	420	420	— 5
Bovis Cor	600	86	86	86	
Bow Valy	26925	$25⅞	24⅝	25	+ ½
Bow-m pr	z20	39	39	39	
Bralor Res	900	300	300	300	— 5
Bramalea	200	$5¼	5¼	5¼	— ⅛
Brameda	2500	110	108	108	— 1
Brascan A	9104	$10¼	10	10⅛	+ ⅛
Brenda M	4050	$8½	8½	8½	— ⅛
Bridger	1450	$6⅝	6½	6½	— ¼
Bright A	100	$6½	6½	6½	+ ¼
BCFP	800	$23	23	23	
BC Phone	300	$12¼	12¼	12¼	
BCPh 4½ p	z25	$44⅞	44⅞	44⅞	
BCPh 5.15	250	$51	51	51	
BCPh 6 pr	z89	$60	59¾	59¾	
BCPh 6.80	100	$17½	17½	17½	— ¼
BCP 7.04 p	200	$18	18	18	
Broul Reef	500	24½	24½	24½	
Brunswk	5155	$6¼	6	6	— ⅛
Budd A w	300	235	235	235	
Burns Fds	489	$11	10¾	11	
Bushnell	100	$5	5	5	— ¼
C					
Cad Frv	3400	$10⅜	10⅛	10⅜	— ⅛
Cad Frv A	400	$16⅛	16	16⅛	— ⅜
Cal Pow A	2881	$29½	29¼	29½	+ ⅛
Cal P 10 p	10	$103	103	103	— ½
Calvert	1500	21	20½	21	+ ½
Cam Mine	7500	38	38	38	
Camflo	2500	$7½	7⅜	7⅜	— ¼
C Chib A	100	380	380	380	
Campau A	345	430	425	425	— 5
Campau 7p	500	$7⅜	7⅜	7⅜	+ ⅛
Can Cem A	415	$9⅞	9⅞	9⅞	— ⅛
CDC pr B	z51	$98½	98	98	
Can Malt A	z50	$19½	19½	19½	
C Nor West	585	$8½	8½	8½	+ ⅛
Can Perm	500	$16½	16⅛	16½	
CS Pete	9500	280	276	278	+ 3
Can Trust A	5529	$20⅛	20	20	— ¼
C Tung	1500	435	425	435	
C Cablesy	130	$16¾	16¾	16¾	+ ⅛
Cdn Cel	700	57	7	7	— ⅛
C Ex Gas	7250	425	420	425	
CGE	3600	$25¾	25¼	25¾	+ ⅜
C Homestd	1200	$5⅝	5½	5½	— ⅛
C Hydro	200	$7½	7½	7½	+ ⅛
Cl Bk Com	11854	$25⅞	25½	25¾	— ¼
CIL	4250	$21⅛	21	21⅛	+ ⅛
Cl Powr A	5200	516	15⅝	15⅝	— ⅛
C Lencour	z250	7	7	7	
CLI Pete	2181	16½	16½	16½	
C Malart	7500	27	26	27	— 1
C Manoir	A 1100	495	485	485	—10
C Marconi	3020	$5⅜	5¼	5⅜	
C Merrill	100	$10	10	10	+ ⅛
C Occidntal	1400	$16¼	16¼	16¼	
CP Inve	7835	$21	20	21	
CP Inve pr	1125	$41¾	41¾	41¾	— ¼
CP Ltd	10195	$18⅜	18⅛	18⅛	+ ⅛
CPL A p	1610	$8⅝	8⅝	8⅝	
C Reserve	1900	420	410	420	+10
Cdn Sup O	1900	$43½	43½	43½	
Cdn Tire	120	$39½	39½	39½	
Cdn Tire A	2024	$42¾	42¼	42¾	+ ⅛
C Utilties	100	$12	12	12	— ⅛
CU 10¼	100	$26⅞	26⅞	26⅞	+ ⅜
C Util w	1440	330	320	320	—15
Canbra	1300	390	385	385	—10
Candel Oil	z4	$13½	13½	13½	
Canron	1450	$21¾	21¼	21½	+ ⅜
Cara	100	$5¾	5¾	5¾	
Carl OK	1400	335	325	335	+10
Carma A	500	$10	10	10	
Cassiar	410	$5¾	5⅝	5⅝	— ⅛
Celanese	360	465	465	465	
Celan 175 p	900	$17	16¾	16¾	— ⅜
Cfl Est A	400	$12½	12½	12½	+ ½
Cfl Fund A	500	8	8	8	
Cent Pat	z225	77	77	77	
Charter Oil	z34	365	365	365	
Chieftan D	1150	$9⅞	9¾	9¾	— ⅜
Chrysler	1106	$19⅜	19⅜	19½	
CHUM	100	7	7	7	— ⅛
City Sav T	z75	$13½	13½	13½	
C S 10¾	200	$10½	10½	10½	+ ⅛
Claiborne	2000	215	210	210	— 5
Coldstm	z19	35	35	35	
Coles Book	100	8	8	8	— ⅛
Cominco	3685	$40¼	40	40¼	+ ½
Cominco A	6000	$25½	25½	25¾	— ¼
Com Cap	6025	320	300	320	+25
Comtech	100	345	345	345	—15
Coniagas	700	61	61	61	— 4
Con Chm A	400	$6¾	6¾	6¾	— ⅛
Con Bath A	3350	$35½	35½	35½	— ½
C Bath 68 w	100	$15⅛	15⅛	15⅛	— ¾
Con Bldg	300	250	250	250	— 5
Con Fardy	5200	360	355	355	— 5
C Durham	14700	72	70	71	+ 2
C Merben	2000	89	88	89	— 1
C Morisn	500	147	147	147	— 3
Cons Prof	500	20	20	20	— ½
C Rexspar	1000	95	95	95	— 5
Con Textle	100	210	210	210	
Con Distrb	600	370	365	370	
Cons Gas	2710	$12¼	12	12⅛	
Con Gas B	z10	557	57	57	
Control F	200	270	270	270	
Conwest	1400	340	340	340	
Copeland	100	180	180	180	+ 5
Cornat Ind	200	425	420	425	+10
Coseka R	5800	360	355	360	+ 5
Costin R w	200	320	320	320	— 5
Courvan	20120	8	8	8	— 1
Craigmt	2200	$6⅛	6⅛	6¼	— ⅛
Cstland	6000	3	3	3	
Crwn Life	500	549	49	49	
Crush Intl	900	$8¼	8¼	8¼	+ ⅛
Cuvier M	500	95	95	95	
Cygnus A	100	55	5	5	
Cygnus B	100	55	5	5	
Cyprus	1910	$11⅛	11⅛	11⅛	
D to G					
DRG Ltd A	200	$5¼	5¼	5¼	+ ¼
Dale-R	z50	$9⅛	9⅛	9⅛	
Dale-R pr	150	$6⅝	6⅝	6⅝	+ ⅜
Dalmy A	100	$9½	9½	9½	
Daon Dev	600	$7¾	7⅜	7⅜	— ⅛
D Aragon	2000	14	14	14	
Decca R	3900	$7½	7⅛	7⅛	— ⅜
Delhi Pac	30075	15½	14	15	
Denison	2969	$6⅝	6⅝	6½	—1½
Dicknsn	3200	405	395	395	—10
Doman I	3800	400	400	400	
Dome	1400	$36½	36	36	— ½
Dome Pete	3526	$40¼	39⅞	40	+ ¼
D Bridge	450	$38	38	38	
D Citrs A	200	$6⅛	6⅛	6⅛	—K ⅛
Dofasco A	13407	$27½	27¼	27½	+ ⅜
Dofasco p	z10	$52⅝	52⅝	52⅝	
Dom					S1
re	6308	$14⅜	14¼	14¼	
D extie A	300	$9¼	9⅛	9¼	+ ¼
Domtar	6577	$20⅝	20½	20⅝	— ⅛
Donlee N	700	$7⅜	7⅜	7⅜	+ ⅛
Dover Ine	2956	35	35	35	+2¾
Du ipont	120	$15	15	15	— ⅛
Dylex L A	1300	27	7	7	+ ⅛
E Fin	750	$7¼	7¼	7¼	+East A
East Sul A	2520	151	150	150	— 1
Eco jinv	300	$13	13	13	
Ego Mines	7000	59	55	59	+ 4
Elks Strs	100	$9½	9½	9½	+ ¼
Emco	1 50	$7⅛	7	7⅛	
Exuulte pr	z75	475	475	475	
FKACON C	1600	$7⅜	7⅜	7⅜	
Falcon	z64	$43⅜	42½	42½	
Fields S	300	$8½	8½	8½	+ ¼
Fireco SA	100	285	285	285	—40
F City Fin	900	$10½	10½	10½	
F City F wt	900	430	415	430	+20
F Mar	2000	55	55	55	+ 1
Foodcrp	700	325	315	315	+ 5
Foodex S	700	$6½	6¼	6½	+ ¼
Ford Cnda	270	$86¼	86	86¼	—1½
F Sea jak pr	1000	$6½	6½	6½	
Francana	1700	$7⅛	7⅛	7⅛	
Frobex	3000	9	9	9	— 1
GSW Cl A	200	$7¼	7¼	7¼	+ ⅛
Gaz Metr	100	$6¼	6¼	6¼	+ ⅛
GMC	z129	$65¼	65¼	65¼	
Genstar L	1516	$21½	21⅜	21⅜	— ¼
Gnstar L w	100	$7½	7½	7½	— ⅛
Gerin 1st p	200	$7⅞	7⅞	7⅞	+ ⅜
Gnt Masct	69001	129	123	127	+ 1
Giant Yk	1000	480	480	480	— 5
Gibraltar	1700	$7⅛	7⅛	7⅛	
Goodyear	400	$13¼	13¼	13¼	+ ¼
Granduc	500	135	135	135	+ 3
Gt Oil Sds	1106	$5⅛	5	5⅛	+ ⅛
G L Nickl	z5200	74	71	74	+ 3
GL Paper	100	$32⅛	32⅛	32⅛	+ ⅛
Gt W Life	105	$51	51	51	
Gt West S	700	365	360	360	—10
Greyhnd C	500	32	32	32	— 3
Greyhnd	240	$18⅛	18⅛	18⅛	— ¼
Guar Trst	2200	$5¾	5⅝	5⅝	
Gulf Can	1153	$28⅜	28¼	28⅜	+ ⅛
Gulfstrm	4000	88	87	87	— 1
H to L					
Halifax D	200	212	212	212	
Hambro C	2560	295	295	295	+ 3
H Group A	1700	435	430	430	+ 5
Hardee	800	99	99	99	+ 1
Harlequin	z50	$8½	8½	8½	
Hawker S	800	56	5⅞	6	
Hayes D A	100	56	56	56	
Hedway A	300	320	320	320	—10
Holinger A	700	$37½	37½	37½	
Home A	2771	$27½	27⅜	27½	
Horne Pit	1950	$5⅛	5⅛	5⅛	
Hud Bay A	1745	$19	18⅞	19	
H Bay Co	1700	$17½	17½	17½	+ ¼
HB Oil Gas	305	$37¼	37¼	37¼	
Husky Oil	1625	$19⅝	19½	19½	— ⅛
Husky E w	1120	55	475	480	+ 5
Hydra Ex	720	18	18	18	— 1
IAC	5270	$16⅛	16⅛	16½	+ ¼
ITL Ind	2000	95	94	95	— 4
IU Intl	6412	$10⅞	10¾	10⅞	
IWC Com	39700	180	180	180	
Imasco A	1300	$23⅛	23⅛	23⅛	
Imasco A p	400	310	310	310	
Imp Oil A	13276	$22¼	22	22⅛	— ¼
INCO A	17003	$33⅜	32⅞	33¼	+ ½
INCO B	z55	$32⅜	32⅜	32⅜	
Indal	1200	$14⅜	14⅜	14⅜	+ ⅛
Indusmin	z4	$8¼	8¼	8¼	
Ind Adhes	100	$14⅛	14⅛	14⅛	— ⅜
Inglis	z12	$12	12	12	
Inland Gas	195	$9⅛	9⅛	9⅛	+ ⅛
Inland G p	100	$11	11	11	
Inter-City	3675	485	480	485	+ 5
IBM	445	$266⅜	265¼	266⅜	+ 2
Int Mogul	249	291	291	291	— 4
I Mogul A	125	10⅝	10⅝	10⅝	
Int Obaska	500	12	12	12	
Int Pipe A	3602	$14⅜	14¼	14⅜	+ ¼
Int Pipe w	6400	16½	14	14	
Inv Grp A	300	7½	7¼	7½	+ ¼
Inv Grp 5 p	600	14	13⅞	14	+ ⅛
Jannock	125	6⅝	6⅝	6⅝	
Jannock B	z39	$10¾	10¾	10¾	
Jannock D	z29	6⅛	6⅛	6⅛	
Jelex	4000	8	8	8	
Joliet	18222	9	8	8½	—1½
Jorex Ltd	5000	23	22½	22½	+ ½
Joutel	21000	14	13	13	— ½
Kaiser Re	4875	$15½	15⅜	15⅜	+ ⅛
Kaiser wt	1500	$12¼	12¼	12¼	+ ¼
Kaps Tran	21700	112	102	102	+ 2
Keen Ind	400	198	171	198	+27
Kenting	300	$15	15	15	
Kerr A A	5360	$13½	13⅛	13⅜	+ ¼
K Anacon	3700	25	25	25	
Koffler A	4450	430	420	430	+10
Koffler A p	300	5⅞	7½	7½	— ⅛
La Luz	450	$6¾	6¾	6¾	+ ⅜
Labatt A	350	$16⅛	16⅛	16⅛	
Labatt A p	300	$16⅛	16⅛	16⅛	— ⅜
Lacana	1000	360	360	360	
Laidlaw A	400	57	7	7	
L Shore	516	200	185	185	— 5
Lasitr Km	1000	21	21	21	— 2
Leigh Inst	700	200	195	200	+ 5
LL Lac	2500	145	145	145	
Livingsto	738	11¾	11¾	11¾	— ¼
Lob Co B	1900	405	395	405	+ 5
Lob Ltd Ap	z90	$14¼	14¼	14¼	
Lochiel	508	132	132	132	
Loeb M	1900	290	290	290	
Lost River	200	210	210	210	+10
M to O					
MEPC w	500	31	30½	30½	—7½
MICC	150	$9½	9½	9½	— ¼
MICC A MLW	Wor	315	111⅛	111⅛	11⅛
MB Ltd	54	$19¼	19½	19¼	
Madeline	1300	305	300	305	+ 5
Magna Int	1300	$17	16⅝	17	+ ⅜
Magnetics	1700	56	55	55	
Maher pr	400	$6¾	6½	6½	— 1
Majstc Wil	1200	220	220	220	
Mass Bar	2700	73	72	73	— 1
Marcana	1833	14½	14½	14½	+ 1
Maritime	367	18	18	18	
Martim A p	z50	$8¼	8¼	8¼	
Mar T 940	2000	10⅛	10⅛	10⅛	
Markel F	1500	390	385	390	+40
Mass Fer	5220	27½	27¼	27½	
Mas F A	150	$25½	25½	25½	
Mas F B	975	$25½	25⅜	25⅜	+ ⅛
McGraw H	100	450	450	450	
Mc Intyre	z50	$36½	36½	36½	
Mentor	500	150	150	150	— 5
Mercantil	648	17	17	17	— ⅛
Merland E	3300	299	290	290	— 5
Met Stor A	100	$15½	15½	15½	+ ⅛
Mex LP	133	375	375	375	
Midcon	z200	88	88	88	
Mindamr	4000	13	11	12	
Minrl Res	3820	180	175	180	
Molson A	100	$17¼	17¼	17¼	+ ¼
Moneco A	700	$8¾	8¾	8¾	
Moore	3251	$40½	40	40½	+ ½
M Wright	z75	12	12	12	
Multi-Mi	12500	37	36½	37	
Multi Acc	1200	330	330	330	
NBU Mine	900	225	222	222	— 4
NaChrs I	2900	490	485	490	
Nabrs Dig	100	$26	26	26	
Nat Drug p	z25	6⅛	6¼	6¼	
Neonex	600	156	156	156	
New Ath	21500	5	3	3	— 2
NB. Tel 1.85	1200	$20⅛	20⅛	20⅛	
N Goldvue	1000	4	4	4	
N Que Regl	450	250	245	250	+25
N Senator	z800	7	7	7	
N York Oil	1671	34	33	33	
Newconx	700	450	445	450	+10
Nfld LP A	100	$11⅝	11⅝	11⅝	
Nfld Tel	9020	$6¾	6½	6¾	+ ⅜
Noranda A	4275	$38½	38⅛	38½	+ ⅜
Norbaska	2500	18	18	18	
Norcen	5137	$11⅞	11½	11⅞	+ ⅜
Norcen w	7500	150	143	150	+ 9
Norlex	z100	8	8	8	
NC Oils	2800	$8¼	8⅛	8¼	+ ⅛
NCO pr	z40	$31	31	31	
N Canada	500	34½	34½	34½	
Nor Tel	10850	$37¼	36¾	37	+ ¼
NTecm B w	2200	$17	17	17	+ ½
Northgat	900	405	400	405	+ 5
NW Util p	z50	40	40	40	
Nowsco W	2500	15⅜	15¼	15¼	— ⅜
Nu-Wst A	z74	$11⅛	11⅛	11⅛	
Nudlama	1000	20½	20½	20½	—1½
Numac	1800	$10½	10¼	10½	
OPI jlfd	300	325	325	325	
OSF Ind	215	325	325	325	
Oakwood P	3400	143	141	142	
Obrien	9660	91	88	88	— 3
Ocdentl Pf	150	18	18	18	
Ocelot Ind	2700	15⅞	15⅝	15⅞	+ ⅛
Ontario Tr	300	9¾	9¾	9¾	
Orchan A	1000	345	340	345	
Orlando	200	$11⅛	11⅛	11⅛	— ⅛
Oshawa A	445	400	395	400	
Osisko	5000	10½	10	10	— 1
P to S					
Pac Pete	750	$28¼	28½	28¾	+ ⅛
Page Pet	300	210	210	210	
Pamour A	3400	261	260	260	— 5
Pan Centr	z200	82	82	82	
PanCan P	1793	$24⅜	24½	24½	
Patino N V	z7	$13¾	13¼	13¾	
Pembin A	800	370	370	370	
P Dept S	200	305	305	305	—10
Petrolina	100	18	18	18	— ⅛
Peyto Oils	2200	$5⅛	5⅛	5⅛	+ ⅛
Phillips Cb	300	10	10	10	— ¼
Pine Point	715	530	29⅞	30	— ⅛
Place G	500	38	38	38	—1½
Placer	855	24	23¼	24	
Plysr 840	1000	24	24	24	
Pominex	6600	86	80	86	+ 6
Ponder	1000	60	60	60	
Pop Shops	5000	495	490	490	
Pow Corp A	2100	$8¾	8⅝	8⅝	
Prado Exp	1500	180	175	180	+ 5
Precamb	2000	46	46	46	— 1
Pre Cable	500	10	10	10	
Price Co	2633	$14⅜	14⅜	14⅜	— ⅜
Q Brdcast	300	485	485	485	
Qasar Pet	1400	$5⅝	5¼	5⅝	+ ⅛
Que Man	2500	14	14	14	— 1
Que Sturg	1500	100	100	100	— 3
Que Tel B p	100	$8¾	8¾	8¾	— ⅛
Que Tel 7¾	100	17	17	17	
Radiore	8000	11	10	11	+ 2
Ram	3800	455	440	455	+ 5
Ranger	800	$15¼	15½	15¼	
Rank Org	250	280	280	280	+10
Redpath A	110	$25⅜	25⅜	25⅜	+ ⅛
Redstone	2500	40	40	40	+3½
Reed Osir A	1300	56½	6⅜	6½	+ ⅛
Reeves	600	12	12	12	— ½
Reitman A	z40	$12⅜	12⅜	12⅜	
Repub Res	2000	135	140	140	+ 5
Res Servic	10000	155	150	155	—10
Rio Algom	2749	$36¼	36	36¼	
Roman	8950	$18½	17½	18	— ¾
Ronyx Cor	1000	85	85	85	
Rothm 2p	300	$15¼	15¼	15¼	
Rothmn w	500	175	175	175	
Royal Bnk	2900	$27⅞	27¾	27⅞	+ ⅛
Royal Tr A	286	$19⅛	19⅛	19⅛	
Russel H	100	$10⅞	10⅞	10⅞	— ¼
Schneid p B	1900	$8¼	8¼	8¼	
Scot Paper	z20	$21¼	21¼	21¼	— ¼
Scot York	800	182	182	182	
Scotts	200	$8⅜	8⅜	8⅜	
Seagram	3765	$23½	23⅛	23¼	
Seaway M	z15	450	450	450	
Seaway pr	z15	5	5	5	
Selkirk A	500	12	11½	12	— ¼
Shaw Pipe	300	5	490	490	—10
Shell Can	1555	$15¾	15½	15¾	+ ⅛
Sherritt A	3890	$7½	7¼	7⅜	+ ⅛
Siebens	2100	15	14¼	14

Soviet bloc piling up huge trade debts

By JOHN HAY

LONDON (CP) — Heavy imports from Western countries have placed the Soviet bloc in deep debt. Now observers expect a big exports drive by the Communist countries in Eastern Europe to reduce the big deficit.

Buying huge amounts of Western food, raw materials and industrial hardware, the Soviet-based economic community Comecon has been importing far more from the West than it has been able to sell.

The accumulated hard-currency debt of the seven European Comecon countries now is put at some $40 billion and the deficit is causing worries among both borrowers and lenders.

Five-year plans recently published by Comecon members all refer to the need to raise exports and cut imports, with the aim of balancing their trade with the West.

As a result, Canadians and other trade partners can expect an energetic sales campaign from the Communist countries in the next few years.

Although the West has enjoyed benefits from healthy surpluses in trade with Comecon states, the size of the debt — and its rate of increase — has posed problems.

The Eastern European countries have financed deficits largely by borrowing hard currencies in Western Europe.

The Financial Times of London reports that they accounted for 12 per cent of Euro-currency loans last year and 14 per cent in the first half of this year.

These loans are far out of proportion to the small share Comecon takes of world trade.

Comecon ran up a trade deficit with the West last year of $7 billion — half of it reported by the Soviet Union and Poland.

Comecon governments have long been considered good risks in European banking houses, reliably repaying loans on time.

But demand from Comecon and other borrowers now is out-stripping supply, observers say. The result may be an increase in interest rates charged to Comecon borrowers.

Despite the planned export drives, Western bankers say they doubt Comecon countries can quickly overcome the backlog of debt.

As Western economies recover from their recession over the next two years ,demand for imports will rise.

But, says The Financial Times, "the reputation of East European manufactured goods remains generally poor, though there are exceptions."

"Although cheap cars, textiles, light bulbs and even alarm clocks from Comecon countries have made headway on Western markets, price rather than quality was often the main selling point."

Hydro-Quebec issue

Extra bonds on loose

MONTREAL (CP) — City police said Wednesday they are investigating the circulation of an unspecified number of Hydro-Quebec bonds, worth as much as $10,000 each, printed as extras for a now matured $50-million bond issue.

Andre Saindron, a Hydro public relations officer, said the amount of the unregistered bonds has yet to be determined. A total of $80 million worth of extra bonds were printed in denominations of $1,000 to $10,000 for the 10-year issue which matured in March, 1975.

"But many were used as replacements and are therefore worthless," he said.

Hydro-Quebec received notice in November, 1975, from Royal Trust, which handled the issue, that all existing unused bonds had been destroyed, Saindon said.

Hydro became aware that some of the extra bonds were in circulation when a man inquired at the company's head office here Tuesday about cashing one of the $1,000 bonds.

"When he found out that the bond should have been destroyed, he said someone he knew would be very disappointed because that person had 12 or 13 bonds in his possession," Saindon said.

"Right now we have no idea how many of the bonds are circulating or why they weren't destroyed."

Earlier reports indicated as much as $100 million worth of the unregistered bonds may be in circulation. Saindon said police had reported this figure before the bond issue involved had been pinpointed.

Rolf Francis, head of the Royal Trust bond department, said Wednesday afternoon he was unaware of the existence of the unregistered Hydro-Quebec bonds.

Spokesmen for the police fraud squad confirmed an investigation is under way but refused to elaborate on their findings.

The type of bond involved is traded on the market, usually through the offices of licensed bond dealers. They cannot be redeemed by the holder before the date on which they fall due. When redeemed, the bond certificates are cancelled.

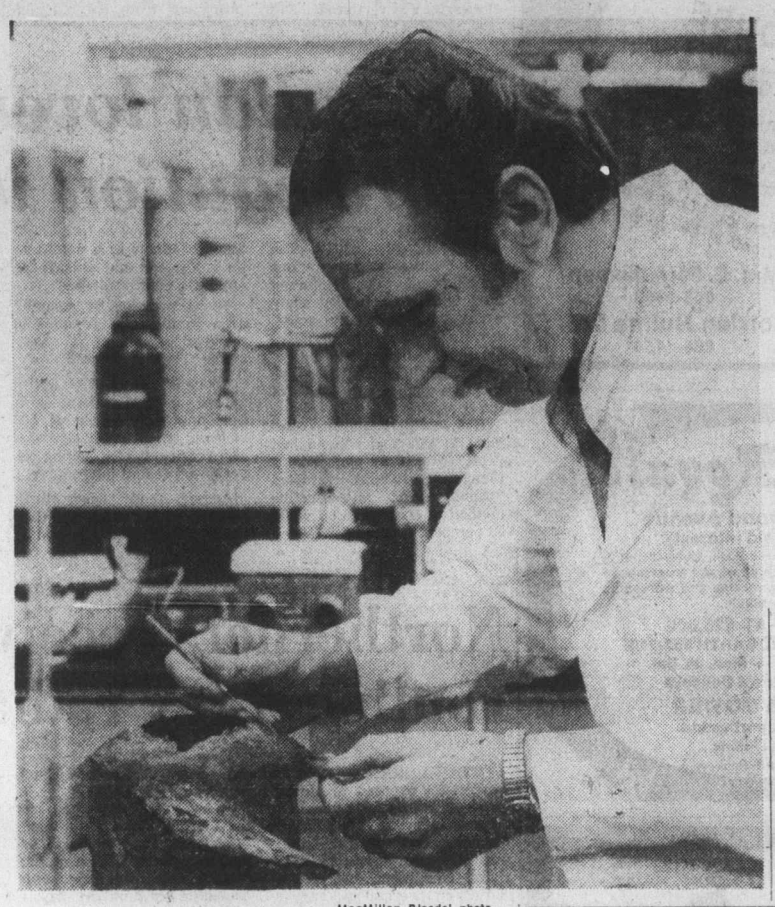

—MacMillan Bloedel photo

Metal detective

Forest industry, major consumer of steel, calls on experts in many fields. Bob Charlton is MacMillan Bloedel's man who checks out and tries to solve corrosion problems in widespread company activities. Here he checks chewed-up marine propeller.

Dollar up, down

BRUSSELS (UPI) — The U.S. dollar rose in London and Paris Thursday but closed lower on other European money markets. Gold fell.

The dollar climbed in London, where the pound closed at $1.78625, down from $1,7908. In Paris the American currency closed at 4.9120 francs, up from 4.8995.

But on other markets, the dollar continued a downward trend begun Monday when First National Bank of Chicago cut its prime rate — the interest charged most favored corporate customers — from 7¼ to 7 per cent. Morgan Guarantee Trust and Bank of New York followed suit Wednesday.

HOUSES for SALE
345 and 357 Chester

Houses to be moved off lots and buyers to pay all moving expenses. Interested parties phone between 8 a.m. and 5 p.m.

Dellwood Builders
384-3814

Ford

Record second quarter

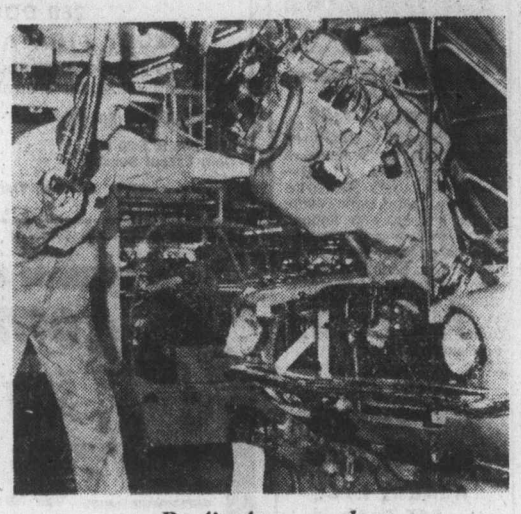

Profits from work

DETROIT (UPI) — Ford Motor Co., mentioned as the most likely United Auto Workers strike target this year, Thursday reported a record second quarter profit of $441.9 million.

Ford, which earned four times more money than in the same quarter last year, completed a sweep for the automotive Big Three, joining GM and Chrysler in making more money than in any previous three-month period.

Edward Blanch, Ford's vice president of finance, acknowledged the UAW might use the earnings as a bargaining lever. But he warned that such a move could backfire.

"They (the UAW) should know this is a natural rebound from the depth of recession," He said. "Unfortunately, our returns are not at record levels and they should be in order to fund the increasing capital needs of the company.

"We believe the UAW recognizes the obvious link between profits, reinvestments and jobs. The UAW's emphasis on job security makes that link even more meaningful."

Vice President Ken Bannon, the top union negotiator at Ford, said the company should remember that its profits were generated by the work of UAW members.

"These workers, as well as consumers, are entitled to their full share of the record profits which are bulging in the company's pockets," Bannon said. "There can be no doubt about Ford's ability to fulfill UAW members' needs."

Those needs, he said, include wage increases, cost-of-living protection, job security and work time. All are central demands in union proposals at the Big Three car companies.

Bannon also said the profits "that would win the company Olympic medals in any competition for dollars" also mean Ford can agree to a contract without raising car prices.

Pipe deal set

TORONTO (CP) — Canadian Arctic Gas Pipeline Ltd. has signed a letter of intent with the Steel Co. of Canada Ltd. (Stelco) for most of the 48-inch diameter pipe required for its proposed Arctic Gas pipeline.

The deal is conditional on Arctic Gas obtaining government approval for its proposed pipeline to transport natural gas from the Mackenzie Delta and the north slope of Alaska.

No figure was given on the value of the Stelco contract but in earlier submissions to the National Energy Board, Arctic Gas estimated the total cost of all pipe for the project at $1.4 billion.

In making the announcement Thursday, Arctic Gas chairman W. P. Wilder said that under the deal Stelco will provide 1.1 million short tons of 48-inch diameter pipe from its Ontario plants in Hamilton and Welland.

Stelco has created a new facility at Welland to produce the major portion of the high-pressure steel pipe required for the Arctic Gas project.

Dun, Bradstreet facing charge

NEW YORK (Reuter) — Dun and Bradstreet, the largest United States credit rating agency, has been charged with submitting false credit reports that cost the federal government $314,775.

In a civil suit filed in U.S. District Court in Brooklyn, the justice department asked for double damages or $629,550, plus $2,000 for each of 13 false claims it accused Dun and Bradstreet of filing.

The suit alleged that the New York-based credit rating agency made "false, fictitious or fraudulent statements on its credit reports submitted to the federal housing administration on at least 13 occasions prior to March, 1972."

EXAMINATION for APPRENTICE MARINE PILOTS

An examination for Apprentice Pilots will be held by the Pacific Pilotage Authority on or about October 29, 1976, to establish a list of applicants eligible to become Apprentice Pilots in Areas 2, 3, 4 and 5 (Coastal Waters) of the Pacific Pilotage Region. Applications will be accepted from Canadian Citizens, between 23 and 40 years of age.

Qualified applicants should submit a written request for application forms and particulars to the SUPERINTENDENT OF OPERATIONS, PACIFIC PILOTAGE AUTHORITY, 605—1200 West Pender Street, Vancouver, B.C., prior to September 24, 1976.

The examination will be conducted under the provisions of the Pacific Pilotage Regulations.

PACIFIC PILOTAGE AUTHORITY
Vancouver, B.C.

Japanese carpenters visit B.C. to learn

VANCOUVER (UPI) — The Canadian lumber industry is hoping to strike a bonanza in sales to Japan through introduction of North American building methods to the househungry Asian nation.

Japan too will benefit — getting more houses built at a faster pace, a lumber industry spokesman said Thursday.

As a major step in the plan, 36 Japanese carpenters will arrive Monday for a five-week training course in Canadian wood-frame construction at a Vancouver vocational school.

"Committed to a rapid expansion in housing, the Japanese government has embraced Canadian construction techniques as a means of increasing building efficiency," said the British Columbia Council of Forest Industries.

"This is welcome news to the B.C. forest industry, anxious to expand overseas markets for standard-dimension lumber products."

"The Japanese will still get houses as they want them to look — there will be no change in exterior appearance — and costs will be competitive or even lower than they are now.

"But more houses faster, that's the No. 1 selling point of the program.

"We think in time it could be second to a big market in the United States for this type of lumber."

B.C. gets chance for PWA review

OTTAWA (CP) — The Canadian transport commission will take a second look at a British Columbia application to prevent Pacific Western Airlines (PWA) from moving its head office and main overhaul base from Vancouver to Alberta centres.

The commission announced Wednesday that its review committee will hold a public hearing here Aug. 17 to hear submissions on the commission's decision July 5 denying the British Columbia application.

The Alberta government, which acquired control of the airline in a controversial move two years ago, announced last year it intended to move the head office to Calgary.

The commission said in its July 5 ruling it was not convinced the interests of British Columbia will be "seriously and permanently jeopardized" if the move is carried out. The B.C. government said it was concerned the moving costs would be reflected in higher fares but the commission ruled PWA would not be allowed to raise fares for that reason.

British Columbia sought a review of the decision from the commission's review committee and the commission has responded by announcing the Ottawa public hearing.

The review committee has the power to reverse or alter previous rulings.

MEDIATION OFFICER
BRITISH COLUMBIA DEPARTMENT OF LABOUR

DUTIES
Under the direction of the Director of the Mediation Services Branch, will be required to conduct mediation proceedings of a highly complex nature between Employers and Employees and/or their representatives, to assist the disputing parties in the process of collective bargaining and to perform related duties with a minimum of supervision.

QUALIFICATIONS
Secondary School Graduation or equivalent, preferably Graduation from a University of recognized standing in one of the Social Sciences; an excellent knowledge of mediation procedures and of problems arising in Employer-Employee relations. A good working knowledge of Statutes, Regulations, Orders within the jurisdiction of the Department of Labour

EXPERIENCE
Experience in the Labour Relations field, particularly involving negotiation and administration of Collective Agreements. The salary range is $23,376 to $28,900 per annum.

Applications in writing are to be made to Director of Mediation Services, 4211 Kingsway, Burnaby, B.C.

The competition closes on August 4, 1976

Credit Foncier
Serving British Columbia since 1894
Assets in excess of $800 million

5-year Debentures
Min. amount: $500

10¼%
Interest paid Semi-annually, Monthly (Min. $5000) or Compounded and paid at maturity

10½%
Interest paid Annually

Victoria: 752 A Fort St. (604) 388-6601
Vancouver: 850 West Hastings St. (604) 681-5464
White Rock: 1463 Johnston Rd. (604) 531-7525
Vernon: 3105 — 34th Ave. (604) 542-4377
Long distance: call us "collect"

Halifax, Montreal, Quebec, Ottawa, Toronto, London, Winnipeg, Regina, Saskatoon, Edmonton, Calgary, Vernon, White Rock, Vancouver, Victoria

Member Canada Deposit Insurance Corporation

...makes light work of a heavy thirst.

Labatt's

Tanker floated off Dundas shoreline

A small coastal tanker which ran aground on Dundas Island, 25 miles northwest of Prince Rupert, Wednesday night, was floated off at noon Thursday.

The Imperial Tofino, owned by Imperial Oil Co., was pulled off without mishap. The 650-ton vessel was carrying diesel oil and gas.

Talks collapse in Edmonton

Beer strike may hit B.C.

EDMONTON (CP) — A strike at Labatt's Alberta Brewery Ltd. plant in Edmonton may spread to B.C., a union spokesman said Thursday.

"Labatt's faces the possibility of strikes at its three operations in B.C. next week," said Pete Kobewka of the Canadian Union of United Brewery, Flour, Cereal, Soft Drink and Distillery Workers, local 250. Labatt's has a plant in Victoria.

He said the union attempted to resume bargaining with the company Wednesday but talks collapsed after the company refused to acknowledge importance of two items — to renegotiate the pension plan and maintain the seniority provisions from the old contract which expired March 23.

The 132 workers at the Edmonton brewery have been on strike for one week and had a base rate of $6.95 an hour under the old contract.

Kobewka said wages were not a major issue in the dispute, adding the union recognized the existence of the Anti-Inflation Board.

He said the B.C. workers' contract also expired March 23.

Meanwhile, Alberta liquor control board stores were gearing up for a weekend rush to buy beer.

"The crunch comes this weekend," said board spokesman Rick Kennedy. He said supplies were dwindling and heavy buying demand could leave some country outlets dry.

BLAST VICTIM STILL CRITICAL

Ernest King, 70, was reported still in critical condition but showing improvement Thursday in the Victoria General Hospital burns unit, where he was taken Wednesday morning after an explosion wrecked his mobile home at Victoria Motor Court, 99 Gorge West.

King suffered severe burns to about two-thirds of his body. Firemen said Wednesday the explosion was centred in one of three appliances fueled by propane gas and King recently had work done on some connections.

Canadian lovers show more caution with sex

MONTREAL (CP)—The popular image of the cautious Canadian has been reinforced by a McGill University study which says sexually active university students in Montreal are more mindful of using proper contraceptive methods than lovers south of the border.

The McGill research, compiled in 1973 and revised last year, reveals 90 per cent of Canadian students sampled "usually use" an effective method of contraception while 50 per cent or more of United States students in a comparable study said they did not use any birth control method.

The proportion of sexually active males and females in the two countries is "very similar," the study said.

About 60 per cent of males and 40 per cent of females in the Montreal sample of 509 students whose mean age was 19.5 years reported having experienced sexual intercourse.

Among those using birth control, 63 per cent said they used birth control pills and 24 per cent reported using condoms.

One-third of the McGill sample "was found to have inadequate knowledge of birth control methods".

The study said the problem of inadequate knowledge of birth control was compounded by a lack of motivation to use it. It said more than 20 per cent of the sample's sexually active students sometimes risk unwanted pregnancy despite having a good knowledge of preventive methods.

U.S. controllers work to rule

WASHINGTON (Reuter) — The U.S. Professional Air Traffic Controllers Organization Wednesday urged its 16,000 members to work to rule because of a pay dispute with the government.

Northerners receive double routine x-ray radiation

OTTAWA (CP) — Northerners are exposed to almost twice as much radiation in a routine x-ray as an average Canadian because of incompetent machine operators, outdated equipment and sloppy darkroom procedures, says a federal study.

But federal health officials say steps have been taken to clean up problems detailed in a 1975 study, released at an international physics conference here Thursday.

"We've bought, and are installing, the equipment necessary to make the machines safer," said Don Harkness, Edmonton-based assistant regional director of health for the Northwest Territories, in an interview Thursday.

Harkness admitted the x-ray machines used in the north, the M. A. Picker portable unit, are so old they are out of production and have been banned in the U.S.

"We're replacing them as they break down," he said. "Until that time we can't afford to spend $15,000 a unit to replace them, because some are only used for five x-rays a month."

The 1975 study of 122 northern x-ray stations, presented by Michael Repacholi to the federal health protection branch said:

- 85 per cent of the operators of x-ray machines surveyed had no formal training and in some cases building janitors have doubled as x-ray machine operators.
- 90 per cent of the machines exposed patients to unnecessary radiation, some up to 12 times the amount needed.
- 57 per cent of the facilities surveyed had inadequate room shielding, and in some places the machines were set up where scatter radiation and even the direct x-ray beam could hit patients in the waiting room.
- 60 per cent of the facilities ignored federal radiation protection bureau recommendations that lead aprons be worn to protect the patient's gonads (ovaries and testicles) from unnecessary radiation. Studies indicate even low levels of radiation could have genetic effects.
- And many technicians use sloppy dark room procedures which mean they have to increase the patient's exposure time to radiation to get a clear x-ray.

Harkness said all nurses sent to the Northwest Territories are given a course on how to handle x-ray machines.

Repacholi said his study showed that only seven of the 26 accredited x-ray machine operators surveyed were able to use the proper radiation dose for a routine x-ray.

"The national average for skin exposure to radiation during these types of x-rays, which were mainly chest x-rays, was 20.6 milliroentgens of radiation," he said.

"In the 122 x-ray facilities we tested in the north it was 32.4 milliroentgens, or 57 per cent above the national average."

Mission man fit for trial

MISSION (CP) — Gary Francis Marcoux, 24, of Mission, was declared fit to stand trial Thursday on a charge of murder punishable by life imprisonment.

Maxcoux appeared in Mission provincial court following a 30-day psychiatric examination at the B.C. Penitentiary. His preliminary hearing was set for Oct. 26.

He is accused in the death of Jeanne Doove, 9, July 2 near Mission.

Marine calendar

NAVY
Endeavour — at sea.
Fundy, Chignecto, Thunder, Chaleur — Mayne Bay.
Porte Quebec — returning Monday at 6:30 p.m.
Oriole — Vancouver, returning today at 4 p.m.
All other ships in port.

MARINE SCIENCES
Parizeau — east of Point Barrow.
Vector — Kingcome Inlet.
Richardson — Sabine Channel.
Pandora 2 — Pat Bay.
All other ships in port.

COAST GUARD
Camsell — refit.
Douglas — Tofino.
Racer — Sandheads patrol area.
Ready — Sandheads patrol area.
Rider — Tofino patrol area.
Vancouver — in port.
Quadra — on Station Papa.
Bernier — off Point Barrow.

MERCHANT MARINE
Caledonian Forest — Gold River.
Paralla — Esquimalt.
Aleppo — Harmac.
Warchau, Princess Diamond — Nanaimo.

OPEN HOUSE
9683 Fifth St., Sidney
Saturday, July 31. 1-3 p.m.
This home has just been completely remodelled inside and out. Large, bright kitchen, utility room, two bedrooms, vanity bath, and lots of storage space. Close to Beacon Avenue on a nice lot. Many flowers and shrubs. Priced at $47,900.
Mrs. E. Farquharson
656-5808
Gordon Hulme Ltd.
656-1154

Villa Royale
964 Heywood Avenue
(Leasehold Interest)
Overlooking Beacon Hill Park, lovely 1 and 2-bedroom suites. Ideal retirement amenities — sauna, swirlpool, roof lounge and workshop. Excellent financing available.
STARTING AT $25,000
CALL LORETTA HOGARTH 592-2407
Open to View — Mon. to Sat.
1:30-4:30 Except Holidays
WHYTE & GOWER
Oak Bay Properties Ltd.
Victoria's Leading Condominium Brokers
7-16

HORSE COUNTRY
At an affordable price, these choice 5-acre parcels within 4-mile circle offer a rare lifestyle for the average family. Beautifully treed, ponds, meadows; super investment. Map and details with.
478-5561 GAIL JENKINS 478-6458
386-3231 OLIVER WEBBER 384-9267
BLOCK BROS. REALTY LTD.
7-29

OPEN HOUSE

THE SAVOY
777 BLANSHARD ST. (at McClure)
MONDAY THRU FRIDAY, 10 A.M.-4 P.M.
Deluxe one-bedroom studio apartment homes. $33,000-$37,000 in a prestige long-life concrete construction building, all with underground parking. Below market financing. Trades welcome. Call
THE SAVOY, 383-1821 or 382-2426
or J. B. YOUNG, 598-1818 Res.
Park Pacific Investments Ltd.
383-4124

OPEN HOUSE

1835 Merida Place
(off San Juan)
Saturday 2-4:30
Architecturally designed custom-built family home. A one-of-a-kind for discriminating buyers. Sunken living room, unique stone interior walls; kitchen with Fennair range, oven and dishwasher, plus large cabinets. Dining room, two bedrooms, intercom, sundeck, and courtyard. Quality materials and construction. A very different home for the buyer who appreciates the best.
(MLS)
$125,000
D. M. MacKillop
of
FRANK BEAMISH REALTY LTD.
385-5113

ACROSS FROM GOODACRE LAKE IN BEACON HILL PARK

"ON THE PARK"
280 DOUGLAS
LUXURY STRATA TITLE HOMES
Spacious and elegantly appointed units individually equipped with deluxe appliances.
OPEN FOR VIEWING
1:30 p.m. to 5:00 p.m.
Daily Except Sunday
PRESENTED BY IAN RUDIAK
OF ARTHUR E. HAYNES LTD.
383-3425
OR FOR APPOINTMENT TO VIEW CALL:
386-3271 477-9336
6-19

OPEN HOUSE
FRIDAY AND SATURDAY AFTERNOON
JULY 30 and 31

4408 TREMBLAY
Just completed by a quality builder proud of his product. Nearly 1600 sq. ft. on main floor. Spacious, pleasant bright living room with large separate dining room for elegant entertainment. It could be your perfect kitchen; including spacious eating area. 3 spacious bedrooms including 3-pce. en suite plumbing. Downstairs family room area with fireplace, extra bedroom or games room space; plus 3-pce. roughed-in bath. Well situated in high Gordon Head only 1 block from school. Double width reinforced concrete drive. We will arrange financing at our low 11¾% rate. Come and see a quality built home. Price low 80's. Another one exclusively listed with:
E. PROKOSCH
386-2111 (Bus.) (Res.) 477-2194
ROY KAISER
386-2111 (Bus.) (Res.) 477-6813
MONTREAL TRUST CO.
7-29

condominium SUITES
1447 St. David
Luxury One-Level Townhouses in Oak Bay
1—$75,000 with nearly 1200 sq. ft. of living area—2 bedrooms, 1½ bathrooms, dining room with patio off, fully equipped kitchen, living room with fireplace.
1—$119,500—nearly 1800 sq. ft. of luxury living: 2 bedrooms, kitchen with nook plus separate laundry room, living room and den both with fireplaces, dining room, etc., plus 1000 sq. ft. of carpeted balcony.
OPEN TO VIEW MON.-SAT. 1:30-4:30
Wembley Manor
1665 Oak Bay Avenue This is the Location
What does Wembley Manor have for you? Suites with pleasant distant views, sunny southern exposures from the large balconies or patios. Dinette areas in the kitchen . . . all at a reasonable price.
$43,000 to $56,000
Open to View — Mon. to Sat. 1:30-4:30 Except Holidays
TRADE YOUR HOME ON A TWO-BEDROOM CONDOMINIUM HOME
PRICES AT $44,350
(1st Mortgages, $35,000, B.C. 2nd $5,000)
East Park
1050 Park Boulevard
Open to View — Mon. to Sat. 1:30 - 4:30 Except Holidays
Whyte & Gower
Oak Bay Properties Ltd.
592-2407
Victoria's Leading Condominium Brokers
7-18

COMPARE BEFORE YOU BUY, SEE
Engineered Homes
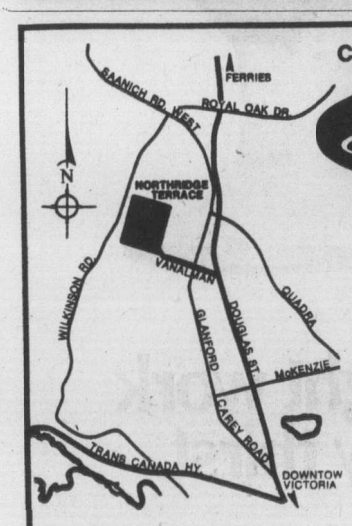

VISIT US IN
NORTHRIDGE TERRACE
High treed location with Olympic views. Just 10 minutes from downtown Victoria.
20 new homes in 16 different models still available. Priced from $70,700 to $79,700.
Follow the orange and black signs off Vanalman Avenue to our
SHOW HOME
OPEN FOR
INSPECTION
3-9 P.M. WEEKDAYS
1-5 P.M. SAT. & SUN.
ENGINEERED HOMES LTD.
385-6211 19 Cadillac Ave.
479-2611 Show Home
7-30

Whyte & Gower VICTORIA'S LEADING CONDOMINIUM BROKERS
ARE PLEASED TO ANNOUNCE THE OPENING OF
Village Oaks
2125 OAK BAY AVE. (CORNER OF YALE)
"VILLAGE" LIVING AT ITS FINEST
It's just a one block walk from your new home to the centre of "Village" life . . . with food store, travel agents, banks, a theatre, trust company, Senior Citizens Centre, hairdressers and a full range of speciality stores to cater to your shopping needs. And you'll enjoy these leisurely strolls to the waterfront — just a few minutes away. What a fine location.

LUXURY CONDOMINIUMS
OPEN TO VIEW MON.-SAT.
1:30 to 4:30 STARTING JULY 30TH
See it for yourself. That fine attention to detail that makes Village Oaks a special place to live — from the architect designed reinforced concrete construction to the attractive in-suite designs and the full range of amenity areas including underground parking, hobby, laundry and activity rooms.
SUITES:
One Bedroom 897 sq. ft. Priced from $42,000
Two Bedroom 1335 sq. ft. Priced from $69,000
Three Bedroom 1604 sq. ft. Priced from $84,000
TRADE YOUR OAK BAY HOME FOR ONE OF THESE DESIREABLE SUITES
SPECIAL APPOINTMENTS 592-2407 ANYTIME
Whyte & Gower
OAK BAY PROPERTIES 2227 OAK BAY AVE.
7-29

Terrorists kill 700th victim

By JORGE BRINSEK

Argentina terrorists have executed 700 people this year. Murder of the 700th — a young policeman this week—was unusual only in that it was witnessed by a UPI reporter. His account follows.

BUENOS AIRES (UPI) — The sound of gunshots reverberated from a shopping arcade down the street. I looked up and saw a blue Chevrolet speeding away.

Lying in the arcade was a young policeman—the 700th victim of Argentina's political violence this year.

No one screamed. It all happened too fast.

Policeman Jose Oliveira was standing outside a bank branch in civilian clothes, watching the people strolling down the shopping arcade off a tree-lined street in the Flores district of Buenos Aires.

Suddenly several young men pulled out guns and shot Oliveira. He fell to the ground. One of the terrorists put a pistol to his head and fired again.

The killer coolly bent over his victim and took Oliveira's unused pistol before the men ran to the waiting car. The terrorists ignored the money in his pockets. They had come only to kill a man because he was a policeman.

UPI received an anonymous phone call saying there was a message about an "excursion" in the men's room of a nearby bar. The note said:

"Today a federal policeman was executed and a Browning pistol recovered for the people. This act shows once again that the only Argentine army, the Montonero Army, will not give up its attacks on the repressive police and the sellout military until the resistance overthrows the military dictatorship."

The Montonero guerrillas began as far-left Peronists although the late Juan Peron disowned them. They planted a bomb in a police dining hall this month, killing 20 federal agents.

In the shopping arcade, no one knew who the killers of Oliveira were and no one could answer the question, "why?"

One of the shop-owners carried Oliveira's body to his pickup truck and left for a hospital, although there was nothing a doctor could do. Another man called the police, who arrived within minutes, sirens screaming.

The police found they could not even get a good description of the killers. It all happened too quickly.

Someone began cleaning up the blood with a mop and people continued on thir way as if nothing had happened.

Life went on as usual, except for Jose Oliveira and his family.

Watergate man sues for libel

MIAMI (UPI) — Convicted Watergate burglar Howard Hunt has filed a $2.5 million lawsuit against the authors and publishers of a book that links him to the assassinations of John Kennedy and Martin Luther King.

Hunt, who is serving a 2½ to 8-year prison term at the Eglin Air Force Base prison filed the suit through his attorney, Ellis Rubin, charging the book, Coup D'Etat in America: The CIA and the Assassination of John F. Kennedy, contains 20 deliberate falsehoods and fabrications.

The suit names authors Michael Canfield, a former campaigner for 1972 presidential candidate George McGovern, and former Yippie Alan Weberman. The publisher, The Third Press, run by Joseph Okpaku Publishing Co., Inc., of New York, also is named.

Rubin, announcing the U.S. District Court suit, promised if it went to trial it would bring to light new evidence in the 1963 assassination of the president.

"I predict that the trial of this case, if the defendants choose to go to trial, will demonstrate to the public for the first time what did and did not happen in Dallas," Rubin said.

More Airgate charges laid

TOKYO (UPI) — The president of Japan's largest domestic airline and an aide were indicted Wednesday on charges they secretly received $536,000 from Lockheed Aircraft Corp. Charged are Tokuji Wakasa, 61, president of All Nippon Airways, and the firm's executive operations controller, Toshio Fujiwara, 48.

Nuclear fuel goes missing

WASHINGTON (AP) — Tens of tons of nuclear reactor and weapon fuel regulated by the U.S. Energy and Research Administration are unaccounted for, says a summary of a United States congressional report.

LADIES' AUGUST
fun/fitness
WATER EXERCISE
twice weekly—$12
PHONE TODAY: 386-7511
YM-YWCA

EATON'S

sale
jumper
walker
10.97

Safe fun for baby and great savings for you with the durable jumper walker! Entertainment galore for baby and free time for you with the jumper walker. Features include: swivel castors and plastic top. Folds for easy storage. In yellow and avocado.

Children's Furniture Dept. 210, Third Floor

BUYLINE 388-4373

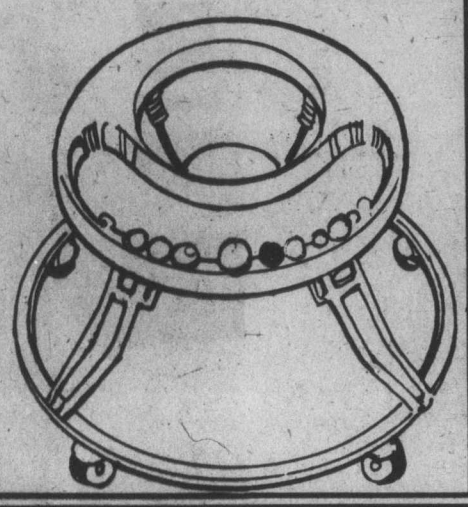

EATON'S

sale
drop-side
crib
42.97

Save right now on the 4-position posture board crib. Features include: double lock side; slumber smooth casters and more. In white with Nursery decal. Add the sale-priced 72 coil spring construction mattress with sanitized white felt sisal and ticking, and side ventilators. Nursery print ticking. Approx. 27x52". 29.97. For extra safety — a bumper pad with safety guard. Skirt attached to one side of bumper fits under mattress for a close fit. Approx. 27x52." 9.97.

Children's Furniture, Dept. 210, Third Floor.

BUYLINE 388-4373

EATON'S

sale
diapers
for baby
5.97 pkg.

Our Baby Week Sale continues with specials on baby's needs, like comfortable gauze diapers! Quick drying. Package of one dozen. Come down now and see all the other Baby Week Sale items too!

Children's Wear, Dept. 210, Third Floor

BUYLINE 388-4373

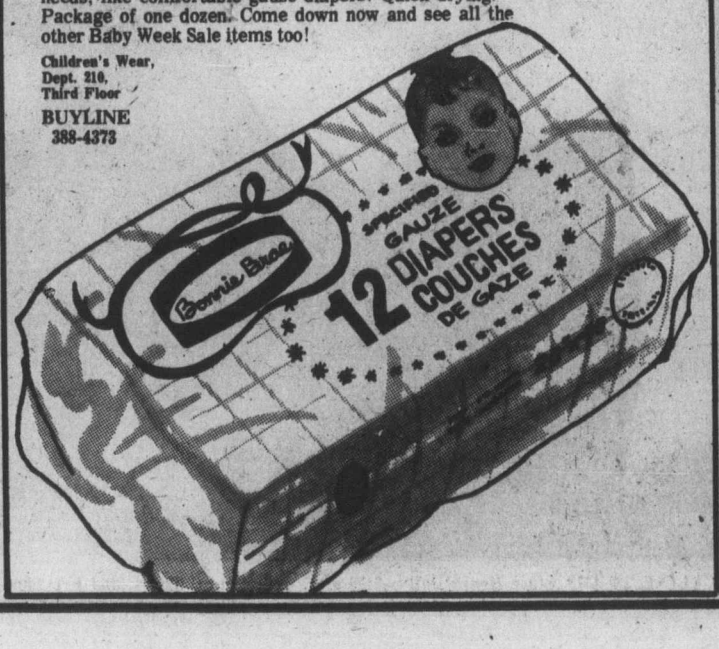

EATON'S

Shop tonight til 9:00 p.m.

Now's the time to invest and save on a Noresco stereo system! AM/FM stereo receiver, built-in turntable and two speakers on sale for

399.00

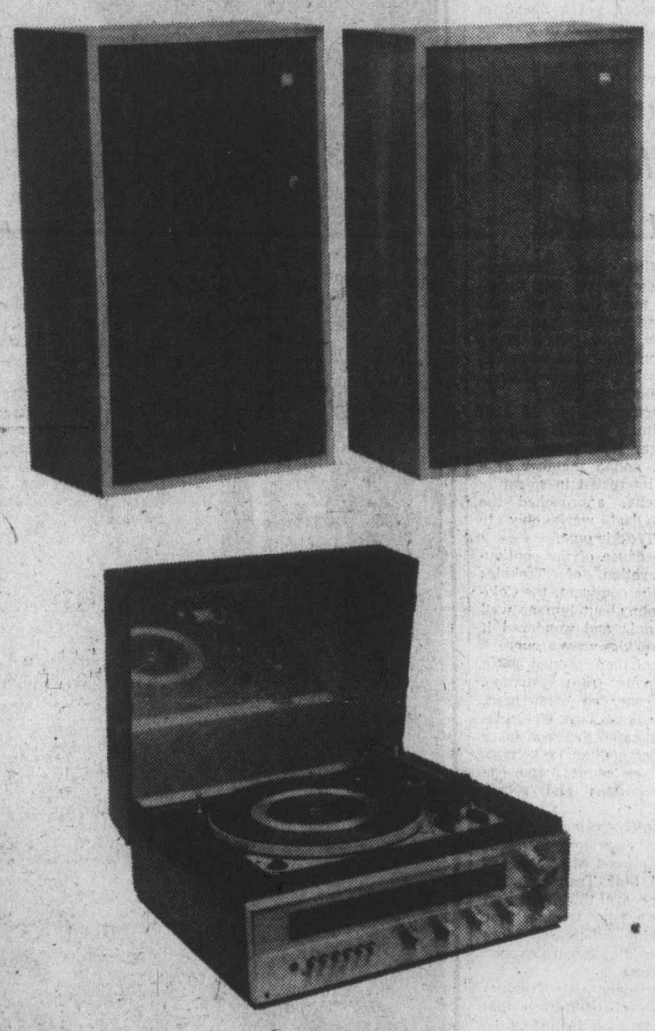

You get all of these Noresco stereo pieces, plus the Noresco 2 year power guarantee! AM/FM stereo receiver has centre channel tuning meter, loudness switch, Phase Lock Loop for stable FM stereo reception, quadrasound speaker matrix and more. Built-in Dual 1225 automatic single-play/multi-play turntable comes with Dual dust cover and Shure magnetic cartridge, two-way 2 speaker enclosures each have 8" woofer and 3½" tweeter. Power handling capacity of 20 watts. The Noresco 2 year power guarantee: if at anytime within 2 years of purchase your Noresco receiver fails to deliver our minimum power amplifier specifications, we'll replace it.

Stereos, Dept. 260, Main Floor, Home Furnishings Building

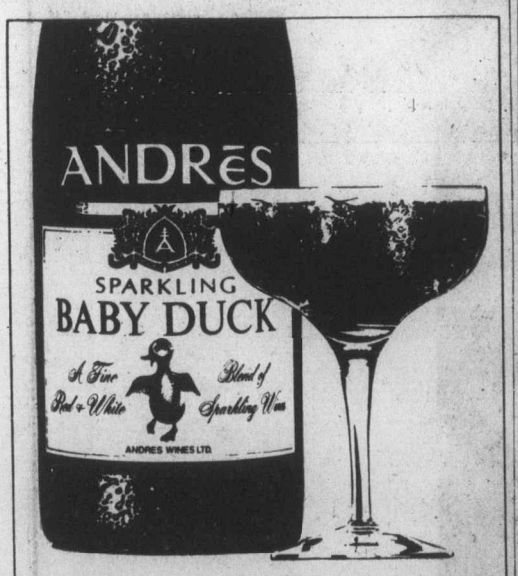

Everybody loves a little Baby Duck

Transport commission accusation:

CP Rail acted illegally

By DON COLLINS
Colonist Reporter

The Canadian Transport Commission has accused CP Rail of illegal conduct in the closing of the Esquimalt and Nanaimo railway between Parksville and Courtenay and warned that unnecessary delay in resuming service will bring charges.

It also expressed strong criticism of the company's attitude in the closing, particularly in connection with the inconvenience and extra costs inflicted on a number of industries.

If the same approach had been taken in 1880, it is doubtful the country's National Dream — the Canadian Pacific Railway — would ever have come to fruition, the commission says.

The warning and comments are included in a 41-page decision in which the commission's Railway Transport Committee has ordered CP Rail to rebuild two bridges and resume service on the 44-mile stretch of track.

The ruling was handed down in Ottawa Tuesday and the report released in Victoria Wednesday. It is signed by committee chairman David H. Jones and commissioner E. H. LaBorde. The two conducted hearings in Courtenay and Victoria last March on CP Rail requests that it not be ordered to reopen the closed section and that it be allowed to discontinue passenger service over the entire line from Victoria to Courtenay.

The ruling dealing with the passenger services to be handed down later. The committee said it dealt first with the closed section of the line because of the urgency of the situation.

How long it will take to reopen the Parksville-Courtenay line is a question that remains unanswered. During the hearings the company estimated the rebuilding of bridges at French Creek and Tsable River would take a year to 18 months. But the committee notes other evidence that the job could be done in four to six months.

The section of track was closed to passenger and freight traffic 13 months ago because, according to CP, trestles at the two bridges had become unsafe.

The committee found the company knew the lifespan of the bridges years ahead of time but did little to arrange for their replacement.

While it wasn't technically applying for abandonment of the northern section of the line, the company was in effect abandoning it without the necessary commission approval, the committee said.

It also said that if it acceded to the CP Rail request it would be "approving the illegal conduct of CPR up to the present with regard to this line . . ."

In addition, it would be leaving "the door wide open for CPR to use this method in the future on other lines and railways" as a way of getting around the Railway Act.

In ordering reconstruction of the bridges, the committee also warned it was empowered to "order that charges be imposed on the company for any default or delay on the part of CPR in furnishing suitable accommodation on the Parksville to Courtenay line . . . ."

It said it would not hesitate to do so "if circumstances warrant."

Salt Spring wants buses

Salt Spring Island residents plan to ask the provincial government in mid-August for B.C. Hydro bus service.

The move to get a bus system for Salt Spring Island is being led by a number of organizations including the chamber of commerce, the Rotary Club, the Salt Spring Island Community Association and the Society for Pollution and Environmental Control.

Petitions in support of a bus system have so far attracted 300 signatures. Organizers hope to get more than 3,000 by mid-August.

Michael Doherty, a member of the community association and co-ordinator of the petition efforts, said the need for a public transit system on the island had been evident for some time.

Of Salt Spring Island's 5,000 residents, he said, 25 per cent were over the age of 65 and had to rely on private cars or the island's only taxi firm for transportation.

There are three ferry terminals on the island — at Vesuvius, Long Harbour and Fulford — and Doherty said a bus service would eliminate the use of cars to get on and off the island.

He said petitioners had encountered some opposition from people who were afraid a bus service would result in higher taxes.

U.S. indicts Soviet airline

NEW YORK (UPI) — The Soviet airline Aeroflot has been indicted on 22 counts of illegally selling cut-rate transatlantic tickets, in violation of the U.S. federal aviation act, for flights between Paris and Washington in October, 1974.

LADIES' AUGUST
fun/fitness
EXERCISE and SWIM
twice weekly—$15
PHONE TODAY: 386-7511
YM-YWCA

Star Trek followers out there

Attention, Star Trekkies: We know you're out there! What's more important, self-confessed Trekkie Paul Christoffersen knows you're there and should be able to report next week if Greater Victoria has a Star Trek club.

Christoffersen, 20, of 1286 Loenholm, a Trekkie since the three-year NBC series began in 1966, and a member of a family interested in scientific phenomena, approached the Colonist last week only to offer a Trekkie quiz.

But because of the continuing devotion of Trekkies across the continent, the Colonist wrote about him as well as his quiz and wondered if other Trekkies were around.

Eight of them phoned and a ninth wrote from Nanaimo. All but one, an older man, were teenaged boys and girls. Most indicated they had large collections of Star Trek books as well as comics, and one had recordings and soundtracks.

Christoffersen is going for a visit this week to a teenaged boy in Colwood who is part of a small Star Trek club. Its members are thinking about making a film from a Star Trek script of their own. More details on the club are expected next week.

Two younger male Trekkies hinted to Christoffersen that they weren's too thrilled by the article. One of them indicated he felt he was the No. 1 Trekkie in Greater Victoria and the other corrected one quiz answer and supplied another vital Star Trek fact.

This caller said four starships of the Enterprise class were lost in action, not three as Christoffersen had totalled. And he added the T. in Captain James T. Kirk stood for Tiberius.

Roof panels go to builders

VANCOUVER (CP) — Lower Mainland schools involved in its construction are to receive the roof panels of the controversial $350,000 Habitat information pavilion built in downtown Vancouver for this summer's United Nations Habitat conference.

EATON'S

C

B

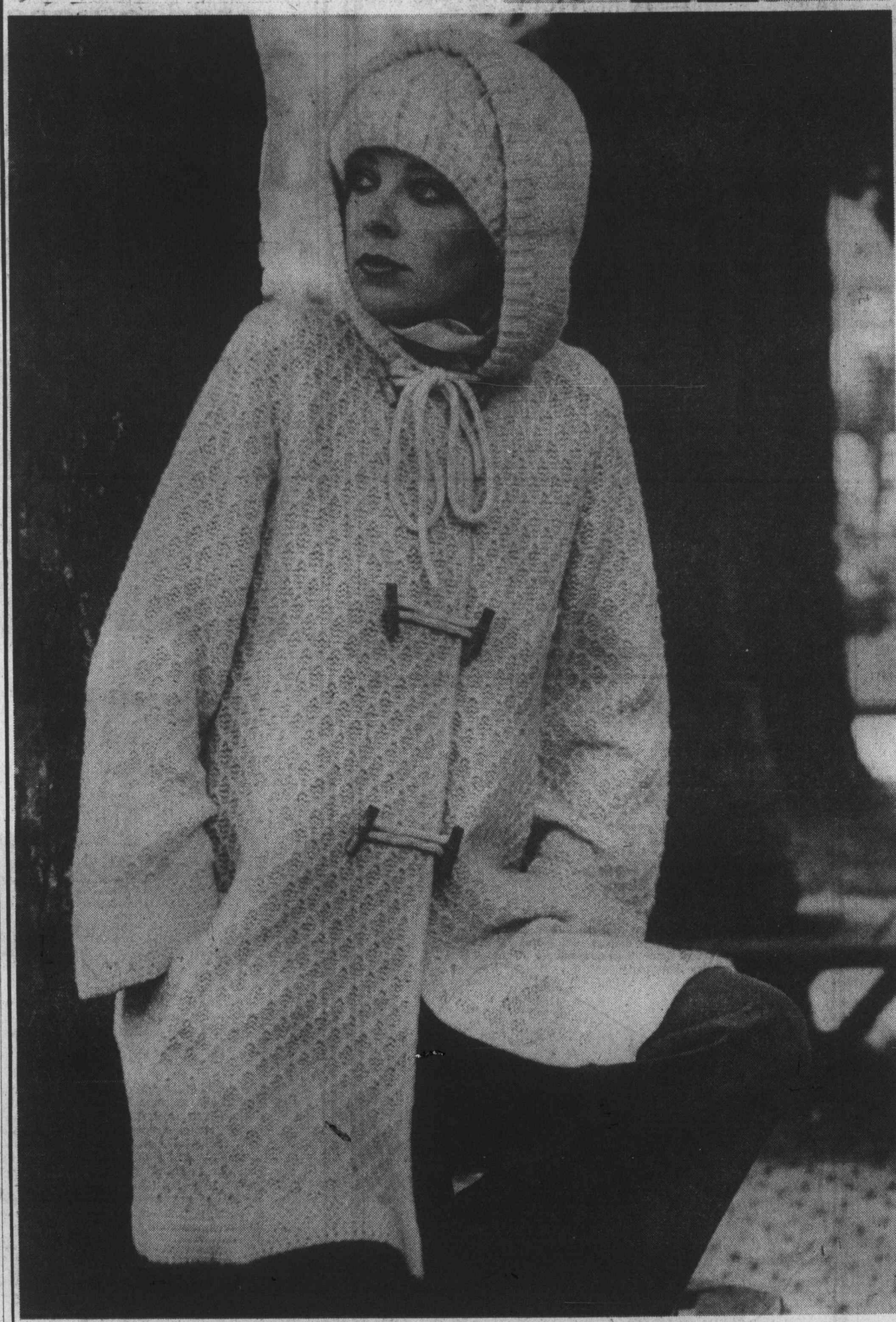

A

Nothing works so well with the changing seasons as a sweater by Jana

For fall, and a long time to come, the sweater. Not the strict look of years ago, but a new freedom. A new separateness. In a homespun, natural look. And the backbone of its look . . . shaping. Longer. Looser. Great over cowls and turtlenecks when you're layering it on. Right anytime with pants or skirts. Jana sweaters make it fashionably by never sacrificing one iota of comfort. These cosy bundlings certainly prove it!

A The hooded sweater coat has a toggle-buttoned closing. Our own exclusive in cream, blue, rust or ovaltine 100% wool. S.M.L. **35.00**

B The T-square tunic. Fluffy wool/mohair/nylon in mixed blue/purple or green/camel. S.M.L. **24.00**

C The boat neck pullover. Long and lean with 3-button shoulder detail. T-shaping with drop sleeves, turn-back ribbed cuffs. Ribbing across shoulders. Rust, black, wine or camel. S.M.L. **15.00**

Women's Sportswear, dept. 246, Floor of Fashion

Store Information 382-7141 BUYLINE 388-4373. Store Hours Daily: 9:30 a.m. to 5:30 p.m. Thurs. and Fri. Shop 9:30 a.m. to 9:00 p.m.

"THE MORNING MAYOR"
Barry Bowman
6-10 a.m.
C-FAX 1070

The Daily Colonist.

Section 2 Friday, July 30, 1976 Page 11

CAMPERS WITH TRUCKS ON SALE NOW!
peter pollen ford
7-25

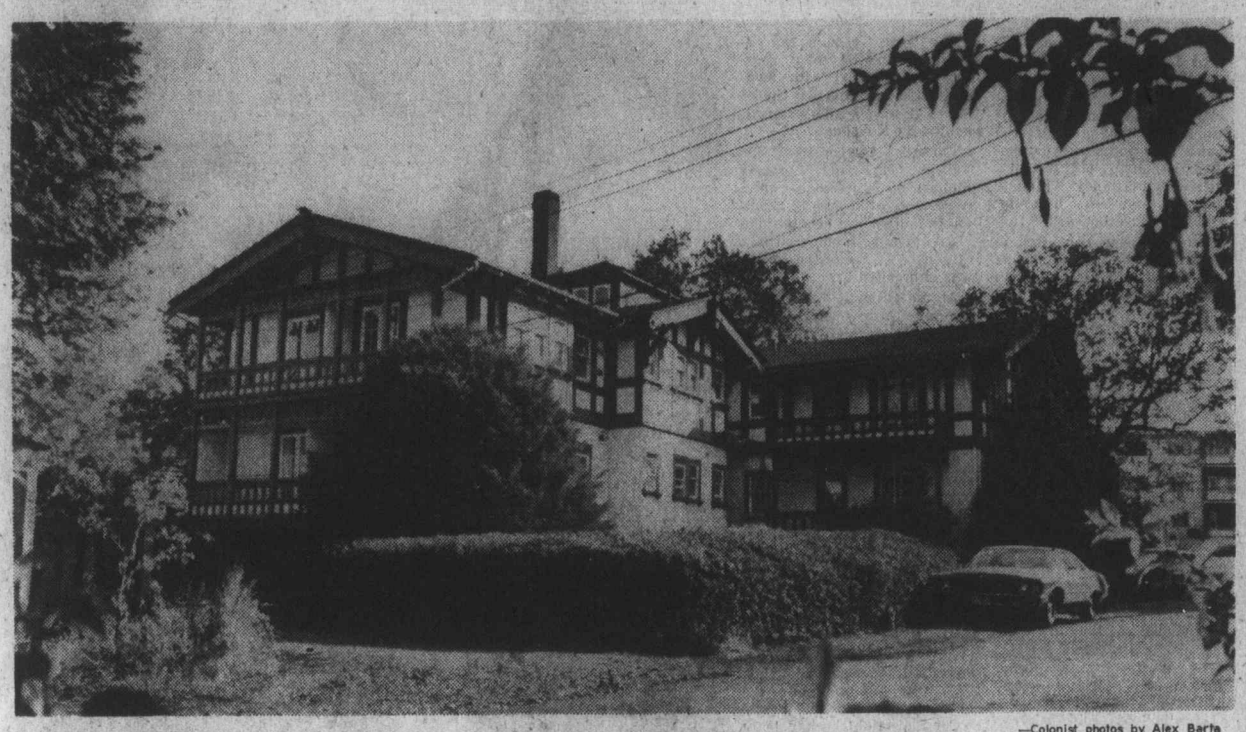

—Colonist photos by Alex Barta

"Near heritage" apartment block has ornamental facade

Protests too late

Bellevue Court to tumble for 'progress'

A "near heritage" apartment building is to be torn down at the corner of Beresford and Newport in Oak Bay to make way for a 23-suite condominium building.

And Walter Walker, 3625 Exeter, is unhappy at the prospect. He would have liked to have rented one of the old suites.

"They're just fabulous," he said in an interview. "Some of them even have fireplaces."

But his protest came a little late Thursday because earlier in the day Oak Bay council adopted a bylaw designating the land the apartment stands on as part of a development area.

The planned condominium building conforms with zoning bylaws for the area in all but some small particulars — the elevator housing is 14 inches higher than the maximum allowed under the bylaw — but council wants the owner, Park Pacific, to build under a land-use contract.

Ald. Shirley Dowell said she would want the contract to restrict rebuilding so that a single-family dwelling at the corner of Beresford and Beach would not be rebuilt but the property would become part of a garden.

She also would want to see a "heritage fence" by the house retained.

Walker said the buiding was erected in 1912 by William Dunford and Sons, architects. Dunford, he said, was a student of Samuel Maclure at the time the building was put up.

At that time it was called Bellevue Court, and it housed the 13 suites that still exist.

Walker said the house structure appeared to be sound although improvements would be needed to conform with fire marshal's requirements.

"It's bad enough not being able to find an apartment, but it's even worse to find an apartment you want to live in and find it's going to be torn down."

During the earlier council meeting, Ald. John Goult wondered aloud about the fate of would-be renters who would not be able to afford houses or condominiums. "I wonder where they will go?" he said.

Walker said he felt aldermen had a tear in one eye "but on the other side they know they'll be getting an incredibly increased tax revenue."

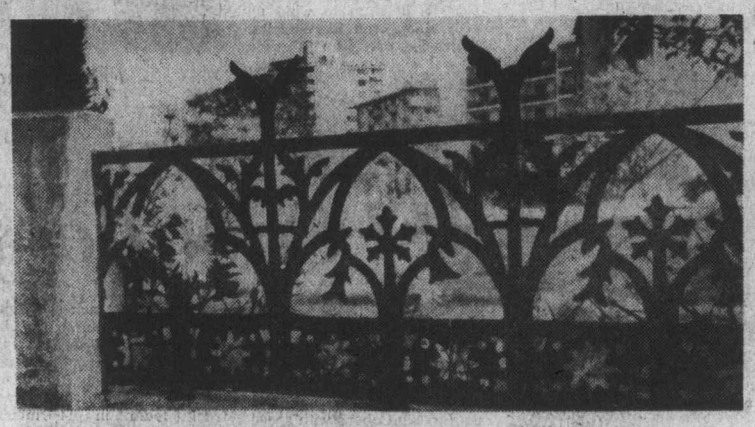

Ornamental railing reflects dignity of earlier days

Victory for canines as bylaw fails 3-2

Oak Bay Ald. Douglas McLelland's efforts to clear the municipality of cavorting canines came a cropper Thursday.

He was set upon by three aldermen as he endeavored to get two dog control bylaws through council.

For his pains he was accused by Ald. John Goult and Ald. Shirley Dowell of bringing in "phoney bylaws" and "nonsensical legislation."

So defecating dogs will be allowed to go their merry way through Oak Bay without troubling their owners to follow with shovel and sack to clean up the mess.

They will be banned only from Willows Park and Gonzales and Shoal Bay beaches during the summer months.

It has been proposed to ban them from all beaches.

An amendment to the dog licence and administration bylaw that would have meant that dog owners would have to remove "manure or dung" deposited on public or private property by their animals was defeated by a 3-2 vote.

McLelland and Ald. Isabel Craig voted in favor, with Ald. Norman Pimlott, Shirley Dowell and Goult opposed.

"To do it would be the utmost political stupidity," Goult said.

Opposing the bylaw, all three aldermen said it would be unenforceable.

"Are you saying you are so cynical about the citizens of Oak Bay that you don't believe they will obey the law unless they are forced to?" McLelland asked. "I don't believe our society rests on having to do something, otherwise the policemen will get you."

McLelland said he believed that once the bylaw was passed, residents would respect it. "I'm not looking for perfection," he said, "just an improvement."

Goult said he doubted that more than five per cent of the population wanted the bylaw.

"In a year I doubt that I have stepped more than once or twice in the offending article.

"I don't think the citizens should be encumbered with this sort of nonsensical legislation. It is a farce," Goult said.

Another bylaw dealing with dogs was given three readings by council but did not go through quite as McLelland had envisaged.

The committee recommendation had been to ban dogs from all beaches in Oak Bay between June 1 and Aug. 31 each year. Currently they are banned from Willows Beach from June 1 to Sept. 30.

The Willows Beach restriction remains, but Goult argued that there were many small beaches in Oak Bay where residents walked their dogs and where they should be allowed to continue to walk their dogs.

McLelland said the committee had first considered a bylaw to ban dogs from Gonzales beach during the summer, in response to a request from Victoria city council.

But consideration of that had led to the committee to realize this could put added pressure on Shoal Bay beach and a small beach at Loon Bay near the yacht club.

He said he would be satisfied if the bylaw covered just Gonzales and Shoal Bay and in that form it was given the first three readings.

Latest cable word

Whither channel 7?

By BRUCE LOWTHER
Colonist Reporter

Hold the phone on that report that Seattle's Channel 7 is definitely due to go off the regular Victoria Cablevision 2-13 spectrum by early September. There's an outside chance it may not go to mid-band only until November, 1977.

Greater Victoria will not know for sure until late August what the 2-13 spectrum will look like after Vancouver's two new stations, privately-owned CKVU and French-language CBUFT, go on the air Sept. 5 or thereabouts.

But with last week's complex Canadian Radio-Television and Telecommunications Commission ruling on Victoria Cablevision's mid-band viewing and higher rates, the best guess had been that CBUFT would be shown on Cable 4, CKVU on Cable 7, Channel 4 on Cable 12 and Channel 7 to a spot in the new mid-band service likely to start in the fall.

there are a couple of hooks, however, and the result could be moves of Channel 4 to Cable 13 and Channel 7 to Cable 12 for about a year.

The hooks are two CRTC order — one that Vancouver and Victoria area cable firms must join in establishing a centre to distribute all station signals to all systems, and one that Vancouver area systems need not show CBUFT immediately on Cable 4.

The CRTC wants the centre mainly so its policy of deleting commercials on U.S. stations and replacing them with Canadian messages can go into effect. It has allowed the CBUFT delay in Vancouver mainly for technical reasons.

The centre is supposed to be in operation from its Lower Mainland location in November, 1977, and by then, the CRTC could have heard the CBC's long-pending application for a Victoria TV station and even have issued a licence.

CRTC policy is that Canadian stations get first call on the low-numbered cable channels, which are the best technically, so the CBC Victoria station would seem to be heading for Cable 3 or 5.

And that's regardless of whether Victoria Cablevision wins licence renewal at a hearing expected in September or a new hearing is called and the rival Capital Cable Co-Op makes a formal application.

As of November, 1977, Channels 2, 6, 8, 9 and probably 11 would stay on the same cable numbers. CBC Victoria would be on 3 or 5, CBUFT on 4 and CKVU on 7. Victoria's Channel 10 would stay on Cable 10.

That would leave three cable channels — 3 or 5 plus 12 and 13 — for present Channels 4, 5, 7 and 12 plus the popular weather-scan now seen when Cable 10 is off the air, but due for a move.

In November, 1977, therefore, viewers who want to see everything they watch now will have to buy converters and enter the mid-band age.

The problem for Victoria Cablevision is that now they have CRTC authority to start mid-band, what do they put into it? And remember, this has to be approved by the three smaller Victoria area cable companies and also by the CRTC.

Some in the cablecasting industry feel every effort must be made to keep all the mass-audience channels before the mass audience as long as possible. They want to move Channels 4 and 7 to Cable 12 and 13 and stave off viewers' wrath until November, 1977.

The opposing view is that the CRTC approved a move of Channel 7 to mid-band only, and anyway, viewers aren't going to buy mid-band converters if the attractions do not include at least one U.S. station.

If Channel 7 stayed on the 2-13 spectrum for the time being, mid-band would show the newly-approved Tacoma educational station, KCPQ-TV, and the new community channels showing news, weather, education courses and provincial government matters. Plus possibly a second Channel 7 signal.

The Victoria Cablevision people will talk it out among themselves first, then go to the other cable firms in the area and finally to the CRTC. Viewers should know the Cablevision proposal by mid-August and the CRTC verdict by Sept. 1.

Libraries shut next Monday

The Greater Victoria Public Library (the central library and all branches) will be closed on Monday, the B.C. Day holiday.

Last vote sours raw milk sale

After clearing all previous hurdles without any trouble, Victoria's raw milk bylaw curdled Thursday.

The bylaw recently went through the committee stage with a minimum of opposition and to first, second and third readings.

But it went down to defeat in a tie vote when it went before city council for "reconsideration and final passing."

That means no unpasteurized milk may be sold in Victoria.

At previous meetings, aldermen were told that health officials had warned against the consumption of raw milk.

Here is how the aldermen voted: For the raw milk bylaw were Aldermen Robert Wright, John Hayes, Helen Beirnes and Alf Hood. Aldermen Murray Glazier, Ronald McKenzie, Robert Ellis and William Tindall voted against it.

A tie vote means defeat for a bylaw.

Dedication favored

Plowing through conflicting legal opinion, Oak Bay's zoning committee wants to settle the matter of whether land above Shoal Bay is a park.

The committee decided Thursday to recommend that council dedicate the land as park.

But the park designation would not be enough to save the land from being used as a sewage pumping station by the Capital Region board.

Oak Bay engineer Geoffrey White explained to the committee that the regional engineer had deliberately designed the pumphouse to be built on the foreshore so that it would not go on what was regarded as parkland.

"Early plans had just two little corners of the building on this land, and they were told they would have to take it off that," he said.

Facing the committee was an opinion from lawyer Cecil Branson that the land was deeded as park land, and another opinion from Crease and Company that restrictive covenants were not binding.

Hartwig case

Wright scored by colleagues

By HUBERT BEYER
Colonist Reporter

Victoria Ald. Robert Wright came under fire Thursday from two of his fellow aldermen for the manner in which a development proposal went before city council.

Alderman Murray Glazier and Ronald McKenzie criticized Wright for not channelling the proposal through city council's standing committee which screen suvh matters before they proceed to council.

The controversy is over a plan by Victoria developer Hans Hartwig for construction of an apartment building at 1302-1306 Wharf.

The property is covered by both the provincial government's freeze on land adjacent to the Inner Harbor and the city's Heritage Preservation Bylaw.

Over the objections of Glazier and McKenzie, council approved a motion to ask the provincial government to lift the freeze on the property, provided a satisfactory land-use contract is signed by the city and the developer.

Wright told council he and Mayor Michael Young had held preliminary negotiations with the developer and had been able to get a number of concessions from him.

Those concessions include granting of an easement to the city behind the property in question, as well as behind Hartwig Court, a completed project on Wharf.

On the instructions of the mayor, he had taken the proposal to the city council's caucus meeting two weeks ago, Wright told council.

The mayor had also asked him to outline the proposal to the city's Heritage Advisory Committee last week, he said.

Both McKenzie and Glazier told council the heritage committee was opposed to lifting the heritage designation from the property.

McKenzie warned that lifting the development freeze was dangerous. Council could not make sure it would get what the developer promised, he said.

He reminded council that plans for the Laurel Point development originally called for a 200-room hotel which was later scaled down to 100 rooms.

Acting mayor Ald. Alf Hood replied that if the city had problems with land-use contracts in the past, it was an indication that either council or city hall staff hadn't done their jobs.

A land-use contract, Hood said, was a tool that did exactly what city council wanted it to do.

Hood also pointed out that the provincial government would be unlikely to lift the development freeze on the property. That would occur only if the city could convince the government of the merits of the development and after a land-use contract had been signed.

□

Eight storeys set for Gorge

Despite heavy opposition from residents, Victoria city council approved preparation of a land-use contract Thursday that is to set out guidelines for construction of an eight-storey apartment building at 101 Gorge Road East.

City council also approved a land-use contract for construction of 26 townhouses in the 700 block Wilson in Victoria West.

The Gorge Road project drew fire from residents who feared the building would cause traffic problems, look bad and obliterate their view of Mount Baker.

A 21-signature petition referred to the proposed building as "visual pollution."

A spokesman for Concord Credits Ltd., the developer, said the proposed use had a far lower density than was permitted under existing zoning, which would allow for the construction of a 400-unit hotel or motel, rather than a 145-unit apartment building.

Council was also assured that there would be extensive landscaping and that the building would be set back more than 10 feet from the waterfront.

One factor in city council's decision was agreement by the developer to grant the city a 20-foot easement along the waterfront.

In the long run, the city hopes to have public access to the Gorge at all places, and every time a rezoning or land-use proposal involving waterfront property is before council, provision of public access is high on city council's list of priorities.

The proposed building is to have 96 one-bedroom suites, 42 two-bedroom units and seven townhouses.

The proposed 26-unit townhouse development on Wilson was approved without opposition.

Saanich woman charged

$16,000 welfare fraud alleged

A charge of welfare fraud involving what was believed to be the largest amount in such a case in Victoria provincial court history was read Thursday to a 35-year-old Saanich woman.

Gail Avon Leachman, 140 Goward, was charged with receiving a total of $16,137.50 in social assistance from the B.C. human resources department between July 1, 1973, and July 27, 1976, when she was not entitled to it.

After the charge was read, Judge F. S. Green followed mandatory procedure and read a section of the law giving her a choice of three methods of trial — by provincial court judge, county court judge or higher court judge and jury.

But he urged her twice to consider consulting a lawyer before making the choice and then asked Legal Aid duty counsel John Stowell to talk to Mrs. Leachman.

After the talk, Stowell won Green's approval of a request for a one-week remand of the case so Mrs. Leachman could "engage counsel." No details of the case were announced in court and bail was not at issue since Mrs. Leachman appeared on a summons.

Inspector, Juliette to draw

Veteran Victoria police Inspector Douglas (Scotty) Grant and popular Canadian television performer Juliette will share the stage on a western Canadian TV program next week — and it won't be The Odd Couple.

They will pick the tickets for the two main prizes of $250,000 each in the latest Western Canada Lottery draw Wednesday in the MacPherson Playhouse during a half-hour program on the western Canadian TV network, shown in this area at 9 p.m. on Channel 8.

Officials said Juliette was chosen because it was B.C.'s turn to play host to the draw, and she was among the province's most popular entertainers.

Grant got the other nod as lucky-ticket puller because he was president of the Victoria police mutual benefit association, winner of one of the lottery's main prizes Feb. 11.

He won't be the only Victorian on the show, since the Jerry Gosley Smile Show has given up the playhouse for the evening to the lottery and the Smile Show's most popular routine will be part of the program.

If I Should Ever Lose My Job, a finely-fimed item which has been Gosley's biggest laugh-getter over the years, will star from left to right on stage, Rick Simmonds with the bat, Claire Winters as the athlete, Steve Ivings as the sailor, Lana Check as the seamstress and Gosley as the barker.

Langford timber fire patrolled

The B.C. Forest Service was keeping watch late Thursday on the remnants of a fire which began on a power line right-of-way south of Langford Lake and spread in a quarter-acre of timber.

The fire was probably caused by a cigarette, a spokesman for the Langford ranger district office said.

The blaze was first tackled in the afternoon by two tanker trucks and men of the Langford fire department. The Forest Service then took over with a tanker and 10 men.

Mopping up was going on late Thursday and a patrol will guard the area for the next couple of days.

The fire hazard is high in the Langford ranger district which extends from Shawnigan Lake almost to Port Renfrew and includes the Gulf Islands.

Cuban strongmen reign as East Germans roll on

MONTREAL (CP) — One Cuban made Olympic history and another destroyed American hopes of regaining the heavyweight boxing championship on Thursday, a day in which East Germany underlined its strength in track and field.

Alberto Juantorena, a big, strong Cuban, became the first runner ever to win the 400 and 800 metres in the same Games.

Teofilo Stevenson, the defending heavyweight champion who has turned down $1 million to fight Muhammad Ali for the professional crown, demolished the remaining American with one punch.

And with 25 track and field events completed, the East Germans had won eight golds. No one else was close. The United States, once the dominant force in athletics, was second with three. Cuba, Poland and the Soviet Union had two each.

Canada, with a total of nine medals but none in track and field, got a lift when Terry Paice, a light-heavyweight wrestler from Thunder Bay, Ont., remained undefeated after the third round. But he was the only survivor of the freestyle team.

Stevenson, one of the glamor athletes of the 1976 games, knocked out John Tate to qualify for the heavyweight final in which he is favored to become the first man to win the Olympic title twice.

Juantorena, whose victory in the 800 metres on Sunday in the world record time of 1:43.5 was his first performance at the distance in major international competition, came back in his specialty Thursday.

The six-foot-two, 185-pound athlete whose remarkable strength is his main asset won the 400 in 44:26.

In an event that the United States had not lost since 1952, Fred Newhouse and Herman Frazier gave the Americans the silver and bronze medals.

Arnie Robinson gave the Americans the gold in the men's long jump with a leap of 8.35 metres (27 feet 4¾ inches) with Randy Williams, the American who won the gold in 1972, second with 8.11.

Irena Szewinska of Poland confirmed her reputation as the world's greatest woman runner, breaking her own world record in winning the 400 metres in 49.29. She set the old world mark of 49.75 in Warsaw last month. East Germans Christina Brehmer and Ellen Streidt finished second and third.

East Germany brought its track and field gold medal haul to eight when Johanna Schaller won the 100-metre hurdles after misfortune eliminated her team-mate Annelie Ehrhardt, the 1972 champion, and Evelin Schlaak won the discus.

The second round of the men's 1500 metres, in which John Walker of New Zealand, the world mile record holder, is the favorite, saw two Canadians qualify for the semi-finals.

Dave Hill of Trois-Rivieres, Que., was third in his heat in 3:41.24, his best time ever at this distance, and Paul Craig of Toronto was fourth in his heat but qualified in 3:38, well under his previous best of 3:41.8.

Otherwise, it was a mainly disappointing day for Canada.

Jane Haist of Thornhill, Ont., was 11th band Lucette Moreau of Pointe-des-Cascades, Que., 13th in the women's discus.

Ray Takahashi of Ottawa and Egon Beiler of Kitchener, Ont., were eliminated in wrestling, and Wayne Erdman of Waterloo, Ont., a Pan-American gold medalist in judo, was knocked out of the light middleweight class with a loss to Thomas Hagmann of Switzerland in the first round.

In canoeing, Canadian competitors again took the circuitous route to the semi-finals. Following their strategy, they took it easy in the opening heats of their events and most of them then made it back by way of finishes in the top three in the repechages.

The West Germans, as expected, won the team dressage gold medal with Switzerland second and the United States third. Canada was fifth behind the Russians.

Christilot Boylen of Cedar Valley, Ont., and Lorraine Stubbs of Rockwood, Ont., were among the top 12 riders and qualified for today's individual competition. Barbara Stracey of Kleinburg, Ont., was eliminated.

At the Olympic basin, only Jeremy Abbott of Mississauga, Ont., and John Edwards of Carleton Place, Ont., were eliminated, finishing fourth in the repechage of the Canadian canoe 1000-metre pairs after being seventh in the qualifying heat.

Those who made it to the semi-finals by way of repechages were Edwards in the 1000-metre Canadian singles, Reed Oldershaw of Port Credit, Ont., in the 1000-metre kayak singles, Steve King of Montreal and Denis Barre of Ste. Foy, Que., in the kayak pairs and Hugh Fisher of Burnaby, Jean Fournel of Lachine, Que., Peter Patassi of Old Chelsea, Que., and Lou Tollas of Coquitlam, in the kayak fours.

Canada's field hockey team played its final game of the Olympics, dropping a 3-2 decision to Belgium to wind up 10th among the 11 countries. Argentina, over which Canada scored a 3-1 victory earlier, finished last.

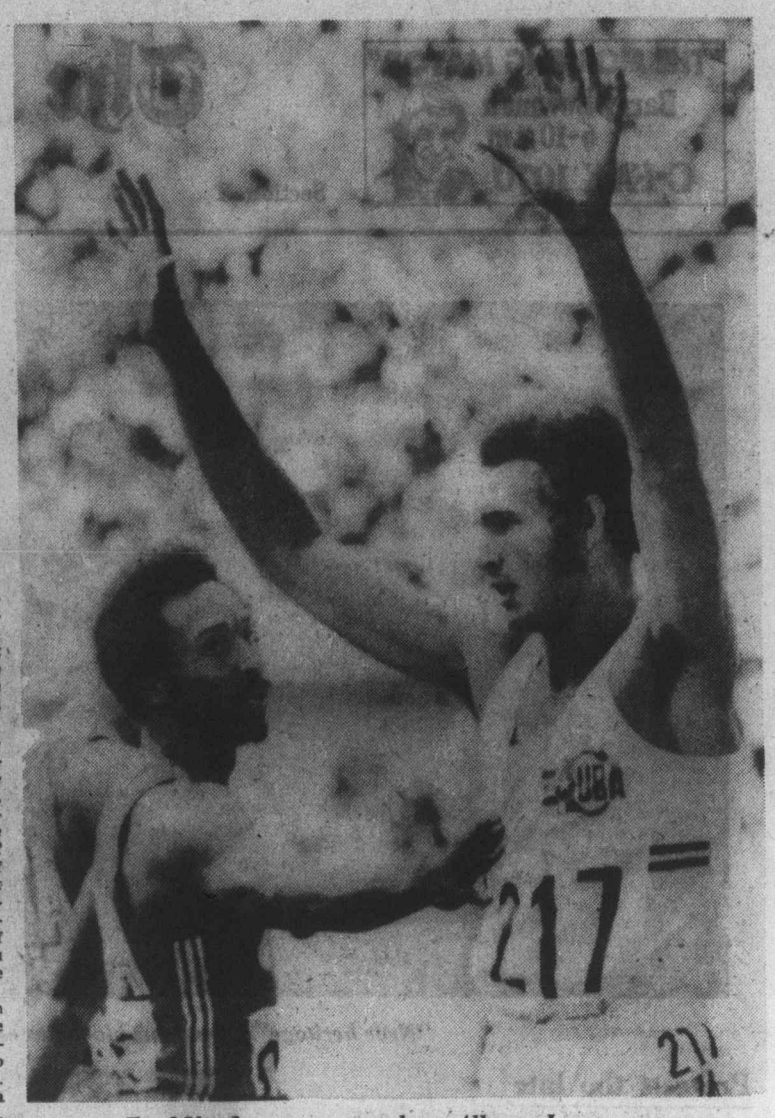

Fred Newhouse congratulates Alberto Juantorena

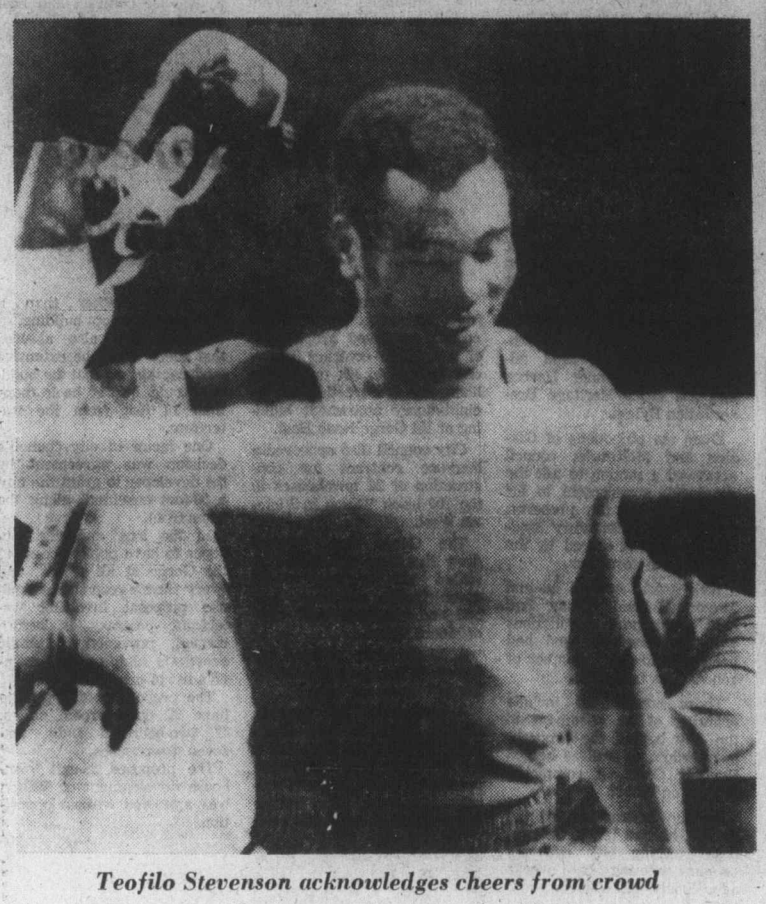

Teofilo Stevenson acknowledges cheers from crowd

Cuban wins double

'El Caballo' makes history

MONTREAL (UPI) — Their friends call Alberto Juantorena "El Caballo" and Teofilo Stevenson "El Toro."

The words are Spanish for the horse and the bull, and the two big Cubans with speed and power are turning the second week of the Olympics into their private arena.

Juantorena became the first man in history to win the 400 and 800 meter runs in the same Olympics Thursday, and Stevenson advanced within one match of becoming the first repeat heavyweight boxing champion when he knocked out American John Tate with one punch.

The U.S. finally got another gold medal in track and field when Arnie Robinson of San Diego leaped 27-4¾ on his first attempt to win the long jump. It was only the third victory for the American track team in 14 men's events.

An attempt for a second gold on Thursday, however, was stymied when the barrel-chested Juantorena breezed past Fred Newhouse of Baton Rouge, La., with 100 meters to go in the 400, and won easily in 44.26 seconds. Newhouse was second and Herman Frazier of Philadelphia was third.

"I'm very tired," Juantorena said. "The race was very hard. Only in the last 50 meters, I was sure of victory."

Earlier this week, Juantorena set a world record of 1:43.50 in winning the 800.

"He ain't God, but he's a good runner, an excellent runner," said Newhouse.

Added Frazier:

"I haven't seen anyone that powerful since I've been running."

The 400-800 double is difficult and rarely tried because the two races call for such different abilities. The 400 is a sprint that requires flat-out speed, while the 800 demands stamina. Before Juantorena, the closest anyone had come to winning them both in the Olympics occurred in 1948 at London, when Arthur Wint of Jamaica won the 400 and was second in the 800, and Mal Whitfield of the United States won the 800 and was third in the 400.

"He's phenomenal," says Whitfield. "He has got about a nine-foot stride. I had an eight-foot stride. He reminds me of myself out there."

Cubans in the sellout crowd at the Olympic Stadium screamed "Viva El Caballo" as Juantorena crossed the finish line.

Whitfield did not say so, but Juantorena's strong but graceful running style reminds people of Secretariat, the Triple Crown winner.

Juantorena, 25, a graceful, long-striding and powerfully-built six-foot-two, has worked as a sugar cane cutter and he described himself Thursday as "just an athlete who works hard every day for my country."

Stevenson not impressed with pro ring prospects

MONTREAL (AP) — Cuba's imposing Teofilo Stevenson said Thursday he would fight for the world heavyweight boxing championship only if Premier Fidel Castro dictated it and the bout had the approval of the Olympic committee.

"I am sure Premier Castro would never ask me to fight professionally," the six-foot, 5½-inch defending Olympic champion said after knocking out America's John Tate with a devastating six-inch right hand to the chin at 1:29 of the first round of their semi-final match.

"The premier knows what is going on with professional boxing. This would also have the support of the people. I do not plan to fight professionally under any circumstances. I don't like pro boxing. I always want to be an athlete."

Many ring observers feel that Stevenson, a veteran of more than 130 fights at the age of 24, would be a serious threat to Muhammad Ali, the current world title-holder, or any of the other challengers such as George Foreman and Ken Norton.

Foreman, a former champ who is aiming for another shot at Ali, was among the packed gallery at the Maurice Richard Arena which saw Stevenson's quick disposal of America's heavyweight hope.

"He really impresses me," said Foreman, who was here to assist with the ABC-TV commentary. "I see no reason that he would not someday become the heavyweight champion just as other men have done who have won the Olympic gold medal.

"He has good balance. He is tall and has great punching power. That right hand shot that dropped Tate was one of the sharpest rights I have ever seen."

Foreman recalled that Muhammad Ali, Joe Frazier and he had gone from the Olympic medal to the world title, although Ali won as a light heavyweight and as Cassius Clay at Rome in 1960.

Why should we not expect a fighter like Stevenson to do the same?" Foreman asked. "He is young and already is farther advanced as a boxer than I was when I won the championship at Mexico City. He is also more mature than fighters such as Imgemar Johansson and Floyd Patterson were when they fought in the Olympics."

After sparring cagily through the first minute, reopening the gash over Tate's left eye, Stevenson drove the American into a corner and then with a shot that was almost too fast for the eye to see, sent a right into Tate's chin.

Tate's legs crumbled and he dropped against the ropes. He was counted out by the referee.

The six-four, 228-pound truck driver, who has been fighting for only 19 months, was rushed from the arena to the Olympic Village without attending the normal post-fight press conference.

Stevenson entered the interview room dressed in a blue sweatsuit, his handsome countenance showing no signs of perspiration.

He held his head high and his back straight as he answered questions in Spanish which were interpreted into French and English.

Someone asked him if it was an easier fight than he expected.

"No," he replied. "I never expect easy fights. I went there with all of my strength. I know if I think it is an easy fight it may be a hard one."

Stevenson said he objected to pro boxing because he thought it was a shame for a boxer to get $6 million for a bout when there are so many people starving."

Additional sport
P. 14, 15, 16, 21

Jenner third

MONTREAL (AP) — Nikolay Avilov of the Soviet Union and Bruce Jenner of the United States, co-favorites in the Olympic decathlon, both trailed a West German Thursday after the first five events.

Guide Kratscamer led the way with 4333 points after competition in the 100-metre dash, the long jump, the shot put, the high jump and the 400-metre run.

Avilov, the 1972 gold medallist in the event, followed with 4315 points and Jenner was third with 4298.

Jenner, typically strongest on the second day of competition, ran the 400 metres in a good time of 47.51 seconds.

The 26-year-old American had career bests in the long jump with a leap of 23-8¼ and in the high jump, soaring 6-8.

The grinding 10-event competition concludes today with the 110-metre hurdles, the discus, the pole vault, the javelin and the 1,500-metre run, Jenner's best event.

Discus silver changes hands

MONTREAL (CP) — Faina Melnik of the Soviet Union, favored to win the women's Olympic discus gold medal, captured the silver instead Thursday — and had it taken away.

Melnik, the world record holder, threw the discus 68.60 metres (225 feet) while the winner, Evelin Schlaak of East Germany, won with a toss of 69 metres (226-4½).

Officials ruled after the competion at Olympic Stadium that Melnik took four run-ups — one more than allowed — on her fifth throw which produced 68.60 metres.

Melnik's next best throw was 66.40 metres (217-10), which left her in fourth place behind Maria Vergova of Bulgaria, who threw 67.30 metres (220-9½), and Gabriele Hinzmann of East Germany, who managed 66.84 metres (219-3½).

Schlaak, 20, became the youngest competitor ever to win the Olympic event.

Olympics on TV

Channels 2 and 6 — 7 a.m.-9 a.m., 10:30 a.m.-4 p.m., 5 p.m.-8 p.m., 9 p.m.-10 p.m.

Channel 4 — 7:30 p.m.-11 p.m., 11:30 p.m.-12:30 a.m.

Channel 8 — 8 p.m.-9 p.m. (summary), 11:30 p.m.-11:45 p.m.

Olympics Today

6 a.m. — Track and field, decathlon, 110-metre hurdles.
7 — Track and field, decathlon, discus; women's 4x100-metre relay, heats; men's high jump, qualifying; women's shot put, qualifying. Canoeing, men's and women's 500 metres, semi-finals. Archery, men's and women's 30 metres. Field hockey, playoff for seventh place.
7:45 — Track and field, men's 4x100-metre relay, heats.
9 — Field hockey, playoff for fifth place. Track and field, decathlon, pole vault.
10 — Women's volleyball playoff for bronze medal.
11 — Judo, lightweight preliminary bouts. Freestyle wrestling, fourth and fifth rounds. Equestrian, individual dressage, final. Archery, men's 90 metres and women's 30 metres, finals.
Noon — Track and field, men's 4x100-metre relay, semi-finals; triple jump, final. Field hockey, playoff for bronze medal. Netherlands vs. Pakistan. Women's volleyball, final.
12:30 p.m. — Track and field, decathalon, javelin.
12:40 — Track and field, women's 4x400-metre relay, heats.
1 — Canoeing, men's and women's 500 metres, finals.
1:20 — Track and field, men's 1500 metres, semi-finals.
1:40 — Track and field, women's 4x100-metre relay, semi-finals.
2 — Field hockey, final, Australia vs. New Zealand.
2:30 — Track and field, women's 1500 metres, final.
2:50 — Track and field, men's 5000 metres, final.
3:20 — Track and field, decathlon, 1500 metres final.
4 — Freestyle wrestling, fourth and fifth rounds.
4:30 — Men's volleyball, playoff for bronze.
5 — Judo, lightweight repechages and final.
6:30 — Men's volleyball, final.

—CP photo

LAST CHANCE for Canada, Terry Paice of Thunder Bay, left, faces off against Amroise Sarr of Senegal during their freestyle wrestling match Thursday in Montreal. Paice won the match and is the sole Canadian remaining in wrestling competition.

Canada at Games

TRACK AND FIELD

Women's Discus: Jane Haist, Thornhill, Ont., 11th in final; Lucette Moreau, Pointe-des-Cascades, Que., 13th and last.

Men's 1500 metres: Dave Hill, Trois Rivieres, Que., third in heat, advanced to semi-finals; Paul Craig, Toronto, fourth in heat, qualified for semi-final as one of three fastest losers; Peter Spir, Vancouver, seventh in heat, eliminated.

EQUESTRIAN

Team Dressage: Canada (Christilot Boylen, Cedar Valley, Ont.; Lorraine Stubbs, Rockwood, Ont.), fifth of eight countries in final.

CANOEING

Men's Kayak Singles, 1000 metres: Reed Oldershaw, Port Credit, Ont., sixth in heat, third in repechages, advanced to semi-finals.

Men's Canadian Singles, 1000 metres: John Edwards, sixth in heat, second in repechage, advanced to semi-finals.

Men's Kayak Pairs, 1000 metres: Steve King, Beaconsfield, Que., and Denis Barre, Ste. Foy, Que., fifth in heat, first in repechage, advanced to semi-finals.

Men's Canadian Pairs, 1000 metres: Jeremy Abbet, Mississauga, Ont., and John Edwards, Carleton Place, Ont., seventh in heat, fourth in repechage, eliminated.

Men's Kayak Fours, 1000 metres: Hugh Fisher, Burnaby, Jean Fournel, Lachine, Que.; Peter Patasi, Old Chelsea, Que., and Lou Tollas, Coquitlam, fifth in heat, third in repechage, advanced to semi-final.

ARCHERY

Men's event: Dave Mann, Vancouver; 13th of 37 after third day of four-day competition; Ted Gample, Calgary, 16th.

Women's event: Lucille Lemay, Montreal, seventh after third day of four-day competition. Wanda Allan, Victoria, 13th of 37.

FIELD HOCKEY

Belgium defeated Canada 3-2.

FREESTYLE WRESTLING

Light Flyweight: Ray Takahashi, Ottawa, lost third-round match, eliminated.

Featherweight: Egon Beiler, Kitchener, Ont., lost third-round match, eliminated.

Welterweight: Brian Renken, Thunder Bay, lost third-round

Middleweight: Richard Deschatelets, Guelph, Ont., lost third-round match, eliminated.

Light Heavyweight: Terry Paice, Thunder Bay, won third-round match.

Heavyweight: Steve Daniar, Thunder Bay, lost third-round match, eliminated.

Super-heavyweight: Harry Geris, London, Ont., lost third-round match, eliminated.

JUDO

Light Middleweight: Wayne Erdman, Waterloo, Ont., lost first-round match.

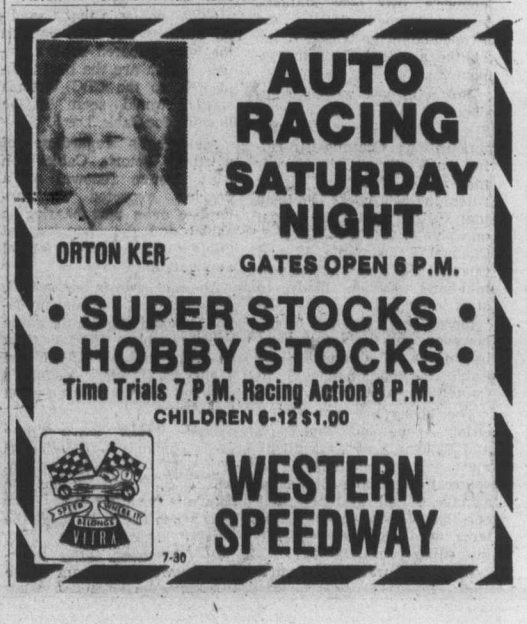

Olympics digest

Nadia, mates to visit U.S.

CHICAGO (UPI) — Romanian gymnast Nadia Comaneci and her 1976 Olympics teammates will make a trip to Chicago for a special performance in October, it was announced Thursday.

Mayor Richard J. Daley's director of special events, Jack Reilly, said Comaneci and her teammates from the Romanian women's gymnastics squad will arrive in Chicago Oct. 8 and will perform at Chicago Stadium either Oct. 9 or Oct. 10.

Reilly said the United States Gymnastics Federation and Daley's Youth Foundation will jointly sponsor the event — the first performance of a Romanian team in the United States.

Poles post upset

MONTREAL (CP) — Poland dethroned defending champion Japan in the men's volleyball semi-finals at the Olympics Thursday, winning a five-set marathon 15-17, 15-6, 10-15, 15-10.

The Poles, who have never won a medal since volleyball became an Olympic sport in 1964, today play for the gold and silver against the Soviet Union which qualified for the final with a straight-set win over Cuba.

Poland and Japan took two hours and 23 minutes to complete their see-saw match.

Swedes win epee gold

MONTREAL (CP) Calle Von Essen came off the bench when a team-mate was injured Thursday and defeated the world champion to lead Sweden to a victory over West Germany for Sweden's first ever gold medal in Olympic epee team fencing.

Von Essen replaced Goran Flodstrom, who was unable to continue after being struck in the rib cage on a thrust by West Germany's Jurgen Hehn.

Switzerland won the bronze medal by defeating Hungary, which had won the gold the three previous Olympics.

The silver medal for West Germany was the first Olympic medal that Germany, West or East, has ever won in team epee.

Als set to move in

MONTREAL (CP) — The Montreal Alouettes of the Canadian Football League are ready to move into the Olympic stadium Sept. 5 to play the last five games of their regular season, David Berger, Alouette vice-president, said Thursday.

The Olympic Installations Board is expected to start laying artificial turf surface soon after the Olympics end this weekend.

Berger said no rental contract has been signed but the principle of a percentage fee based on attendance has been agreed to by the team and the board.

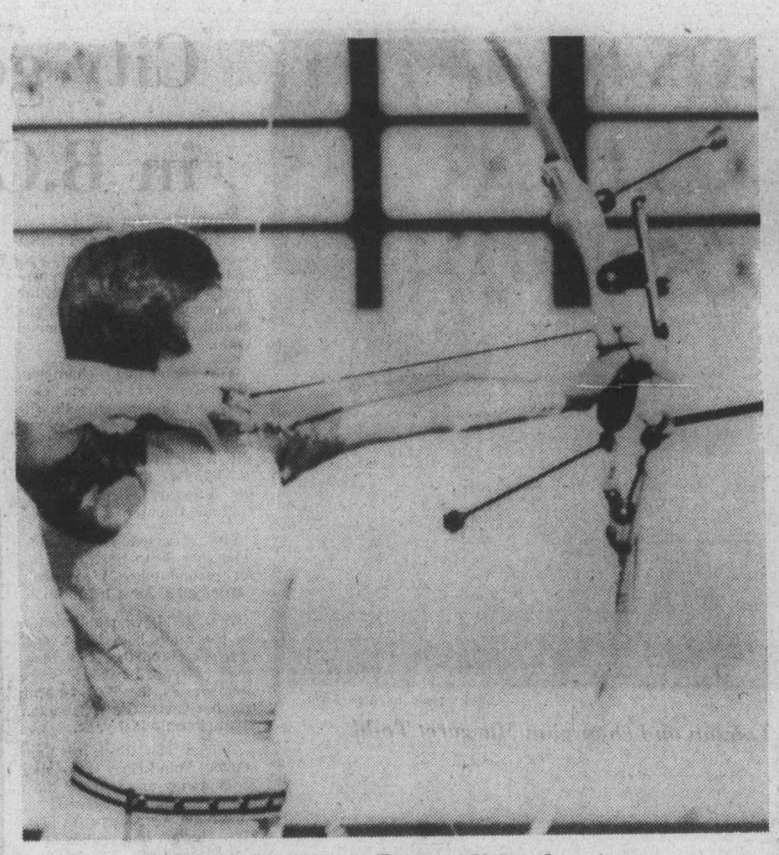

Points leader Luann Ryon of U.S. takes aim

Distance ace denies blood doping rumors

MONTREAL (AP) — When Lasse Viren of Finland won the 10,000-metre race in the Olympics after four mediocre years of competition, whispers began that he might be using a new technique called blood doping.

Viren says he doesn't, and the Finnish team doctor confirms that. But the new method is the talk of these Olympics and the Swedes and Finns have acknowledged using the technique of increasing an athlete's resistance by injecting him with his own hemoglobin.

No one is accusing Viren of doing this, but Marty Liquori, the American distance star who didn't make the Olympic team because of a hamstring pull, said Viren's performance "would fit the mould of someone who is blood doping" if he did it before the last two Olympics.

Viren won the 5000 and 10,000 races in the Munich Olympics, then had four mediocre years before returning to form just before the Montreal Games. In his case, this is explained by a carefully planned training program. But blood doping reputedly will achieve the same effect.

Blood transfusions to increase athletic performances, as outlined in an article by three Swedish doctors in the Journal of Applied Physiology, involves removal of a quantity of an athlete's blood, freezing it for a period while he is building up his own blood reserves again, then reinjecting the red cells. The amount of oxygen carried to the body is thus modified, and an athlete's fatigue is minimized.

In tests made by the Swedes on an exercise bicycle two weeks after reinjection, the length of maximum effort was increased by 16 to 25 per cent for most of the people tested. For some, the increase was as much as 30 per cent.

The Swedes have acknowledged making blood doping experiments with gymnasts. The Finns generally don't talk about experiments they've made, but Chris Brasher, the 1956 British gold medal winner in the steeplechase and now a track and field correspondent for the London newspaper The Observer, says that one Finnish runner "probably" has undergone blood doping and that a Swedish star "may be" using the technique.

On the other hand Brasher is convinced that Viren, a personal friend, is not a blood doper. "I look at the character of the man and those who are close to him. He's utterly marvelous, completely self-sufficient. It has been done by others — but not Viren, I'm sure."

Viren's performance between Munich and Montreal is explained by Finnish track and field experts as a planned, carefully executed program.

After Munich, says Risto Forss, Viren decided that only Montreal counted and that he would run during the intervening years, but not very seriously. During the same period he had sinus troubles, an operation on a hamstring muscle and a full year of celebrating and being out of condition.

Olympic scoreboard

TRACK and FIELD

Women's 100-metre hurdles final
1, Johanna Schaller, East Germany, 12.77. 2, Tatiana Anisimova, U.S.S.R., 12.78. 3, Nafalia Lebedeva, U.S.S.R., 12.80. 4, Gudrun Berend, East Germany, 12.82. 5, Grazyna Rabsztyn, Poland, 12.96. 6, Esther Roth, Israel, 13.04. 7, Valeria Stefanescu, Romania, 13.35. 8, Ileana Ongar, Italy, 13.51.

Women's 400-metre final
1, Irena Szewinska, Poland, 49.29 (World record, previous 49.75 by Szewinska, 1976). 2, Christina Brehmer, East Germany, 50.51. 3, Ellen Streidt, East Germany, 50.55. 4, Pirjo Haapman, Finland, 50.56. 5, Rosalyn Bryant, United States, 50.65. 6, Sheilla Ingram, United States, 50.90. 7, Riitta Salin, Finland, 50.98. 8, Debra Sapenter, United States, 51.66.

Men's 400-metre final
1, Alberto Juantorena, Cuba, 44.26. 2, Fred Newhouse, United States, 44.40. 3, Herman Frazier, United States, 44.95. 4, Alfons Brijdenbach, Belgium, 45.04. 5, Maxie Parks, United States, 45.24. 6, Richard Mitchell, Australia, 45.40. 7, David Jenkins, Britain, 45.57. 8, Jan Werner, Poland, 45.63.

Men's long jump final
1, Arnie Robinson, United States, 8.35 (27-4.7). 2, Randy Williams, United States, 8.11 (26-7.2). 3, Frank Wartenberg, East Germany, 8.02 (26-3.7). 4, Jacques Rousseau, France, 8.00 (26-2.9). 4, Joao C.De Oliviera, Brazil, 8.00 (26-2.9). 6, Nenad Stekic, Yugoslavia, 7.89 (25-10.6). 7, Valeriy Podluinyi, U.S.S.R., 7.88 (25-10.2). 8, Hans Baumgartner, West Germany, 7.84 (25-8.6).

Women's Discus Final
1, Evelin Schlaak, East Germany, 69.00 (226-4.5) (Olympic record, previous 66.62 (218-7) by Faina Melnik, U.S.S.R., 1972). 2, Maria Vergova, Bulgaria, 67.30 (220-9.5). 3, Gabriele Hinzmann, East Germany, 66.84 (219-3.4). 4, Faina Melnik, U.S.S.R., 66.40 (217-10.1). 5, Sabine Engel, East Germany, 65.88 (216-1.6). 6, Argentina Menis, Romania, 65.38 (214-6.0). 11, Jane Haist, Thornhill, Ont., 59.74 (195-11.9). 13, Lucette Moreau, Pointe-des-Cascades, Que., 55.88 (183-3.9).

ARCHERY

Third of Four Days
Men's event: 1, Darrell Pace, United States, 1889. 2, Hiroshi Michinaga, Japan, 1838. 3, Carlo Ferrari, Italy, 1826. 4, Richard McKinney, U.S., 1818. 5, Vladimir Chendarov, U.S.S.R., 1806. 6, Gunnar Jacvhll, Sweden, 1777. 13, Dave Mann, Vancouver, 1758. 16, Ted Gamble, Calgary, 1721.
Women's event: Luann Ryon, United States, 1843. 2, Valentina Kovpan, U.S.S.R., 1809. 3, Sun Yong Jang, North Korea, 1799. 4, Jadwiga Wilelio, Poland, 1789. 5, Zebiniso Rustamova, U.S.S.R., 1785. 6, Maria Urban, West Germany, 1780. 7, Lucille Lemay, Montreal, 1779. 12, Wanda Allan, Victoria, 1714.

EQUESTRIAN

Team Dressage final: West Germany (Harry Boldt, on Woycek; Reiner Klimke on Mehmed; Gabriela Grillo, on Ultimo), 5155 pts. 2, Switzerland, 4684, United States, 4647. 4, Russia, 4542. 5, Canada (Christilot Boylen, Cedar Valley, Ont., on Gaspano; Lorraine Stubbs, Rockwood, Ont., on True North; Barbar Strachey, Kleinburg, Ont.), 4536. 6, Denmark, 4448. Field 8.

BOXING

Semi-final bouts
Heavyweight
Teofilo Stevenson, Cuba, defeated Johnny Tate, United States, knockout, 1:29 1st round.
Mircea Simon, Romania, defeated Clarence Hill, Bermuda, by decision.

Light heavyweight
Sixto Soria, Cuba, defeated Costica Dafinoiu, Romania, tko 58 seconds, 1st round.
Leon Spinks, United States, defeated Janusz Gortat, Poland, by decision.

Middleweight
Michael Spinks, United States, defeated Alec Nastac, Romania, by default.
Rufat Riskev, Soviet Union, defeated Luiz Martinez, Cuba, by decision.

Light middleweight
Jerzy Rybicki, Poland, defeated Victor Savchenko, U.S.S.R., by decision.
Tadija Kacar, Yugoslavia, defeated Rolando Garbey, Cuba, by decision.

Lightweight
Simion Cutov, Romania, defeated Vasily Solomin, U.S.S.R., by decision.
Howard Davis, United States, defeated Ace Rusevski, Yugoslavia, by decision.

Welterweight
Pedro J. Gamarro, Venezuela, defeated Reinhard Skricek, West Germany, tko, 1:42, 3rd round.
Jochen Bachfeld, East Germany, defeated Victor Zilberman, Romania, by decision.

Light welterweight
Andres Aldama, Cuba, defeated Vladimir Kolev, Bulgaria, knockout, 2:57, 1st round.
Ray Leonard, United States, defeated Kazimier Szczerba, Poland, by decision.

Bantamweight
Yong Jo Gu, North Korea, defeated Patrick Cowdell, Britain, by decision.
Charles Mooney, United States, defeated Victor Rybakov, U.S.S.R., by decision.

Flyweight
Ramon Duvalon, Cuba, defeated David Torosyan, U.S.S.R., disqualified, 2:25, 2nd round.
Leo Randolph, United States, defeated Leszek Blazynski, Poland, by decision.

Light flyweight
Byong Uk Li, North Korea, defeated Payao Poolterat, Thailand, tko, 23 seconds, 2nd round.
Jorge Hernandez, Cuba, defeated Orlando Maldonado, Puerto Rico, by decision.

Featherweight
Richard Nowakowski, East Germany, defeated Leszek Kosedowski, Poland, by decision.
Angel Herrera, Cuba, defeated Juan Paredes, Mexico, by decision.

WOMEN'S VOLLEYBALL
Semi-finals
Japan 3, South Korea 0.
Soviet Union 3, Hungary 0.

MEN'S VOLLEYBALL
Semi-finals
Soviet Union 3, Cuba 0.
Poland 3, Japan 2.

SOCCER
Soviet Union 2, Brazil 0. Soviet Union wins bronze medal.

FIELD HOCKEY
West Germany 3, India 2.
Spain 2, Malaysia 1.
Belgium 3, Canada 2.

Archery avoids Olympic hassle

JOLIETTE, Que. (AP) — It might be the most genteel of Olympic sports, the shooting of arrows by figures in white on a field of green.

It's like a needlepoint scene on a summer house easy chair: Archers in caps, bows in hand, arrows flying in a clearing in a meadow.

They are like players in a music box, actors in a movie without sound, participants in a sport which more than any other emphasizes beauty, tranquillity and order.

Gentlemen on one side, ladies on the other, they line up for the archaic event. They use bows of fibreglass, wood laminations and plastic bristling with stabilizers and compensators. A far cry from the wooden bow.

They wear mandatory tournament white. Ladies must wear skirts. In a downpour, they might be premitted to wear slacks.

Gentlemen must wear trousers.

They stand at a line of chalk on the lawn. Behind them are identical white tables, topped with identical yellow and white umbrellas, surrounded by identical red chairs.

Before them are identical targets.

Each fires three aluminum arrows at a time at a target. The only sound is a rush of air and a dull snap as the arrow strikes home.

A troop of scorekeepers in identical white and beige with identical clipboards marches out to the bleat of a horn that belongs more in a railroad yard then a garden.

The archers collect their arrows, return and take aim.

There's no clash or gnash or contact. It is silent. There are no cheers and the audience is asked not to applaud. It is almost impossible to see the arrows and keep score without the big board. It's not a sport for a spectator without knowledge or binoculars.

"Everything is perfect, a delight," said Inger K. Frith of Britain, president of the International Archery Federation and the only woman to head an international sports federation.

Mrs. Frith is a white-haired, white-gloved, soft-spoken, tough-talking lady who has moulded archery at the international level.

"I am very particular that everything must be just right, the picture setting, the colors and everything identical," said Mrs. Frith, a former international archer.

"I want it to look nice. It's very important that everything look nice."

American archers tightened their grip on the division leads Thursday when Darrell Pace and Luann Ryon increased their leads.

Pace, the world men's champion, has a total of 1889 points — 51 more than his nearest rival — while Ryon has a total of 1843 points. The fourth and final round will be held today.

Lucille Lemay of Boisbriand, Que., was in seventh place with 1779 points. Wanda Allan of Victoria was 12th with 1714.

In the men's events, Hiroshi Michinaga of Japan is in second place with 1838 points after 216 arrows and Carlo Ferrari of Italy is third with 1826. Dave Mann of Vancouver was 13th with 1758 points. Ted Gamble of Calgary was 16th with 1721.

FIH elects woman exec

MONTREAL (CP) — The International Hockey Federation has taken a step to bring men's and women's field hockey closer by electing a woman as vice-president for the first time, at its Olympic tournament congress.

She is Adri Lancaster of Belgium, who is president of the FIH women's committee and a prominent member of the International Federation of Women's Hockey Associations, which is forging new ties with the FIH.

RENT-A TRUCK and CAMPER or MOTORHOME
For Your Vacation This Summer
SUBURBAN RENT-A-CAR
Reserve Early 386-6131
3377 DOUGLAS

pirken
by JENSEN of DENMARK
A quality Danish "silda" lure. One of Europe's best. Fish-tested in local waters for two years and proven to be an outstanding lure.
* Pliable finish will not crack or peel even when custom bent.
* Built-in 'S' bend for flutter action.
* Three side angles and raised scaled finish create sonic vibrations.
* Available in 25, 40 and 60 gram sizes.
AVAILABLE NOW
AT YOUR SPORTING GOODS COUNTER
Distributed by Jim Gilbert Enterprises Ltd., Saanichton, B.C.
7-30

AUGUST ADULT SUMMER CONDITIONING —$14
PHONE TODAY: 386-7511
YM-YWCA

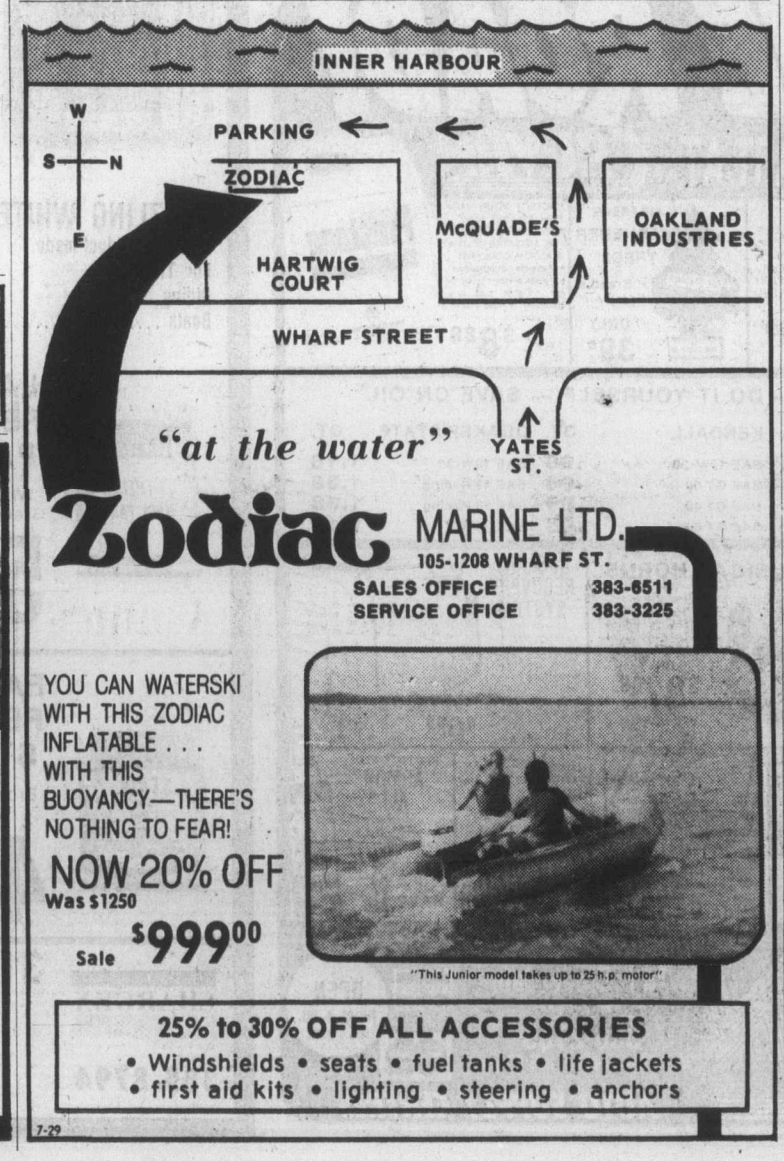

pirk no.1
by JENSEN of DENMARK
A new nickel plated "silda" lure made with quality Danish craftsmanship—lots of flash and action.
★ Built-in 'S' bend for wobble action.
★ 'Brite' nickel scale finish for maximum flash and attraction.
★ Multi-angled sides for erratic action.
★ Available in 25 and 40 gram sizes.
AVAILABLE NOW
AT YOUR SPORTING GOODS COUNTER!
Distributed by JIM GILBERT ENTERPRISES LTD., SAANICHTON, B.C.

B.C.'s original malt liquor—
BACK IN TOWN
A lot of people have missed it—now it's back in good supply. Uncle Ben's Malt Liquor—a little heartier—a great beer. Get a dozen and get reacquainted. Uncle Ben's Malt Liquor.
UNCLE BEN'S INDUSTRIES LTD.

outdoors
alec merriman

For this up-coming holiday weekend all you have to do is pick your favorite spot and chances are it will be producing fish. Generally salmon fishing is fair to good all around the Island, but some places are a little better than others.

The big excitement is the lively coho fishjing in the Otter Point-Sooke-Beechey Head-Pedder Bay waters for five to eight-pounders and the odd one up to 12 pounds. Radiant squirts, flies, minnows, anchovies, fished on short leaders behind dodgers have been taking the coho at a variety of depths ranging from fishing with four ounces of weight to two pounds and 30 feet of line to 80 feet.

Race Passage and the Fossil Point kelp beds have been favorite spots for a mixed bag of coho and mid-sized chinooks in Pedder Bay waters.

Beechey Head has been hot spot for Becher Bay-Sooke anglers where those fishing with the longer leaders and very deep are still picking up some big chinooks, although the limelight has been on the coho.

Raymond Ho picked up a 39-pounder on Krippled Minnow off Bechey Head and W. Glover a 35-pounder on Strip Teaser on Wednesday morning.

Trial Island has been the hot spot for Oak Bay anglers for both coho and chinook. Still unconfirmed at press time was that a 35-pounder was taken by spin-casting from shore Thursday morning.

Don Swayne took a 32-pounder spin-casting with Buzz Bomb at Ten Mile Point.

Drift fishermen off Saanichton Spit and in Sidney Channel have been bringing in chinooks up to 29½ pounds, and averaging around 15 pounds. Stingsilda has been a big producers, but some success has been attained trolling with Strip Teaser or minnow. James and Piers Island waters have also been producing.

Gordon Lamont reports some big chinooks from Finlayson Arm and the rest of Saanich Inlet has been producing an abundance of smaller chinooks and some coho fishing.

Active Pass, Porlier Pass and Sansum Narrows have been producing som good catches, mainly by mooching strip and minnows. Bold Bluff has been a hot spot for the drift fishermen, particularly on the small outgoing tides, reports Bucky Kennett.

A few smaller chinooks are being taken in Cowichan Bay.

East Point and Tumbo Island are rated good for a mixture of chinooks and coho.

Chinooks up to 25 pounds are being taken in Nanaimo's Angle Point, and Brickyard waters.

Deep Bay, Bowser and Qualicum areas have been producing some good-sized chinooks along with nice catches of coho. Chrome Island, Norris Rocks and the Bowser areas have all been fair.

Offshore waters of Lasqueti Island, Sangster, Jenkins and Mistaken and Ballenas Islands have been giving up good catches of coho and chinooks on yellow hootchies, flies, herrings strip and drift fishing lures.

Early morning hours have been giving best results for coho, chinook and some jacks in the Oyster Bay, Little River, Comox Bar and the south end of Hornby Island on spoons, strip, plugs and Flashtails.

Evening hours have been producing best results at Bates Beach on strip and plugs.

Good catches of coho have been coming from the Cape Mudge waters at Campbell River on bucktails, flies and green and white hootchies.

Muchalat Inlet waters have been giving up some good tyee fishing, along with excellent smaller chinook and coho fishing.

The tyee haven't yet arrived in the Campbell River tyee pool, but big chinooks are being taken in surrounding waters.

Barkley Sound waters are now giving up big chinooks and tyee and the big chinooks are also being taken in the Nitinat Bar waters.

Off Campbell River Arran Rapids, Stuart Island, Seymour Narrows and Race Point are all rated good for chinooks.

At Rivers Inlet, for the period July 20 to 25, some 27 chinooks were taken in the permit area, with a total of 238 permits issued. Heaviest fish was 63 pounds.

★ ★ ★

Hot summer weather has brought some curtailment of recreational access to logging roads.

After battling a forest fire, believed to have been caused by a dropped cigarette, Pacific Logging has closed the Butler Bear Creek Reservoir Road from the 12-Mile gate to Bear Creek gate, until further notice.

The hazard in the woods is high and it will take a drenching rain to lower it. Recreationists should be very careful this holiday weekend . . . otherwise they will just be asking for road closures.

—Colonist photo by Alex Barta

Runner-up Joan Lawson and champion Margaret Todd

City golfers one-two in B.C. senior event

Margaret Todd and Joan Lawson finished first and second in the B.C. senior women's golf championship Thursday and both Victorians qualified for the provincial team.

The defending champion, Mrs. Todd of Victoria Golf Club, came through with the low round of the 36-hole tournament, a five-over-par 81, as she retained the title with a 167 total for the two rounds on the 6188-yard Glen Meadows Golf and Country Club course.

Mrs. Lawson of Uplands, who shot 86 to tie Mrs. Todd for second place Wednesday, carded an 83 for a 169 total.

Mrs. Todd, who chipped in on the ninth hole for a one-over-par 39 on the front nine, and Mrs. Lawson were members of the B.C. team which won the Canadian championship last year.

Colleen McCulloch of Vancouver Point Grey also shot 83 Thursday and tied for third place with Jean Stewart of Richmond Quilchena at 174. Mrs. Stewart had rounds of 88 and 86.

First-round leader Anna May Taylor of Vancouver blew to a 93 and finished fifth with 175 but managed to qualify for the B.C. team along with Mrs. McCulloch.

Mrs. Stewart is the alternate for the team which is decided on the best four rounds of the B.C. trials and the two rounds of the championship.

The four-member team will compete in the Canadian tournament at Fredericton in late August.

Agnes Doyle of Point Grey won the handicap division with a net of 149 while Mina Lindo of Cowichan won the final-18, low-net honors with a 75 and Mrs. Stewart captured final-18, low-gross honors with 86.

★ ★ ★

TOP TEN

Margaret Todd, Vic.,	86-81—167
Joan Lawson, Up.	86-83—169
Colleen McCulloch, Pt. G.	91-83—174
Jean Stewart, Quil.	88-86—174
Anna May Taylor, Sey.	82-93—175
Edythe McCormick, Col.	90-89—179
Mary Browitt, Glen Mead.	87-96—183
Ettie Russell, Quil.	94-89—183
Janie Goodwill, Van.	92-92—184
Elsie Saunders, Gorge	91-94—185

AUGUST ADULT ADVANCED SWIM INSTRUCTION
—twice weekly—$25
PHONE TODAY: 386-7511
YM-YWCA

Going to Hockey School?
We can outfit you! We've got the selection, and do we give service!
HOCKEY
EQUIPMENT AT SAVINGS
OAK BAY SPORTING GOODS
2077 CADBORO BAY 592-9
7-29

Western Speedway

Wade appears ready to challenge leaders

Al Wade has climbed into the top 10 in the super-stock standings.

A late starter this season Wade moved into seventh place by piloting his '67 Plymouth to second place in the double-points July Cup feature last Saturday at Western Speedway.

He'll have a chance to move closer to sixth-place Ray Vatcher when the super-stocks and hobby-stock run Saturday at the Langford Oval. Time trials start at 7 p.m.

Bill Price continues to lead the super-stock division and he increased his lead over Bob Collins by winning the July Cup while Collins finished third.

Price has been the hottest driver over the past two months winning four times, including both double-point events, in seven races. He also has a pair of second-place finishes while Collins, who is tops in main event victories with five, has two firsts and a pair of thirds in the same stretch.

Jim Caudwell, who has three main-event wins, has a first ,a second and a third in the seven dates.

No other driver has a main-event victory but Wade showed last Saturday that he was ready to join the three-some that has dominated the circuit this season.

Bill Hitchcox continues to extend his lead in the hobby-stock division but Wayne Johnston is closing in on second place and is within 37 points of Gordon Stone.

SUPER-STOCKS

1. Bill Price, 65 Chevelle	1227
2. Bob Collins, 59 T-Bird	1095
3. Jim Caudwell, 67 Ford	837
4. Jerry Ferrie, 64 Fairlane	760
5. Orton Ker, 68 Torino	746
6. Ray Vatcher, 66 Chevelle	626
7. Al Wade, 67 Plymouth	466
8. Ralph Warren, 65 Chevelle	424
9. Neil Moore, 63 Ford	419
10. Mike Grute, 65 Chevelle	399

HOBBY STOCKS

1. Bill Hitchcox, 56 Ford	1386
2. Gordon Stone, 56 Ford	903
3. Wayne Johnston, 55 Chevrolet	877
4. Gordie Hildebrandt, 64 Chevelle	624
5. George Shillito, 57 Chevrolet	349
6. Al Miller, 56 Ford	320
7. Steve Morris, 56 Ford	297
8. Ray Birtwhistle, 56 Ford	283
9. Dave Ireland, 56 Ford	236
10. Bill Bartley, 56 Ford	209

The Original Knight SOLUNAR TABLES When To Fish Or Hunt

According to the Solunar Tables calculated for this area, the best times for hunting and fishing for the next 48 hours will be as follows (Times shown are Pacific Daylight times):

Minor	Major	Minor	Major
A.M.		P.M.	
TODAY			
8:15	2:35	8:45	3:00
TOMORROW			
9:10	3:30	9:40	3:55

Major periods, lasting 1½ to 2 hours, dark type.
Minor periods, shorter duration, light type.

FOR ONE WEEK ONLY AT THESE PRICES:
GWG, Landlubber, Levis Reg. 19.95. SALE ... $11
Howick Star Reg. 18.95 SALE ... $15
Seafarer Reg. 16.95 SALE ... $10
and other fashion items, including pants and suits on sale now!
male box for jeans
617 JOHNSON
OVERSTOCK SALE!
7-28

mills Paint ESTABLISHED IN 1930
VANCOUVER ISLAND'S LARGEST WALLPAPER STOCK!
Thousands of Rolls in Stock at All Times. Hundreds of Patterns, Types — in Take-Home Quantities.
PORCH AND MARINE ENAMEL
1800 colors, perfect for the boat, porches, siding, etc. ..... 14.95 Gal.
Deep and Ultra Deep Colors Slightly Higher
LATEX HOUSE PAINT
1800 colors, for stucco, siding, etc. ..... 10.95 Gal.
Deep and Ultra Deep Colors Slightly Higher
DAZZLING WHITE!!
No finer product made.
For Trim
Siding
Boats ..... 14.95 Gal.
LATEX FENCE PAINT
White, Red, Green, Brown
5.95 Gal.
INTERIOR-EXTERIOR LATEX WOOD STAIN
10.95 Gal.
FARGO FENCE STAIN
Brown, Red, Green
4.95 Gallon
LINSEED OIL STAIN
Black, brown, red, green
7.95 Gal.
CHARGEX
385-8794
3172 DOUGLAS STREET
Across from Mayfair
385-8794
Daily 9:00 to 5:30, Fri. 9:00 to 9:00
Also at 123 Nicol Street, Nanaimo
7-29

CAL-VAN GETS YOU AWAY SAFELY!
HIT THE ROAD!
... VACATIONS START AT CAL-VAN
CASTROL SUPER GTX MOTOR OIL
TOP QUALITY OIL AT BIG SAVINGS! Make sure your car is ready to take you on your vacation . . . trouble free! That's why we say "VACATIONS ALWAYS START AT YOUR NEAREST CAL-VAN STORE!" 1 QT. $1.09
VINYL OIL CAN SPOUT $1.68
GTX 3W-30 GTX-10/40
GTX 10W-30 GTX-20/50 (LIMIT 6)
FLUSH & FILL KIT
FIGHT SUMMER BOIL-OVER NOW! SPRING CLEAN YOUR CAR'S COOLING SYSTEM WITH A FLUSH & FILL KIT.
ONLY $2.99
AIR FRESH FRESHENER TREES
"Breathe Fresh Air"
ONLY 39¢
PROTECT YOUR VACATION DRIVING NOW WITH "PRESTONE II", THE ANTI-FREEZE THAT IS ALSO A COOLANT!
• Prevents overheating
• Avoids annoying boil-overs • Fights rust and corrosion • Year-round protection.
1 GAL. $8.88
• SALE THRU 'TIL MONDAY
• "RAIN-CHECKS" GLADLY ISSUED ON SALE ITEMS SOLD OUT
• ILLUSTRATIONS OF ALL ITEMS EXACT OR AS SIMILAR AS POSSIBLE
PERFORMANCE TESTED
AUTO PARTS SALE
20% ALL DOMESTIC & IMPORTS
DO-IT-YOURSELF! SAVE EVEN MORE! PRICE EXAMPLES LISTED BELOW
STARTER For a better vacation trip SALE PRICE AS LOW AS $28.88
IGNITION COIL AS LOW AS $7.98
STARTER SOLENOID AS LOW AS $5.88
ALTERNATOR SALE PRICE AS LOW AS $29.88
VOLTAGE REGULATOR AS LOW AS $5.48
ELECTRIC FUEL PUMP 6 or 12 volt For imports too $29.88
U-JOINTS Rumble? CHECK IT! Reg. to $5.88 $4.22 Reg. to $8.36 $6.70 Reg. to $13.48 $10.80
SAVE ON OIL — DO IT YOURSELF — SAVE ON OIL

VALVOLINE	QT.	KENDALL	QT.	QUAKER STATE	QT.
SAE 10W-40	1.18	SAE 10W-30	.98	SAE 10W-30	1.18
SAE 30 H.D.	1.08	SAE GT 30	.98	SAE 49 Racing	1.38
SAE 20W-50 Racing	1.38	SAE GT 40	.98	SAE 50 Racing	1.38
SAE 20W-50	1.18	SAE GT 50	.98	SAE 30 HD	1.18

SMALL ENGINE MUFFLER FOR LAWN MOWERS, MINI-BIKES, 2 SIZES ONLY $1.99
MUSICAL HORNS Choice of 2 tunes, 5 Trumpet piece unit with adaptors. Electrical air compressors. ONLY $87.88 IDEAL FOR BOATS
COOLANT RECOVERY SYSTEM SAVE YOUR COOLANT! Recycles valuable coolant, prevents overheating due to coolant loss. EASY TO INSTALL! ONLY $6.88
SUPERCOOL FAN Choice of 13", 14¾", 17", 18¼". Great for air-conditioned cars. Stops engine overheating. Reg. 29.95. $24.98
SPONGE Giant size for easy fast clean-ups ONLY .98
WHISK BROOM Cleans dirt and dust away fast! ONLY $1.68
PROTECT WITH ARMOR ALL Beautifies Fabric, Rubber, Vinyl and Leather. 8 oz. $3.48 SAVE $1.00
RAIN CHECKS CHEERFULLY OFFERED ON ITEMS SOLD OUT — ITEMS ILLUSTRATED EXACTLY OR AS SIMILAR AS POSSIBLE — PRICES GOOD 'TIL MONDAY
CAL-VAN AUTO SUPPLY CENTRES
751 Cloverdale (near Douglas)
386-2155
Open Thurs. and Fri. to 9:00 p.m.
OPEN THURS. & FRI. 'TIL 9 P.M.
ALL PRICES GOOD UNTIL TUES. AUG. 3rd
7-29

Stamps tie Als in final minute

CALGARY (CP) — Willie Burden scored on a 13-yard touchdown run with less than one minute to play to allow Calgary Stampeders to salvage a 20-20 tie with Montreal Alouettes in an interlocking Canadian Football League game Thursday night.

Alouettes, who led throughout the game, held a 20-13 lead with less than three minutes remaining in the contest when quarterback Joe Pisarcik began a Calgary march from the Montreal 54. Passes to Rudy Linterman, Bill Ziegler and Henry Sovio took the ball to the 13 before Burden swept arond the right side for the touchdown.

Calgary opted against a two-point conversion that could have won the game and Cyril McFall's convert tied the score.

Calgary also scored on an eight-yard pass to Tom Forzani from Pisarcik and McFall added another convert and field goals of 39 and 41 yards.

Johnny Rodgers scored two touchdowns for the Alouettes, on passes of three and 27 yards from quarterback Sonny Wade. Montreal also scored two points on a safety and six points on Don Sweet's two converts, 15-yard field goal and 39-yard single.

Montreal almost pulled out a win in the dying seconds when Wade completed passes to Rodgers and Peter Dalla Riva to bring the ball to the Stampeder 27-yard line. But Sweet's 34-yard field-goal attempt was wide and Larry Cates of Calgary ran the ball out of the end zone on the last play of the game and Calgary held on to the tie to the relief of most of the 23,921 fans.

MONTREAL 20, CALGARY 20

First quarter
1. Montreal, touchdown, Rodgers on three-yard pass from wade (Sweet convert) 5:01.
2. Calgary, field goal, McFall from 30 yards 11:08.

Second quarter
3. Montreal, single Sweet from 39 yards 13:12.
4. Montreal, touchdown, Rodgers on 27-yard pass from Wade (Sweet convert) 13:59.

Third quarter
No scoring.

Fourth quarter
5. Calgary, field goal, McFall from 41 yards 1:15.
6. Montreal, field goal, Sweet from 15 yards 4:58.
7. Calgary, touchdown, T. Forzani on eight-yard pass from Pisarcik (McFall convert) 7:25.
8. Montreal, safety, Jolitz conceded 12:19.
9. Calgary, touchdown, Burden on 13-yard run (McFall convert) 14:19.

Score by quarters

Montreal	7	8	0	5—20
Calgary	3	0	0	17—20

	Mtl.	Cal.
First Downs	23	19
Yards Rushing	165	161
Yards Passing	261	170
Net Offence	426	319
Passes made-tried	19-35	14-30
Interceptions	1	1
Punts-average	13-41.7	11-39.3
Fumbles-lost	1-1	1-0

Net offence is yards passing plus yards rushing, minus team losses.

INDIVIDUAL

Rushing: Montreal, Hopkins 14-128, Ferrugheili 5-27. Calgary, Burden 13-84, Galbos 7-36.
Receiving: Montreal, Rodgers 5-89, Hopkins 8-86. Calgary, Tom Forzani 4-59, Linterman 4-38.

Lions trounce Ticats with Guthrie at helm

VANCOUVER (CP) — British Columbia Lions, with Canadian Eric Guthrie at the helm, scored two touchdowns in each of the second and third quarters Thursday night and went on to whip Hamilton Tiger-Cats, 39-14, in a Canadian Football League game.

Guthrie fired three touchdown passes and engineered a fourth major score in his first starting assignment with the Lions, who were bombed 35-8 by Saskatchewan Roughriders in their opener.

Mike Strickland scored two of the B.C. touchdowns, one on a 34-yard pass and the other on a 10-yard scamper. Guthrie also connected with Jim Young on a 77-yard scoring play and Slade Willis on a 15-yard touchdown pass.

The other touchdown was scored by Lou Harris on 43-yarl pass from John Sciarra, who came into the game in the second quarter as a slot back but went in at quarterback when the Lions went ahead by 32-1.

Lui Passaglia converted all five touchdowns, kicked a 36-yard field goal and added a single on a 27-yard field-goal attempt.

The Tiger-Cats got a single point in the opening quarter on Ken Clark's 55-yard punt and were pussycats until late in the final quarter.

Rick Cassatta, who went most of the way at quarterback, then found Terry Evanshen and Glen Scolnik with touchdown passes. Joe Perri added the final Hamilton point on a convert.

The Lions, playing before 15,731 people, were impressive after their lacklustre beginning, in which they managed just two first downs in the opening 15 minutes.

But then, with the score tied 1-1, the Lions came alive in the middle quarter, striking for two unanswered touchdowns, adding two more in the third quarter and finishing with another 10 points in the final 15 minutes.

Young and middlelinebacker Ray Nettles made strong showings in their first games since suffering injuries in pre-season play but both were injured again.

Young, who suffered cracked ribs in a pre-season game, went out with a bruised knee in the third quarter and Nettles left in the third quarter after re-opening a cut on a hand.

Strickland, diminutive halfback who adds outside speed to the Lions attack, was the big man along the ground, running for 112 yards in 16 carries after a lacklustre first half in which he managed only 24 yards on 10 carries.

Strickland, Harris and Young were the chief passcatchers for the Lions, each sharing three passes. Sciarra added a pair of catches.

The Tiger-Cats pass defence was woefully weak as Guthrie and Sciarra were good on 17 of 28 passes, with Guthrie hitting on 15 of 23.

The Lions amassed 455 yards in total offence, 305 through the air, and moved for 21 first downs.

The Tiger-Cats managed 15 first downs and totalled 191 yards in offence, all but 50 yards of it via the pass.

Jimmy Edwards was a one man gang for the Ti-Cats, catching 12 passes for 70 yards and carrying seven times for 38 more.

Cassatta was good on 16 of 33 passes, while starter Randy Mattingly, who left the game in the first quarter after being slightly shaken up on a tackle by Wayne Smith, completed one of five.

B.C. had four pass interceptions, three of them off Cassatta.

Hamilton plays Aug. 7 at home against Saskatchewan while the Lions play Eskimos in Edmonton on Wednesday.

WESTERN CONFERENCE

	P	W	L	T	F	A	Pts
Edmonton	2	2	0	0	49	42	4
Saskatchewan	2	1	1	0	52	34	2
B.C	2	1	1	0	47	49	2
Calgary	2	0	1	1	42	44	1
Winnipeg	2	0	2	0	43	60	0

EASTERN CONFERENCE

	P	W	L	T	F	A	Pts
Ottawa	2	2	0	0	80	43	4
Montreal	2	1	0	1	46	37	3
Toronto	2	1	1	0	42	41	2
Hamilton	2	0	2	0	30	81	0

Next games: Tuesday — Saskatchewan at Ottawa; Calgary at Winnipeg.

Colt League all-stars head into playoffs

Victoria Colt League All-Stars hit the tournament trail this weekend. The team opens play in the Zone playoffs with a game Saturday at 1 p.m. at Ambleside Park in West Vancouver.

The Victoria team consists of Terry Adams, Clay Bertoia, Ian Fraser, Brian Goodridge, Kel Harrison, Brad McBride, Wayne Mahar, Tom Martyn, Dean Potter, Bob Southey, Pat Strandlund, Devin Dovell, Don Driedger, George Fritz and Geoff Dickson.

Charlie Constable is the manager and Gord McBride and Norm Leigh are the coaches.

We know all about tiles—and we've got a lot of them on sale right now—come see!
6x6 Interior-Exterior FLOOR TILE Special 99¢ SQ. FT.
12' Wide CUSHION FLOOR 3.49 SQ. YD. and up
TILE TOWN
200 ESQUIMALT RD. 385-2141
OPEN DAILY 8:30 A.M. TO 5 P.M.
LOTS OF PARKING
Professional Installation Available for Ceramics or Linoleums
7-29

Timbermen bow to Salmonbellies

NEW WESTMINSTER — Nanaimo Timbermen suffered a severe blow to their playoff hopes Thursday.

New Westminster Salmonbellies, who had already clinched second place in the Western Lacrosse Association, ran their unbeaten string to 12 games by downing the Timbermen, 16-13, at Queens Park Arena.

The loss leaves the Timbermen tied with Coquitlam Adanacs for the fourth and final playoff berth and both teams have two games remaining.

Nanaimo hosts the Adanacs tonight at the Bevan Park Sports Complex and has Vancouver Burrards in for the final league game on Tuesday.

Coquitlam hosts the Burrards Saturday.

Nanaimo outshot the Salmonbellies, 19-9, in the first period and took a 4-2 lead but New Westminster came back with eight goals in the second period.

Jim Johnston topped New Westminster with two goals and three assists and Darryl McCall, Wayne Goss, Keith Scott, Dave Wilfong and Bob Tasker scored twice each.

Bob Wassons scored three times for Nanaimo and Bill Kirkland, Jim Lynch and Jim Wasson connected twice each.

	P	W	L	T	F	A	Pts.
VICTORIA	24	18	5	1	349	275	37
New West.	24	14	9	1	358	309	29
Vancouver	22	10	12	0	287	292	20
Nanaimo	22	7	15	0	245	319	14
Coquitlam	22	7	15	0	285	329	14

Next game tonight — Coquitlam at Nanaimo.

B.C. loses twice

ST. CATHARINES, Ont. — B.C. champion Guildford Diamondettes of New Westminster lost twice Thursday as the Canadian junior women's softball championship opened with five games. Manitoba downed B.C., 8-5, and Ontario edged the Diamondettes, 6-4.

Saanich, Nanaimo win boxla openers

Goaltenders came up with big games Wednesday as the semi-finals of the Vancouver Island Junior "B" Lacrosse League opened at George Pearkes Arena and Esquimalt Sports Centre.

At Pearkes, Rick Baines turned aside 23 shots and Tarey Pollock and Wayne Reeve scored three goals each as league champion Saanich E. J. Hunters thumped Victoria Strathcona Stingers, 15-5, and took a 1-0 lead in the best-of-three series.

At Esquimalt, both teams benefited from sharp goaltending but Mark Savoie was the standout making 42 saves as Nanaimo Timbermen upset the host Buccaneers, 8-5.

Ron Sage scored four goals to lead Nanaimo while Doug Metcalfe and Bill Bendall combined for 41 stops in the Esquimalt nets.

Victoria hosts Saanich 8 p.m. Monday at Memorial Arena while Esquimalt travels to Nanaimo to play the Timbermen at 8 p.m. Tuesday.

Sport Today

SWIMMING

12 noon — Start of annual All-Native Olympiad, swimming through to 6 p.m. at Esquimalt Pool.

BASEBALL

6 p.m. — Opening game of B.C. senior baseball championship, Victoria vs. Nanaimo, Lambrick Park.

SOFTBALL

6:30 p.m. — Sidney Men's Association: KOA vs. Sidney Hotel, Sanscha Park.

6:30 p.m. — First game of Sooke Invitational Tournament, Sooke Athletic Park.

★ ★ ★

HAMILTON 14, B.C. 39

First quarter
1. Hamilton, single, Clark from 55 yards, 2:59.
1. B.C., single, Passaglia from 20 yards, 8:37.

Second quarter
3. B.C., touchdown, Young on 77-yard pass from Guthrie (Passaglia convert), 10:13.
4. B.C., touchdown, Strickland on 24-yard pass from Guthrie (Passaglia convert), 14:31.

Third quarter
5. B.C., touchdown, Strickland on 10-yard run (Passaglia convert), 5:08.
6. B.C., touchdown, Willis on 15-yard pass from Guthrie (Passaglia convert), 9:13.

Fourth quarter
7. B.C., field goal, Passaglia from 35 yards, 3:16.
8. Hamilton, touchdown, Evanshen on 14-yard pass from Cassata, 7:59.
9. Hamilton, touchdown, Scolnik on 19-yard pass from Cassata (Perri convert), 13:42.
10. B.C., touchdown, Harris on 43-yard pass from Sciarra (Passaglia convert), 14:41.

Score by quarters

Hamilton	1	0	0	13—14
B.C.	1	14	14	10—39

Hamilton		B.C.
15	First downs	21
50	Yards rushing	158
141	Yards passing	305
191	Net offence	455
38-17	Passes made-tried	28-17
0	Interceptions	4
8-46	Punts-average	10-39
3-0	Fumbles-lost	0
7-20	Penalties-yards	6-47

Net offence is yards passing plus yards rushing, minus team losses.

Individual

Rushing — Hamilton: Edwards 7-38, Strayhorn 6-12; B.C.: Strickland 16-112; Harris 9-35.
Pass receiving — Hamilton: Edwards 12-70, Scolnik 1-19; B.C.: Young 3-109, Strickland 3-53.

COME TO SALMON COUNTRY

MODERN RENTAL BOATS
Fibreglass 9.9 h.p. and 20 h.p. outboards
RESERVATIONS
PEDDER BAY MARINA
Metchosin—off Rocky Point Rd. 478-1771 3-10

"REMEMBER — IF IT'S NOT FROM MAIS YOU MAY HAVE PAID TOO MUCH"
OPEN THURS. AND FRI. 'TIL 9 P.M.

LAST CHANCE
TO GET IN ON OUR WAREHOUSE CLEARANCE
WE MUST BE OUT BY AUGUST 1ST — SO SHOP THURSDAY, FRIDAY AND SATURDAY FOR UNBELIEVABLE BARGAINS.
SAVE UP TO 50% AND MORE!
HERE ARE JUST A FEW EXAMPLES
MANY MORE NOT-ADVERTISED SPECIALS
• APPLIANCES •
McCLARY 16-CU.-FT. FRIDGE NO EXTRA CHARGE FOR COLOR $498
McCLARY 30" RANGE LIMITED QUANTITY IN WHITE $358
McCLARY DELUXE SELF-CLEANING RANGE NO EXTRA CHARGE FOR COLOR $498
RCA WASHER AND DRYER WITH LOTS OF EXTRA FEATURES, BOTH FOR ONLY ... $596
• BEDROOM SUITES •
OPEN STOCK SOLID MAPLE CANDLELIGHT FINISH "ELORA" VILLAGE COLONIAL BY SIMMONS
60" TRIPLE DRESSER WITH MIRROR $598
6-DRAWER CHEST $346
ARROW HEADBOARD $158
NIGHT TABLE $168
• DINING ROOM SUITES •
COLONIAL, 6-PCE. $468
MODERN, 6-PCE. $568
3-PIECE DINETTE SUITES 69.95
7-PIECE DINETTE SUITES $148
CHESTERFIELD SUITES from $258
• PORTABLE TELEVISION •
ZENITH 20" SCREEN, 2 ONLY $598
RCA COLOR TRAK 20" SCREEN $598
SANYO 20" SCREEN $498
mais FURNITURE and APPLIANCES
1821 Cook 385-2435
ALL ROADS LEAD TO MAIS
OPEN 9-5:30 THURS. and FRI. 'til 9 P.M. SAT. 9:30-5
ATHLETIC PARK CALEDONIA FREE PARKING MAIS COOK ST. PANDORA
7-29

Summer Sale C-O-N-T-I-N-U-E-S
CORRUGATED FIBREGLAS
26"x96" sheets, clear, white, green, yellow.
SUMMER SALE, sheet ... 3.88
While stocks last
LAWN CHAIR KITS
Your choice of cedar or spruce. Ready to assemble and paint or stain ..... 8.88 each
REJECT DOORS
Lots of uses for these. Shop early while selection's at its best 3.95
CEDAR ENTRANCE DOORS
What a way to dress up your home! A new door from our in-stock selection. 10% OFF
See our full range of 1st quality Weiser locks to complement your new door.
PLYWOOD SPECIAL
¾"x48"x96" sheets of sanded fir. Check out these prices!
One to nine sheets 12.77 ea.
SAVE EVEN MORE! 10 OR MORE SHEETS 11.95 ea.
PORTLAND CEMENT
80-lb. sack JUST 2.95
PATIO SLABS
Lay yourself a durable concrete patio with these 2" slabs during our summer sale just 1.69 ea.
LIGHT BULBS
Stock up now at this low, low price! 2 bulbs in pkg. 49¢
PAINT THINNER
Gallon Jug, just 1.88
B&D POWER TOOLS
ALL "IN STOCK" Black and Decker POWER TOOLS 15% OFF!
DECORATOR SAVINGS
All our "In Stock" Vinyl Flooring and Sunworthy Wallpapers 1/3 OFF
Fix Up Now For Late-Summer Guests
BATHROOM VANITIES
Ready to Assemble! Completely Pre-Finished!
24" or 30" wide, your choice of spanish oak or white and gold cabinets, complete with elegant marble top 59.95
GARDENERS' SPECIAL
All In-Stock GARDEN TOOLS 20% OFF
LUMBERWORLD
3955 QUADRA — ONE BLOCK SOUTH OF McKENZIE
479-7151 OPEN THURSDAY & FRIDAY TILL 8 P.M.
CHARGEX
"YOUR COMPLETE HOME IMPROVEMENT CENTRE"
7-29

Hampton club seeks Canadian crown

Provincial champion Hampton is in Calgary preparing for the Canadian bantam boys' softball championship which gets underway this weekend.

The Victoria club posted a 5-1 record to win the seven-team, round-robin B.C. tournament earlier this month at Victoria.

Coached by Ron Hill the team consists of: Larry Jacobs; Ron Kopan; Mike Kadar; Greg Higgs; Trevor Hill; Jamie Bowes; Keith Lindner; Brian Ford; Doug Grant; Ian Baker; Wayne English; Robert Bartram; Mike Peichnik; Rico Underwood and Doug McMillan.

Exhibition Park racing entries

VANCOUVER — Entries for tonight's thoroughbred racing at Exhibition Park:

FIRST RACE: Claiming, $2,050, for three-year-olds, one and one-sixteenth miles:
Singing Wheels (Krasner) 110
Group Captain (Loseth) 110
Tenusa (Barroby) 115
Skeller (Smith) 120
Canadian Silver (Johnson) 115
Hollandes Boy (Brownell) 115
Count The Pearls (Carter) 115
Buds Playboy (Demorest) 110
Andys Arrival (Airth) 105

SECOND RACE — Purse $2,300, for two-year-olds, six furlongs:
Urban Jungle (Loseth) 115
Donnatella (Salas) 117
Little Beaut Piet (Cuthbertson) 117
Tony's Tattoo (Johnson) 115
Knainan D. (Arnold) 115
Winsome Willow (Furlong) 112
Naramata Belle (Brownell) 112
Field Major (Barroby 115
Can Can Bob (Krasner) 115
Kim's Image (Brownell) 115
Also eligible:
Twilight Madness (no rider) 115
Midnight Marauder (Loseth) 115
Early Curly (Furlong) 115
Baffin Beau (Johnson) 115

THIRD RACE — Claiming, $2,050, for three-year-olds and up, one and one-sixteenth miles:
Nannette Marie (Loseth) 113
Nothing But Gals (no rider) 117
Sassy Sis (Krasner) 120
Maralet (LeBlanc) 117
Stratisfaction (Manning) 112
Peregrine Falcon (Barroby) 117
Smoldering (Demorest) 115
Allbhai Feature (Salas) 117

FOURTH RACE — Claiming, $2,050, for three- and four-year-olds, one and one-sixteenth miles:
Kickerville Lil (no rider) 103
French Love (Rich) 104
Under Pressure (Tierney) 120
Jean Ballynoo (Loseth) 107
Right Token (Krasner) 113
Kelvirg (Salas) 117
Lots O Lip (Lanoway) 113
Arch Regal (no rider) 105
Honey Royal (Peichoto) 117
Mabe A Jewel (Manning) 115
Also eligible:
Sherrs Delight (L. Croaker) 108
Collio (Barroby) 117
Shadown Cove (Krasner) 112

FIFTH RACE: Claiming, $2,500, for three-year-olds, six and one-half furlongs:
Black Neve (Wolski) 113
Glory Life (no rider) 108
Silver Halo (Johnson) 113
Azulique (Peichoto) 113
Halo Everybody (no rider) 108
Win Bram (Rich) 108
Reina Cocina (Demorest) 108
Mandolin Maid (Arnold) 113
Pool of Dreams (Loseth) 108
Miss Shelford (Manning) 108
Also eligible:
Atinan D (Cuthberson) 113
Easter Gem (Cuthbertson) 118
Lady Chapel (Leblanc) 113
Arco S Pepe (Salas) 113

SIXTH RACE: Claiming, $2,700, for three-year-olds, six and one-half furlongs:
Blue Moon (no rider) 110
Sir Rin (Peichoto) 115
Scintillator (Lanoway) 115
Whisht (Cuthbertson) 120
Billy Little Bear (Tierney) 115
Count Out (Demorest) 110
Fintry (Loseth) 110
Crescent Ribbons (LeBlanc) 110
Source of Funds (Charlton) 115
Northern Bam (Salas) 115
Also eligible:
Frelack (Barroby) 120
Fates Fortune (Krasner) 115
Coin Dealer (Johnson) 115
Croswnest Flyer (Carter) 115

SEVENTH RACE: Claiming, $4,200, for three-year-olds and up, six and one-half furlongs:
Morning Story (Arnold) 115
Nee Coursant (Peichoto) 115
Jump Start (Barroby) 115
Shoe Blue (no rider) 116
a-Ole Par (Loseth) 115
Hanini (Cuthbertson) 113
a-Devon Sea (Hernandez) 108
a-D. Forster entry.

EIGHTH RACE: Allowance, $4,000, three-year-olds, six and one-half furlongs:
Bird of Courage (Cuthbertson) 120
Lees Craig Seven (Maese) 115
New Pursuit (Krasner) 120
Our Boy Kirk (Peichoto) 115
Native Spirit (Arnold) 120
Dots Warrior (Loseth) 115

NINTH RACE — "The B.C. Nursery Stakes," $10,000-added, for two-year-olds foaled in Canada, six and one-half furlongs:
a-Willie Shot (no rider) 116
Moon Lodge (Smith) 116
a-Honey Speed (no rider) 119
b-Tasty Victory (Cuthbertson) 122
b-Brandys Quicker (Barroby) 119
My Terresto (Krasner) 119
Tought Topic (no rider) 116
Jr Tomahawk (Peichoto) 119
Keremeos Kid (Carter) 119
c-Win East (Loseth) 116
a-H. Barroby entry; b-R. G. Anderson entry.

TENTH RACE — Claiming, $1950, for three-year-olds and up, six and one-half furlongs:
Elsie Go Go (Rich) 112
Noaccepilin (Demorest) 112
Golry Isle (Smith) 120
Haigs Bomb (Tierney) 120
Rosita D (Krasner) 117
Gun Music (Wolski) 117
Winning Song (Carter) 117
Newfields (Cuthbertson) 117
Grecian Silver (no rider) 112
Charity Drive (Loseth) 110

SUB RACE — Claiming, $3,800, for three-year-olds and up, one and one-sixteenth miles:
Why Beeb (Arnold) 117
Ellies Boy (Rich) 102
Cammeray (Manning) 108
First Contact (Furlong 113
Haigs Drive (Loseth) 108
Lightning Wing (Maese) 117
That The Key (Johnson) 117
Rippling Snow (Peichoto) 115
Manpower (Salas) 117

Selections

1. Group Captain, Canadian Silver, Buds Playboy.
2. Little Beau Piet, Urban Jungle, Tonys Tatoo.
3. Stratisfaction, Nothing But Gals, Maralet.
4. Right Token, Mabe A Jewel, Honey Royal.
5. Win Bram, Glory Life, Pool Of Dreams.
6. Source Of Funds, Whist, Sir Rin.
7. Ole Par, Jump Start, Hanini.
8. New Pursuit, Bird Of Courage, Native Spirit.
9. Tasty Victory, Brandys Quicker, Keremeos Kid.
10. Grecian Silver, Noacception, Winning Song.

Schlee and Wadkins head big group of par-breakers

SUTTON, Mass. (AP) — John Schlee and Lanny Wadkins equalled the course record with sizzling six-under par 65s and withstood a flock of late charges to share a one-stroke lead Thursday in the opening round of the $200,000 Pleasant Valley golf tournament.

Starting in successive groups in the morning, Schlee and Wadkins mastered the 7119-yard, par-71 Pleasant Valley Country Club course, but their lead in the 72-hole test was not secured until early evening.

Schlee and Wadkins collected six birdies each and neither had a bogey. Schlee went out in five-under-par 31 and came back in one-under 34. Wadkins reversed those figures, travelling the front nine in 34 and then roaring home with a 31.

The afternoon charges were led by Al Geiberger, the fourth leading money winner on the Professional Golfers' Association tour this year, and 126-pound Mike Wynn, one of the smallest players on the circuit. However, both just fell short, finishing with 66s.

Geiberger started his round in spectacular fashion, earning five consecutive birdies. However, he bogeyed the sixth hole and, except for a birdie on the ninth, had to settle for regulation the rest of the way.

The visiting professionals turned Pleasant Valley into their private stomping grounds with a fabulous assault on par.

Tied at 67 were Mac McLendon, Lee Elder, Rex Caldwell, Len Thompson and Dave Stockton. Caldwell, Thompson and Stockton had shots at the lead during a light rain in the late afternoon after McLendon and Elder turned in fine morning efforts.

Five players were deadlocked with 68s. Just another stroke back were 12 players. In all, 68 in the starting field of 156 were par or better.

In a 16-way tie at 70 were Gary Player, Ben Crenshaw, Hubert Green and Roger Maltbie. Crenshaw and Green are one-two among the PGA's top money winners this year, while Maltbie is the defending champion. Also at 70 was Gar Hamilton of Toronto.

Stan Atgelt, who graduated from the PGA qualifying school last fall, turned in his 68 just before dusk, thanks to a hole-in-one. He used a three iron to ace the 230-yard 14th hole.

George Knudson of Toronto was in a group at 72.

★ ★ ★

John Schlee	31-34—65
Lanny Wadkins	34-31—65
Al Geiberger	31-35—66
Mike Wynn	34-32—66
Lee Elder	35-32—67
Mac McLendon	35-32—67
Dave Stockton	34-33—67
Rex Caldwell	35-32—67
Leonard Thompson	34-33—67
Bruce Lietzke	34-34—68
John Lister	34-34—68
Dwight Nevil	34-34—68
Chi Chi Rodriguez	35-33—68
Stan Altget	35-33—68
Gary Brewer	35-33—68
Randy Erskine	36-33—69
Mark Hayes	35-34—69
John Jackson	35-34—69
Gil Morgan	35-34—69
David W. Smith	34-35—69
Steve Veriato	35-34—69
Bob Gilder	35-34—69
Tom Jenkins	34-35—69
Curtis Sifford	36-33—69
Bobby Walzel	34-35—69
Bob Winn	32-37—69
Kermit Zarley	34-35—69

Brentwood College crew named for world event

ST. CATHARINES, (CP) — A Canadian team of 42 oarsmen, six coaches and two managers will leave for Bled, Yugoslavia, on Aug. 3 for five days of training prior to participating in the World Youth and Lightweight Rowing Championships at Villach, Austria, Aug. 9-14, team officials have announced.

Pat Hughes, of the St. Catharines Rowing Club, will be team manager of the youth crews. Rodger Sellars, of the Windsor Boat Club will be manager of the lightweight crews.

Brentwood College of Mill Bay, representing the British Columbia Rowing Association, will be sending its eights as part of the youth team. The St. Catharines Rowing Club will be sending its cox four, straight four, cox pair and straight pair. Brian Elliott, of St. Catharines, will row in the Youth single. Peter Murdza, of St. Catharines and Pat Walter, of Brentwood College, will combine for the double sculls.

The lightweight crews of the eights, straight four and sculler Brian Thorne are all from St. Catharines.

Port Alberni team tops Ruth tourney

Vancouver Inter-Community and Port Alberni captured provincial Babe Ruth baseball titles Wednesday.

At Trail, a spirited Vancouver squad handed previously-unbeaten Coquitlam 9-1 and 6-1 losses to capture the 13-year-old championship while at Nanaimo, Port Alberni edged Kelowna, 5-4, to win the B.C. senior (16-18 year-olds) title.

Port Alberni won the tournament with four straight victories and now advances to the Pacific Northwest Sectional tournament which begins Aug. 7 at Victoria. The Victoria Firefighters League All-Stars received a bye and didn't compete at Nanaimo.

Saanich Evening Optimists represented Victoria in the 13-year-old tournament and battled through to the losers' bracket final only to be eliminated, 8-1, by Vancouver.

The 14-15-year-olds tournament is this weekend at Lake Cowichan and Victoria will be represented by another Saanich Evening Optimists team.

Pitcher disabled

KANSAS CITY (AP) — Kansas City Royals put Paul Splittorff, their ace left hander, on the 21-day disabled list Thursday because of an unexplained and painful swelling of the middle finger on his pitching hand.

CAMPING, HIKING SPECIALS
ABC'S SUMMER OF '76
Bergans PACKS!
FUTURUM & VIKING Reg. 91.95 Reg. 84.95 SALE 49.95
FJÄLLRÄVEN packs 15% off
RUCKSACKS
Le Freney Reg. 81.95 SALE 65.95
Jannu Reg. 32.95. SALE 26.50
Tatra Reg. 33.95 SALE 27.00
Aiguille Reg. 45.95 SALE 36.95
SLEEPING BAGS sale!
59.95
99.95 up
NEW! Pioneer 8064
Mt. Logan 7029 7026
TENT SPECIAL only 249.95
Reg. 305.00
Supply may be limited!
Superb family backpacking tent!
Wt only 6 1/2 lbs
The Expedition
Chargex & Mastercharge welcome!
ABC Recreational Equipment
564 Yates St. Near Inner Harbour 384-8522
Open till 9 pm Thur. & Fri.
Down-filled gear, backpacks, XC skiing, snowshoes, quality tents & boots

AUGUST means BALLET, JAZZ, BELLY DANCING at the 'Y'. PHONE 386-7511

Heidelberg
B.C.'s great tasting beer,
...because it's slow brewed with the pure spring water from Shannon Falls Park.

MOHAWK TIRE CENTRE
510 GORGE RD.
SUMMER SPECIALS
Try the performance tire that pampers you— Mohawk ULTISSIMO BELTED
SIZES G78x14 G78x15 WHITEWALLS
26.95 INSTALLED
(while stocks last)
ELECTRONIC WHEEL BALANCING SPECIALS
"DYNAMIC" "HI SPEED"
• STANDARD CAR WHEELS $3.49 per wheel including weights
• MAG AND CUSTOM WHEELS $4.95 per wheel including weights
• LIGHT TRUCK Up to 750x16 1216.5 $5.49 per wheel including weights
BY APPOINTMENT
REG. 69.9
REG. 69.9 CIGARETTES 60¢ PKG.
MOHAWK TIRE CENTRE
510 Gorge Rd.
STORE HOURS
MON.-FRI., 8:00-8:00
SAT., 8:00-5:30
Sunday 10-4
384-1725
Mohawk
master charge
CHARGEX
7-29

It's Maytag's turn to do your dishes . . . and
Choose from 3 Built-in Models
2 Convertible Models
it's C. TAYLER's turn to give you a good deal on MAYTAG
we're ready if you are!
MAYTAG Power Module Dishwashers are the ones to buy in the first place.
EXCLUSIVE MAYTAG POWER MODULE
Combines in one compact unit all the functions of filtering, recirculating and draining the water used in each dishwashing cycle. Its simplicity of design contributes to the dependability of the appliance. And if maintenance service should be needed, all parts of the module are readily accessible without moving the dishwasher from under the counter, or without removing the cabinet of a protable model.
CJVI
ON LOCATION THURS. - FRI. - SAT. WITH RON ANDREWS DROP-IN FOR A FREE COFFEE AND DONUTS - PLUS!
Mona Lauzon
Dave Paterson
Bill Wolf
Dick Spooner
Jim Inman
• WE DELIVER
• EASY ON THE SPOT FINANCING
• WE PAY YOUR PARKING WHILE SHOPPING WITH US
(JOHNSON ST. PARKADE)
7-29
C. TAYLER HOME APPLIANCE LTD.
STORE HOURS: MON.-WED. 8:30-5:30. THURS.-FRI. 8:30-9:00. SAT. 9:30-5:00
SALES 383-3281—707 JOHNSON ST.—SERVICE 383-3541

CAPITAL

B.C. DERBY AND SUMMER SPECIALS

JIM GILBERT at CAPITAL
JULY 30, 7-9 p.m. JULY 31, 10 a.m.-3 p.m.
Come in and see the expert—JIM GILBERT with valuable fishing tips — how to rig strip etc. and super specials on GILBERT'S TACKLE

SALE PRICES 'TIL AUG. 7th
(Or as Quantities Last!)
SHOP DAILY 9-5:30 — THURS.-FRI. 9-9

GILBERT'S DODGERS
Take advantage of the savings offered on JIM GILBERT'S new dodgers

23 CM DERBY SPECIAL 2.15
28 CM DERBY SPECIAL 2.39
33 CM DERBY SPECIAL 2.69
SLASHER DERBY SPECIAL 2.59

KRIPPLED MINNOW
JIM GILBERT'S famous krippled minnow teasers.
DERBY SPECIAL 1.09

KRIPPLED HERRING
Two popular sizes by JIM GILBERT
No. 1. DERBY SPECIAL 1.19
No. 2. DERBY SPECIAL 1.29

KRIPPLED "K" SPOONS
Another of JIM GILBERT'S sure-fire lures—No. 1 or No. 2 in 50/50, red, chrome, etc., regular from 95¢ to 1.19 each.
SAVE 20% DERBY SPECIAL ..... 76¢ to 95¢

TROLLING OUTFITS
Complete trolling units—rod, reel, line, flasher and lure at great "DERBY" savings!

COMBINATION No. 1
7' MAJOR 2-PC. TROLLING ROD 15.95
5" STEELITE REEL 10.95
NYLON LINE 4.95
JIM GILBERT SLASHER DODGER 3.19
K.K. SPOON 1.19
TOTAL 36.23
DERBY SPECIAL 27.88

COMBINATION No. 2
7' TRUE TEMPER 2-PC. ROD 17.95
5" ALVEY REEL 15.99
NYLON LINE 4.95
JIM GILBERT SLASHER 3.19
K.K. SPOON 1.19
TOTAL 43.27
DERBY SPECIAL 34.49

GAS "CAN"
5-gallon, red plastic gas "can" for the extra gas in the DERBY: UL approved, regular 12.95.
DERBY SPECIAL 9.99

BOAT CUSHIONS
15"x15"x2" thick kapok-filled boat cushions, assorted color covers. GOVERNMENT APPROVED, double as a cushion or a lifesaving unit. Regular 9.49 each.
DERBY SPECIAL 7.49

LIFEJACKETS
GOVERNMENT APPROVED keyhole style adult life jacket, bright orange kapok-filled and vinyl-sealed. Regular 11.49 each.
DERBY SPECIAL 8.99

LIFE VEST
GOVERNMENT APPROVED kapok-filled vest style adult size lifejacket, regular 12.49 each.
DERBY SPECIAL 9.99

EXTERIOR LATEX
BY BAPCO — a good quality exterior latex for wood or masonry. Choose from White or Free Tinting to any of hundreds of decorator pastel colors. Regular 8.95 per gallon.
SPECIAL 6.49

SPRAY BOMBS
13-oz. paint spray bombs at a fantastic saving! Flat White, Gloss White, Light or Medium Grey, Copper, Brass, Orange, Red, Blue, Yellow, Green, Red Oxide Primer, Grey Primer, etc.
SPECIAL, ea. ..... 99¢

SHINGLE STAIN
ATLANTIC brand shingle stain—GALLONS in red or green only.
SPECIAL 3.49

7-30

LUHR JENSEN DOWNRIGGER
Downrigger complete with base, rudder release, 200 ft. 135 lb.-test wire line and hardware. Regular 44.95 each.
DERBY SPECIAL 38.88

SCOTTY DOWNRIGGER
Complete with counter, 200 feet 100 lb.-test wire line, mounting bracket, release clip and instruction book. Our regular low price 64.95.
DERBY SPECIAL 54.88

HOOTCHIES
A great selection of 2½" and 3" single-skirt hootchies and psychotails to help catch the "BIG FISH". Regular 39¢ each.
DERBY SPEICAL 19¢

GROVER'S SILVERTAILS
14 colors to choose—ideal coho lure! Stainless steel hook, silver and gold braid. Regular 1.59 each.
DERBY SPECIAL 1.29

FISH TUB
27"x16" plastic tub for holding fish in your boat. Regular 4.29 each.
DERBY SPECIAL 3.49

RHYS DAVIS STRIP TEASERS
LIMIT 6 per customer
—your choice of minnow, herring, super minnow, super herring large or super strip.
DERBY SPECIAL, ea. ..... 99¢

CANNONBALL WEIGHTS
Great savings on lead ball weights

1 LB.	65¢	5 LB.	3.25
1½ LB.	99¢	7 LB.	3.95
2 LB.	1.29	10 LB.	5.75
3 LB.	1.95	15 LB.	8.49

TROLLING RODS
Timely savings on trolling rods for the BIG DERBY!

MAJOR 505
Heavy duty 6'6" butt break trolling rod with hardwood handle and foregrip.
DERBY SPECIAL 9.99

DAIWA No. 1573
2-piece solid glass trolling rod 7' length, regular 16.95 each.
DERBY SPECIAL 12.99

DAIWA No. 2575
2-piece 8-foot hollow glass troller — wood handle and cork foregrip. Regular 22.95 each.
DERBY SPECIAL 16.99

FLASHERS and DODGERS
★ ABE and AL No. 1 or No. 2
DERBY SPECIAL, ea. 3.49
★ PAL FLASHERS No. 2 or No. 3
DERBY SPECIAL 2.99

ANCHOVY PLUS Krippled Minnow Teaser
DERBY SPECIAL 1.99

LI'L CHIEF SMOKER
By LUHR JENSEN — electric smoker for salmon, meats, etc. Our regular low price 44.95.
DERBY SPECIAL 38.88

SALMON NET
20"x23" hoop with 36" tubular aluminum handle, ideal for coho, etc. Your choice of scoop or straight hoop. Regular 7.95 and 8.95 each.
DERBY SPECIAL 5.99

CAPITAL PLANER ROD
Deluxe 2-piece hollow glass trolling rod, top quality glass blank with swivel top, swivel butt pulley and roller guides. Hardwood handle and foregrip.
DERBY SPECIAL 44.95

ROD and REEL
Take advantage of the savings on this trolling combination 7-foot, 2-piece hollow glass trolling rod (14.95) with 5" STEELITE trolling reel (10.95)—total value 25.90 if purchased separately.
DERBY SPECIAL 19.88

5" ALVEY TROLLING REEL
DERBY SPECIAL 13.99

SALMON MASTER 4" REEL
for trolling or mooching Reg. 14.95
DERBY SPECIAL 11.88

STINGSILDAS
40 gr. 1.49
60 gr. 1.79

Stainless Steel ROD HOLDER
Left or right with plastic bracket.
DERBY SPECIAL 4.99

SCOTTY NET
No. 201 with sliding handle
DERBY SPECIAL 14.88

★ MEN'S WEAR SPECIALS ★

Not Exactly as shown

"HOWICK" JEANS
A. Choose from lighter weight jeans in a variety of styles, in white or natural with contrast stitching, sizes 28-34.
Reg. 15.99 SALE 10.95

B. WORK JEANS—in a natural color with belted back and contrast stitching, regular "Howick" leg style, sizes 28-34. Reg. 15.99.
SALE 10.95

C. "HOWICK STAR"—the super wide leg in bleached white or the natural look with tone stitching, plus a great choice in other styles and colors, sizes 28-34. Reg. 17.99.
SALE 12.95

MEN'S SHIRTS
SAVE 25% TO 33⅓% OFF
Popular Brand name shirts, short sleeves for summer comfort. Different patterns to choose from in knits, from sport to dress styles, sizes 14-17 and S.M.L.XL.
SALE PRICED FROM ..... 4.95 to 7.95

"G.W.G." LEISURE SUITS
Choose from denimite, hopsack, gabardine, twills in assorted sizes, colors and styles. Sizes 36-46, reg. 34.95 to 39.95 (SUBS). Not all sizes in all styles and colors so hurry down for your best choice.
SALE 21.95

"G.W.G." bleached white boot cut flares in nev'r press Hopsack material 4 pockets, wide thigh comfortable fit, sizes 28-38. Reg. 15.95 and 16.95
SALE 10.95

"G.W.G." UN-SLACKS and gabardines — designed for the active man. Variety of colors, sizes 32-40 (SUBS). Reg. 11.95.
SALE ONLY 7.95

"G.W.G." pre-washed cut-offs.
14-oz. denim, 4 pockets, sizes 26-36 (SUBS), Reg. 8.95.
SUPER SALE 5.95

★ FABRIC SAVINGS ★

ASSORTED COTTONS, ½ RPICE
100% cottons, poly-cotton, or poly-cotton blends. Choose from floral prints or novelty prints in a variety of summer shades. Reg. 2.98 yd. SALE ..... 1.49 yd.

"VISA" KNITS
Single knit—60" width, a lightweight polyester for blouses, T-Shirts, etc. Plain colors in beige, blue, white, also co-ordinating colors in small prints. Reg. 4.95. SALE ..... 3.49 yd.

DOUBLE KNIT—60" width, a heavier weight polyester fabric in plain colors and some co-ordinating prints in coral, turquoise, mauve, beige, gold or white. Great for pants suits, dresses.
Reg. 5.49 yd. to 6.95 yd. SALE ..... 3.95 yd. to 4.95 yd.

JERSEY PRINTS 45"—in arnel, antron, acetate/nylon blends—light summer shades, soft draping fabrics for dresses, skirts, long gowns.
Reg. 2.98 yd. to 4.49 yd. SALE ..... 1.98 yd to 2.98 yd.

POLYESTER KNITS 60"—Washable, easy care—good selection of prints in light or darker shades for summer pant suits, jackets. SALE ONLY, yd. 2.49

KNITS 60"—20% OFF—Polyester interlock prints or plains, and polyester warp knit prints in a good variety of floral or novelty prints and colors.
Reg. 3.95 yd. to 6.95 yd. SALE ..... 2.95 to 5.49 yd.

BEACH TOWELS
Colorful towels—30"x60" size in assorted prints, patterns and colors.
- ABSTRACT PATTERNS—Reg. 4.49. SALE 3.49
- SCENIC DESIGN—Reg. 3.95. SALE 2.99

FREE PARKING IN CAPITAL'S LARGE PARKING LOT

CAPITAL
1832 STORE STREET
385-9703
IRON & METALS LTD.

—AP

Mills family does it proud

Actress sisters Juliet Mills, left, and Hayley Mills stand beside their parents, Sir John and Lady Mills, writer Mary Hayley Bell, outside Buckingham Palace Wednesday after Sir John received honor of Knight Bachelor.

Defector spurs chess feud

BIEL, Switzerland (UPI) — The defection of Soviet grandmaster Victor Korchnoi overshadowed play at the interzonal chess tournament and spurred predictions of political feuding over world crown competition.

Korchnoi, along with America's Bobby Fischer, is seeded for the eight-player challenge tournament that will decide who plays reigning world champion Anatoly Karpov of the Soviet Union.

"You can bet anything you want the Russian Chess Federation will launch a big protest against his (Korchnoi's) participation," U.S. grandmaster Robert Payne said Wednesday.

"But you can also bet that FIDE, the international chess federation, will let him play," Byrne said. "He earned his place."

Korchnoi, 45, walked into an Amsterdam police station Tuesday and asked for political asylum after sharing top honors with Briton Anthony Miles in a chess tournament in Amsterdam. The Dutch government was considering the request.

Dutch newspapers also predicted the Soviets would boycott tournaments, in which Korchnoi participates, as they did in the case of Czech Ludek Pachman, who defected in 1968.

In Moscow, the Tass news agency said Korchnoi defected because he was "obsessed with vanity and envy" and needed a "cheap sensation" to accomplish what he called not achieve on the chessboard.)

But a Dutch colleague said Korchnoi made the move out of fear he would never again be allowed to play abroad.

Bent Larsen of Denmark was leading the Biel tournament after the 12th round of play with nine points.

Byrne, a 48-year-old chess columnist for the New York Times from Scarsboro, N.Y., had 7.5 points and was tied for second place with three other players.

Microwave opens B.C. link to north

FORT NELSON (CP) — The first direct communicating link between British Columbia and the Northwest Territories was opened here Thursday.

The $2.5-million Canadian National Telecommunications microwave system connects th Grande Prairie-Alaska system with the Inuvik-Hay River system of Fort Simpson, N.W.T.

The opening was to be marked by a telephone conversation between Jack Davis, B.C. minister of transport and communications in Fort Nelson, and John Parker, deputy commissioner of the N.W.T. in Yellowknife.

The new system is designed with a capacity of 960 voice channels, most of which will be used as long-distance telephone circuits.

CRYSTAL POOL
PUBLIC SWIM FRIDAY
Adult Noon Hour Swim
12:00-1:00 p.m
Recreation Swim
Everyone Welcome
1:00-4:30 p.m.
Recreation Swim
Everyone Welcome
7:00-8:30 p.m. 7—22

VICTORIA SUMMER FESTIVAL
Artistic and Executive Director LASZLO GATI
THE VICTORIA SUMMER FESTIVAL ORCHESTRA
and Guest Soloists. LASZLO GATI Conductor.
TONIGHT
SUNSET PROMENADE CONCERT
Heritage Court, Provincial Museum. 6 and 7:15 p.m.
FESTIVAL STRING QUARTET
Mon.-Fri. 12-1, Parliament Buildings.
FILM FESTIVAL Newcombe Auditorium. 8:30 p.m.
"Small Smoke at Blaze Creek," "City of Gold" and "Sailing"

GOOSE CREEK SYMPHONY
TONIGHT THRU SATURDAY
HARPO'S
Information 385-5333

LAST WEEK
Cabaret
AT CEDAR HILL
SMASH MUSICAL
Live on Stage — Fully Professional
"A 'Must See' "—Audrey Johnson
SPECIAL FRI. AND SAT.
DANCE AFTER SHOW
NO EXTRA CHARGE
Nightly 8:30 p.m. (Except Sun.)
TICKETS $6.50
Available from McPherson, Empress and at Door
RESERVATIONS 383-3716
CEDAR HILL COMMUNITY CENTRE
3220 Cedar Hill Road 7-28

swimming lessons
please dial
595-swim

HELD OVER 2nd BIG WEEK!
APARTMENT FOR RENT
Quiet bldg. Furnished. 2 rooms. Previous tenant committed suicide.
No one does it to you like Roman Polanski
Paramount Pictures Presents
A Roman Polanski Film
THE TENANT
Starring Isabelle Adjani, Melvyn Douglas, Jo Van Fleet and Shelley Winters as the Concierge. Music by Philippe Sarde. Produced by Andrew Braunsberg. Screenplay by Gerard Brach and Roman Polanski. Directed by Roman Polanski. Director of Photography Sven Nykvist.
Paperback published by Bantam Books. In Color.
7 & 9:15
MATURE: Warning — Some coarse language and frightening scenes. — B.C. Dir.
in Nootka Court
382-5922 · Douglas & Humboldt TOWNE Cinema

The World Beyond Imagination Where Adventure Never Ends!
Walt Disney's
PETER PAN
TECHNICOLOR®
ALL CARTOON FEATURE
Also WALT DISNEY'S AWARD WINNING FEATURETTE THE HORSE WITH THE FLYING TAIL
Note: Featurette at Coronet Only!
MATINEES ALL WEEK!
DAILY AT: 1:30, 3:20, 5:10, 7:05, & 9:00
ADDED DRIVE-IN FEATURE
"ESCAPE TO WITCH MOUNTAIN"
NOT SHOWING AT TILLICUM SUNDAY ONLY!
CORONET 836 Yates 383 6414
TILLICUM DR-IN Burnside at Tillicum 382 7531

THE NATION'S NUMBER 1 HIT.
ASK ANYONE WHO'S SEEN IT.
ANY ONE.
THE 666 OMEN
GREGORY PECK LEE REMICK
THE OMEN
A HARVEY BERNHARD-MACE NEUFELD PRODUCTION
DAVID WARNER BILLIE WHITELAW
MACE NEUFELD HARVEY BERNHARD
RICHARD DONNER DAVID SELTZER
JERRY GOLDSMITH
WARNING: A very frightening picture — R. W. McDonald, B.C. Director.
ROYAL 805 Broughton 383 9711
SHOWTIMES: FRIDAY AT 7:05 & 9:15
SATURDAY AT 1:30, 3:20, 5:10, 7:05, & 9:15

FAMOUS PLAYERS THEATRES
EIGHTH ANNUAL CANADIAN STUDENT FILM FESTIVAL
entry forms at these theatres

STARTS TONIGHT
BEDROOM AT 7 & 9:20
FLESHPOT AT 8 p.m.
OPEN AIR BEDROOM
WARNING; "Completely concerned with sex" R. W. McDonald, B.C. Director
—COMPANION FEATURE—
MEET THEM ALL!
HUSTLERS, S & M FREAKS and GUYS & GIRLS LOOKING FOR THRILLS!
FLESHPOT ON 42nd STREET
Warning: "Sex and Nudity Throughout" R. W. McDonald, B.C. Director
fox cinema
quadra at hillside
382-3370

WELCOME TO THE 23RD CENTURY.
The only thing you can't have in this perfect world of total pleasure is your 30th birthday.
LOGAN'S RUN
Logan is 29.
METRO-GOLDWYN-MAYER presents A SAUL DAVID PRODUCTION "LOGAN'S RUN"
starring MICHAEL YORK · JENNY AGUTTER · RICHARD JORDAN · ROSCOE LEE BROWNE
FARRAH FAWCETT-MAJORS & PETER USTINOV · Screenplay by DAVID ZELAG GOODMAN
Based on the novel "LOGAN'S RUN" by WILLIAM F. NOLAN and GEORGE CLAYTON JOHNSON
Produced by SAUL DAVID · Directed by MICHAEL ANDERSON
Filmed in TODD-AO and METROCOLOR
NOW A BANTAM BOOK!
ORIGINAL MOTION PICTURE SOUNDTRACK ALBUM AVAILABLE ON MGM RECORDS AND TAPES
GENERAL
SHOWTIMES: MGM Released thru United Artists A Transamerica Company
NIGHTLY AT: 6:55 & 9:00
MATINEE SAT. ONLY AT 2:00
OPEN SUNDAY EVENING
OAK BAY 2184 Oak Bay Avenue 598 2213

"THE FUNNIEST COMEDY IN 50 YEARS." VERNON SCOTT UPI
"SIDE-SPLITTING (also front and back splitting)." GENE SHALIT, NBC-TV
"'SILENT MOVIE' REALLY ARRIVES AS A JOY! IT WORKS, IT WORKS— LET SUMMER BEGIN!" CHARLES CHAMPLIN Los Angeles Times
"MEL BROOKS' BEST FILM" JACK KROLL Newsweek
"MEL BROOKS' MOST MAGNIFICENT MADNESS" DAVID SHEEHAN CBS-TV
"INSPIRED LUNACY. FUNNY WITHOUT MERCY." JAY COCKS Time Magazine
"MEL BROOKS' MOST PERFECTLY CONCEIVED AND EXECUTED MOVIE... THE SEASON'S FUNNIEST" JOSEPH GELMIS Newsday
MEL BROOKS
SILENT MOVIE
IN GLORIOUS PHONIC SOUND
MARTY FELDMAN DOM DeLUISE
GENERAL
SHOWTIMES: FRIDAY AT 7:20 & 9:20
SATURDAY AT: 1:30, 3:30, 5:25, 7:20 & 9:20
CAPITOL 805 Yates 384 6811

SEE TOMORROW'S PAPER FOR DETAILS
TILLICUM DR-IN Burnside at Tillicum 382 7531
DUSK TO DAWN PROGRAM . . . SUNDAY!

Obey laws or else—Amin

Cohen
. . . retired gangster

NAIROBI, Kenya — President **Idi Amin** said Thursday Israel forced Britain to break relations with Uganda. He said he liked Britain and that Britons still in Uganda were welcome to stay provided they "abide by the laws of Uganda."

However, he warned that any Britons who failed to abide by Ugandan laws would be "dealt with accordingly."

□

AMERICUS, Ga. — A black man and his family who lived across from **Jimmy Carter's** home have been evicted and their shack torn down. The landlord was reported to be somewhere in Canada and could not be reached for comment. Switched from grounds where he had a garden and a pig to a crowded apartment project, **A. Z. Pittman** says he doesn't know what to do. He drives 30 miles each day to look after his vegetables and pig.

□

LAGONEGRO, Italy — A court Thursday convicted two southern Italian men of kidnapping **J. Paul Getty III**, grandson of the late American oil billionaire, three years ago but acquitted seven others for lack of evidence. A three-judge tribunal sentenced **Giuseppe Lamanna**, accused of cutting off Getty's right ear, to 16 years in jail and **Antonio Mancuso** to eight years in prison. The kidnappers mailed the severed ear to a Rome newspaper to press their ransom demands. **Girolamo Piromalli**, reputed boss of the Calabrian Mafia whom the prosecution claimed masterminded the kidnapping, and six other defendants were acquitted for lack of evidence. Prosecutors sought 23 years in jail for Piromalli, the heaviest penalty requested.

□

WHITE PLAINS, N.Y. — One of two suspects in the 1975 kidnapping of whiskey heir **Samuel Bronfman II** has made a second request for bail pending his trial in September. **Dominic Byrne**, a limousine driver charged with abducting the heir to a billion dollar Seagram's Distiller's Co. fortune last August, made the request before a judge whose earlier grant of $100,000 bail was stayed by a Supreme Court Justice.

□

DETROIT — **James R. Hoffa** has been missing exactly one year. In 365 days, that is about the only hard fact to surface in one of the most baffling cases in Detroit criminal history. The fiery, controversial former Teamsters Union president had an appointment at a suburban Detroit restaurant last July 30 that he never kept. He has not been seen since. Although presumed slain, his body has not been found.

□

ASPEN, Colo. — Actress **Claudine Longet's** diary will be withheld as evidence in her manslaughter trial because a judge ruled investigators improperly seized the document from the home she shared with pro skier **Vladimir "Spider" Sabich**. Miss Longet, 35, ex-wife of singer **Andy Williams**, will go on trial Aug. 30 on a charge of felony manslaughter in the March 21 death of Sabich at the couple's $250,000 chalet in an exclusive Aspen subdivision. Sabich, former world pro ski champion, was shot once in the stomach and bled to death.

□

SAN FRANCISCO — **Janey Jiminez**, the federal marshal who escorted **Patricia Hearst** during her bank robbery trial, is abandoning her law enforcement career to write a book about the newspaper heiress. Miss Jiminez' attorney, **Duncan Barr**, said she has been offered "a minimum of six figures and probably well into it" to author a book about her relationship with Miss Hearst.

□

BELGRADE — A retired Second World War U.S. Army captain is serving a five-year jail term in Yugoslavia for espionage, the U.S. embassy said Wednesday. An embassy spokesman denied that **Michael Sedmak**, 60, was a spy for the U.S. government but did not say what Sedmak was convicted of doing.

□

WASHINGTON — A grand jury Wednesday decided it will issue no criminal charges against **Pte. Charles Garland**, a guard who fatally shot an intruder on the White House grounds. **Chester Plummer**, 30, a Washington taxi driver, was killed Sunday night duirng the confrontation with Garland after Plummer scaled the fence surrounding the grounds carrying a metal pipe.

NAMES in the NEWS

The Big Cabaret
Featuring
NORM WATSON & "WOODSHED"
Fridays Saturdays
Dining 7-9 Dancing 9-2
2915 DOUGLAS ST. INGRAHAM HOTEL 385-6731

enjoy dinner dancing at HY'S HILLSIDE INN
Enjoy the relaxing atmosphere of our beautifully decorated dining lounge.
Dance to the Music of
LEO and JENNY
Every Thurs., Fri. and Sat.
Open Mon. to Sat. 11:00 a.m. to 1:00 a.m.
Hillside SHOPPING CENTRE
RESERVATIONS: 595-2552
American Express
7—22

Stars DISCO ROCK 'N' ROLL
STARDUST UPSTAIRS BALLROOM 1037 View St. 385-1031
NO COVER CHARGE
WEDNESDAY thru SATURDAY
DINNER SPECIALS 9:00-2:00
Salmon Steak $5.45
Spareribs $5.65
New York Steak $6.95
"Proper Attire at All Times"
7-22

NOW
The Action is DOWNTOWN TONIGHT AT VICTORIA MEMORIAL ARENA
ROLLER PARTY 8 P.M.
WIN FREE TICKETS TO SEE
BAY CITY ROLLERS
APPEARING THURSDAY AUG. 19 AT THE ARENA
7-29

LADIES' AUGUST VIGOROUS EXERCISE and DIP —$8
PHONE TODAY: 386-7511
YM-YWCA

HARPO'S
BOBBY HUTCHERSON
TOP JAZZ VIBES PLAYER
MONDAY, AUG. 2
ONE NIGHT ONLY
$5 ADVANCE $6 DOOR
DOORS: 8:00 P.M.
15 Bastion Square
385-5333
CABARET

By the time
Eileen Brennan, Truman Capote, James Coco, Peter Falk, Alec Guinness, Elsa Lanchester, David Niven, Peter Sellers, Maggie Smith, Nancy Walker and Estelle Winwood
figure out whodunnit, you'll die laughing.

NEIL SIMON'S
Murder by Death
COLUMBIA PICTURES presents A RAY STARK Production of NEIL SIMON'S "MURDER BY DEATH"
Starring (in diabolical order) EILEEN BRENNAN
TRUMAN CAPOTE • JAMES COCO • PETER FALK • ALEC GUINNESS • ELSA LANCHESTER
DAVID NIVEN • PETER SELLERS • MAGGIE SMITH • NANCY WALKER • ESTELLE WINWOOD
Music by DAVE GRUSIN • Production Designer STEPHEN GRIMES • Written by NEIL SIMON • Produced by RAY STARK • Directed by ROBERT MOORE • From RASTAR
MATURE Warning: Some coarse language (R. W. McDonald, B.C. Director)
MATINEES FRI., SAT., SUN., 1:30, 3:05, 5:05, 7:10, 9:10
ODEON 1
780 YATES STREET
383-0513

THEY WERE THE GIRLS OF OUR DREAMS . . .

the POM POM GIRLS
STARRING ROBERT CARRADINE • JENNIFER ASHLEY • MICHAEL MULLINS • LISA REEVES • BILL ADLER
EXECUTIVE PRODUCER MARILYN J. TENSER • PRODUCED, DIRECTED AND WRITTEN BY JOSEPH RUBEN • ASSOCIATE PRODUCER CAL NAYLOR
STORY BY JOSEPH RUBEN AND ROBERT ROSENTHAL • DIRECTOR OF PHOTOGRAPHY STEPHEN KATZ • COLOR BY DELUXE
ODEON 2
780 YATES STREET
383-0513
MATURE Warning: Some coarse language and occasional nudity. (R.W. McDonald, B.C. Director).
DAILY 1:40, 3:10, 5:05, 7:10, 9:20

KARTLAND IS FAMILY FUN!
BRING THE KIDS
and have a good time together!
ONLY $1.00
OPEN EVERY DAY FROM 10 TO 10!
Douglas at Vanalman
(take the 930 bus from town)
Next to Douglas Golfland
KARTLAND
7-8

There's nothing but action at the Drive-In,
And some good stuff on the screen too!

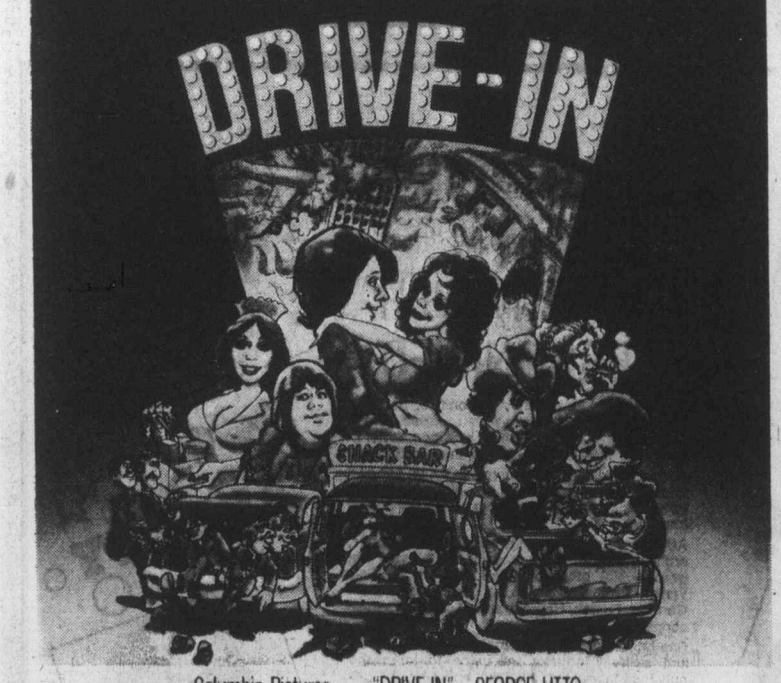

DRIVE-IN
Columbia Pictures Presents "DRIVE-IN" A GEORGE LITTO Production
Written by BOB PEETE Associate Producers ROBERT S. BREMSON and HARRY N. BLUM
Executive Producer GEORGE LITTO Produced by TAMARA ASSEYEV and ALEX ROSE Directed by ROD AMATEAU
CHILDREN AND GOLDEN AGE $1.00
MATURE
MATINEES FRI., SAT., SUN. ONLY
1:30, 3:30, 5:10, 7:20, 9:25
MON.-THURS. 7:20, 9:25
HAIDA
908 YATES STREET
382-4276

FESTIVAL OF INTERNATIONAL FILMS

Scent of a Woman — FRIDAY, JULY 30, 7:30 — Italian Director: Vittorio Gassman — Mature: frequent coarse and suggestive dialogue
Fox & his Friends — Germany — FRIDAY, JULY 30, 9:30 — Director: Werner Fassbinder — General
Immoral Tales — FRIDAY AUGUST 6, 7:30 — France. Dir: Borowczyk — Nudity and sex throughout.
Normande — Canada — FRIDAY, AUGUST 6, 9:30 — Director: Gilles Carle — General.
All Screwed Up — Italy — SATURDAY, JULY 31, 7:30 — Director: Lina Wertmuller — Mature: frequent coarse language.
Katharina Blum — Germany — SATURDAY, JULY 31, 9:30 — Director: Serlondroff and von Trotta — Mature: some coarse language.
Scent of a Woman — SATURDAY AUGUST 7, 7:30 — Italy. Director: Vittorio Gassman — Mature: frequent coarse and suggestive dialogue
Salut L'Artiste — France — SATURDAY, AUGUST 7, 9:30 — Director: Yves Robert — Mature
Kaseki — Japan — SUNDAY, AUGUST 1, 7:30 — General — Director: Masaki Kobashi
Kaseki — Japan — SUNDAY, AUGUST 8, 7:30 — General — Director: Masaki Kabayashi
The Man...Everest — MONDAY, AUGUST 2, 7:30 — Japanese — Canadian — General.
Normande — Canada — MONDAY, AUGUST 2, 9:30 — Director: Gilles Carle — General
Sinobad — Hungary — MONDAY, AUGUST 9, 7:30 — Director: Zoltan Huszarik — Mature
Red Snowball Tree — Russia — MONDAY, AUGUST 9, 9:30 — Director: Vasily Shukshim — General.
Belladonna — Japan — TUESDAY, AUGUST 3, 7:30 — Director: Eiichi Yamamoto — frequently suggestive
Salut L'Artiste — France — TUESDAY, AUGUST 3, 9:30 — Director: Yves Robert — Mature.
Immoral Tales — TUESDAY, AUGUST 10, 7:30 — France. Dir: Borowczyk — Nudity and sex throughout.
Miss Julie — England — TUESDAY, AUGUST 10, 9:30 — Directors: Robin Phillips and John Glenister — Mature
Sinobad — Hungary — WEDNESDAY, AUGUST 4, 7:30 — Director: Zoltan Huszarik — Mature
Katharina Blum — Germany — WEDNESDAY, AUGUST 4, 9:30 — Directors: Schlondorff and Von Trotta — Mature — some coarse language.
The Man...Everest — WEDNESDAY, AUGUST 11, 7:30 — Japanese-Canadian — General
Red Snowball Tree — Russia — WEDNESDAY, AUGUST 11, 9:30 — Director: Vasily Shukshim — General
All Screwed Up — Italy — THURSDAY, AUGUST 5, 7:30 — Director: Lina Wertmuller — Mature — frequent coarse language.
Fox & his Friends — Germany — THURSDAY, AUGUST 5, 9:30 — Director: Werner Fassbinder — General.
Belladonna — Japan — THURSDAY, AUGUST 12, 7:30 — Director: Eiichi Yamamoto. Frequently suggestive.
Miss Julie — England — THURSDAY, AUGUST 12, 9:30 — Directors: Robin Phillips and John Glenister — Mature

COUNTING HOUSE CINEMA 2
BROAD AT BROUGHTON
383-3434
All Film classifications R. W. McDonald, B.C. Director
Advance tickets on sale at the Odeon Theatre 1:30-6 p.m. 780 Yates St. 383-0513. Tickets will also be available at the door.
STARTS TODAY

A Max Baer Film of Bobbie Gentry's Song
Ode To Billy Joe
MATURE Warning: Occasional nudity and coarse language. (R. W. McDonald, B.C. Director)
NIGHTLY 7:05, 9:20
COUNTING HOUSE CINEMA 1

The WONDERFUL WORLD of HORSES
PRESENTS THE WORLD FAMOUS
Royal Lipizzan Stallion Show
Including "THE AIRS ABOVE THE GROUND"
40 HORSES!
ALL NEW SA !
SEE... THE GREAT WHITE STALLIONS MADE FAMOUS BY WALT DISNEY'S "MIRACLE OF THE WHITE STALLIONS"
SUPERB HORSEMANSHIP! DAZZLING MANEUVERS! SEEN BY MILLIONS! DON'T MISS IT!
A MUST TO SEE
7th ANNIVERSARY BICENTENNIAL EDITION!
Presented by The City of Victoria
VICTORIA MEMORIAL ARENA
MONDAY, AUG. 9 — 8 P.M.
ALL SEATS RESERVED
4.00-5.00-6.00
TICKETS NOW ON SALE 9-5 DAILY EXCEPT SUNDAY AT MEMORIAL ARENA BOX OFFICE
7-28 Not Affiliated with The Spanish Riding School or The Austrian Government.

Whistling whales 'elected' boss

LOGGERHEAD KEY, Fla. (UPI) — They caucused off Loggerhead Key, counted the whistling ballots off Pulaski Light and then followed their new leader through the shoals to the Gulf of Mexico and parts unknown — leaving their old leader dead on the beach.

That's what Coast Guard Lieut-Cmdr. Vincent di Pasqua thinks happened to the 29 whales which survived a 48-hour beaching on a remote island 65 miles off Key West in the Dry Tortugas.

After rescue workers herded the stranded whales out of the surf on Loggerhead Key, the sleek black marine mammals milled around for several minutes in deep water off the island.

"We could hear them whistling and talking," Di Pasqua said.

"It sounded almost as if they were electing a new leader. Then one of them started off to the east and the rest of them followed," he said.

Coast Guard Chief Edward Lewis, who followed the whales for six miles in a small boat, said the herd "seemed healthy and acted like they were happy to get away."

"It seemed obvious to me they had a new leader," Lewis said. "While they were in deep water, they split into several small groups. But every time they reached a shoal area, the largest whale in the group would take command and lead across the shoal."

An autopsy done on a large male whale that died on the beach at Loggerhead Key showed no physical damage. Scientists concluded the large whale that died was the former herd leader.

"It may be that the leader got sick or disabled, beached itself and the rest of the herd followed it," Dr. Daniel Odell said. "The whale that died appeared to be quite old. Its teeth were worn and several teeth were missing — a definite sign of old age."

ENTERTAINMENT GUIDE

BUTCHART GARDENS OPEN EVERY DAY OF THE YEAR. NOW 9 a.m. to 11 p.m. Many pleasing features combine to add to your pleasure. Your regular admission covers them all — Smashing stage shows . . . Puppet and Minstrel Shows . . . Ross Fountains in their majestic "Ballet To The Stars" . . . Romantic after-dark illumination . . . 6 different Gardens: Fabulous Sunken, English Rose, Stately Italian, Quaint Japanese, Lake Garden and the Great Stage Show Garden . . . plus the Begonia Bower, Show Greenhouse and fascinating Gift and Seed Shop. Come Early! See It All! It's the thrifty way to enjoy the Gardens. **BUTCHART GARDENS RESTAURANT.** Open every day 11 a.m. to 7:30 p.m. (Sorry, no reservations.) Coffee Bar Service always available.

BUTCHART GARDENS SMASHING STAGE ENTERTAINMENT Presented in the midst of incredible beauty, it's the highlight of Victoria's Summer Entertainment Season.

MONDAYS 8:45 p.m. "JUST FOR FUN '76" — Live! On Stage! Musical variety show; laughter, company of 20, lavish costumes, featuring Robin Clarke/Maureen Fraser, Althea McAdam, Murray McAlpine, James MacFarlane, Ian McIntyre, Madeline Paul, Kathy Roberts, Christopher Ross, Woody Woodland, Kevin Woodward and full stage orchestra. Also the "Butchart Gardeners" 1:30 p.m. to 3.30 p.m. and 6:00 to 8:00 p.m.

TUESDAYS, 8:45 p.m. — Same as Monday listing PLUS — the "Zingari Puppets" at 7 and 7:45 p.m.

WEDNESDAYS—Same as Monday listing.

THURSDAYS, 8:45 P.M. SCOTTISH AND VARIETY NIGHT — Colourful Scottish Stage Show and Tatoo. Thrill to the Pipes and Drums of the Canadian Scottish Regiment (Princess Mary's) as they march on our stage and parade in the great Stage Show Garden. Plus other entertainment starring George McDowall, June Dupuis, the Adeline Duncan Dancers, with Ernie Durant, Jim Furmston, Mary Ross and Dick Lathigee. Also the "Butchart Gardeners," 1:30-3:30 and 6:00-8:00 p.m. Plus the "Zingari" Puppets, 7:00 and 7:45 p.m.

FRIDAY—Same as Monday listing.

SATURDAYS — Magic Shows, 11:00, 12:00, 6:00 and 8:00 p.m. "The Butchart Gardeners," 1:00 to 3:00 p.m., — The Heron Family "Humanettes", 3:30 and 4:30 p.m. — "Zingari" Puppets, 7:30 and 8:30 p.m. — Color Film, approximately 9:00 p.m.

SUNDAYS — Magic Shows, 11:00, 12:00, 6:00 and 8:00 p.m. "The Butchart Gardeners" 1:00 to 3:00 p.m.—"Grace Tuckey" Puppets. 3:30 and 4:30 p.m. — The Heron Family "Humanettes," 7:30 and 8:30 p.m. — Color Film approximately 9:00 p.m.

BUTCHART GARDENS. KNOWN THROUGHOUT THE WORLD FOR THEIR INCREDIBLE BEAUTY . . . EVER CHANGING, ALWAYS LOVELY! — Skillful planning, constant replanting, dedicated gardeners pooling their ideas and knowledge, keep them that way week after week, season after season.

BUTCHART GARDENS — MOST GRACIOUS WAY TO ENTERTAIN YOUR FRIENDS. PLAN NOW!

THE OLD FORGE dancing 6 nights a week to the fabulous "Brothers Forbes and Friends," in one of Canada's largest and most luxurious night clubs. Located in the Strathcona Hotel along with their famous discotheque and restaurant. Douglas at Courtney Street. 383-7137.

DINNER DANCING THURS. to SUN—Plus a Sing-Along Fri. and Sat. evenings. You'll get the finest in food and service at the very delightful King's Den Restaurant, 655 Douglas Street — overlooking Thunderbird Park. Ample free parking. This week Grace Germaine at the piano.

THE ROYAL OAK INN — In the Thatch Cabaret: Enjoy the versatile Wayne Peters and "Home Brew" playing for your dancing pleasure Thurs. to Sat.—Tues. to Sat. watch the Olympics on our big screen. Please call for further information 658-5231, 4670 Elk Lake Dr.

BRITISH COLUMBIA FOREST MUSEUM — 1 mile north of Duncan on Trans-Canada Highway. This 40-acre outdoor museum includes an extensive collection of historic logging equipment and an operating 1½ mile railroad. Open daily 10 a.m. to 5:30 p.m. with steam trains running every 20 minutes.

VICTORIA SUMMER FESTIVAL. FREE PROMENADE CONCERTS, Heritage Court; Film Showings, Carillon Concerts, Market Square in Concert, Art Exhibition — for details watch for ads in this paper.

GILBERT & SULLIVAN MUSICALS in adaptation by Four Seasons Musical Theatre. Great entertainment from July 17 to August 14. AT THE BELFRY: Just 5 minutes from the centre of town at the corner of Gladstone and Fernwood.

MONDAYS AND THURSDAYS: THE PIRATES OF PENZANCE. TUESDAYS AND FRIDAYS: H.M.S. PINAFORE, WEDNESDAYS AND SATURDAYS: PRINCESS IDA & TRIAL BY JURY.

Box Office: Eaton's. Hours: 12:00-4:30. Phone: 383-7013. Tickets: $2.50 and $1.50. Curtain time: 8:30 p.m. Seating is unreserved and limited to 220.

HEATHERBELLE OUTDOOR DOG THEATRE — 17th year of operation. Stage show Tues. and Thurs. 2:30 and 8:00 p.m., and Sun. 2:30 p.m., 4551 W. Saanich Road. 479-2651.

University of Victoria *Phoenix Theatre*
Senior Secondary Summer Theatre Workshop
The Way I See It
an improvised production
at Langham Court Theatre, July 30 and 31st at 8 p.m.
The performances are free with a silver collection for future student scholarships.

LADIES' AUGUST
twice weekly
NOON FITNESS
—$10
PHONE TODAY: 386-7511
YM-YWCA

Brentwood Inn
7172 Brentwood Drive
Brentwood Bay
Vancouver Island
NEXT TO MILL BAY FERRY
JULY SPECIAL
• ALASKA KING CRAB COCKTAIL IN A SHELL
• SALAD BAR
• 10-oz. T-BONE STEAK WITH ONION RINGS
• FRESH VEGETABLES & SMALL ROAST POTATOES
• OVEN BAKED SCONE BREAD
• SPANISH COFFEE
$10.95 Per Person
Reservations 652-2413
OPEN 10 A.M.-12 P.M. MONDAY thru SATURDAY
10 A.M.-10 P.M. SUNDAY
SUNDAY BRUNCH
Every Sunday 11:30 to 2:30
7-1

24th Year On Stage
TONIGHT
SMILE SHOW
Fun—Music—Laughs
"A Scintillating Production" —Victoria Times
McPherson Playhouse
386-6121

PAUL BUTTERFIELD
with
McJOHN
IN CONCERT
SUNDAY, AUGUST 1
7:00 p.m.
Reserve Tickets on sale at
McPHERSON PLAYHOUSE
$4.50 $5.50 $6.50
Presented by Concert Caravans
7-29

TONIGHT
LIVE ON STAGE!
DELIGHTFUL
JUST FOR FUN
REVUE
8:45 P.M. at
Mon Tues Wed Fri
The BUTCHART GARDENS

OAK BAY SUMMER HOCKEY AND POWER SKATING SCHOOLS
please dial
595-swim

1906 1976
SPOT TEEN DANCE
Saanich 70th Anniversary
George Pearkes Arena
3100 Tillicum Road
FRIDAY JULY 30th
8 P.M. to 11:30 P.M.
Band "OAK & ASH" Formerly TRIAD
Dress — Semi-Formal
Coat-Check
Soft Drinks
ADMISSION: $1.00 with SPOT Card
$1.50 without Card
★ Special Events ★ Door Prizes
Special Guests will be about 75 teens from the Cosmopolitan International Convention, coming from Canada, United States and Bermuda. Let's welcome our guests with a real good turn-out.

Phoenix Summer Theatre
Final Performance TONIGHT
"THE REAL INSPECTOR HOUND"
by Tom Stoppard
PHOENIX THEATRE
UVic Campus 477-4821

OPENING
THURS. NITE
MRS. DANIELLE'S
563 Johnson St.
At Oriental Alley.
Victoria's Largest and Friendly
AFTER HOURS ROLLING DISCO
Thurs.-Sat. 10 p.m.-5 a.m.
Sunday — 9 p.m.-3 a.m.
★ Proper Dress Required ★

People in the Know...
Come to Pizza Pieman After the show.
And enjoy late evening snacks, great chowder, hot torpedos, rigatoni, spaghetti, pizza and fun.
PIZZA PIEMAN
Free Parking
James Bay - Open 'til 12 midnight weekdays
Town & Country - Open 'til 1 a.m. weekdays
Friday and Saturday Both open 'til 2 a.m.

TRY IT DOWN AT THE OAK
with
Wayne Peters
and
"HOME BREW"
for your dancing pleasure
THURS. - SAT. 9-2
FEATURING
BAR-B-Q SPARERIBS
$2 a plate
658-5231 for reservations
The Thatch CABARET
THE ROYAL OAK INN
4680 Elk Lake Drive 7-28

NOW!
LONESOME CHARLIE
in
"THE MAGNIFICENT MAGNUM"
"AN ABSOLUTELY SPARKLING PERFORMANCE" DON'T MISS IT.
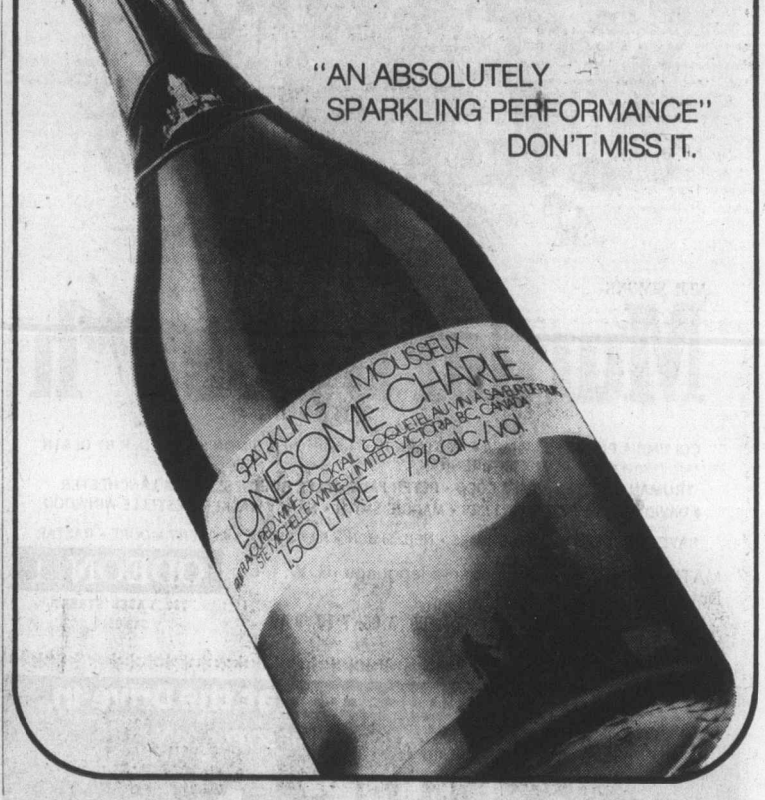

THE WADDLING DOG INN
DRIVE OUT AND ENJOY A LIGHT LUNCH
Served in the Waddling Dog Room (No Minors)
MON. TO SAT. 12 NOON TO 2 P.M. ONLY $3.50
EVERY FRI. AND SAT. NIGHT
SING and DANCE along to the BRITISH PIANO
Come early and savour the delights of our buffet. (No Minors) Hot and Cold Dishes for only $5.00
If you prefer . . . our full dining menu is available in our dining room.
PHONE 652-1146
7-29
PAT BAY HWY. AT MOUNT NEWTON CROSS ROADS
Chargex Mastercharge Esso Cards Accepted

Ye Olde SPAGHETTI FOUNDRY
B.C. DAY HOURS
5 P.M. to 10 P.M. (MONDAY ONLY)
REGULAR HOURS
Lunch: Monday to Saturday 11:30 to 2:30 p.m.
Dinner: 5 p.m. to 11 p.m. (Sunday 5 p.m. to 9 p.m.)
PHONE: 386-6359

Colony MOTOR INN
presents the
ENTERTAINER PERSONIFIED
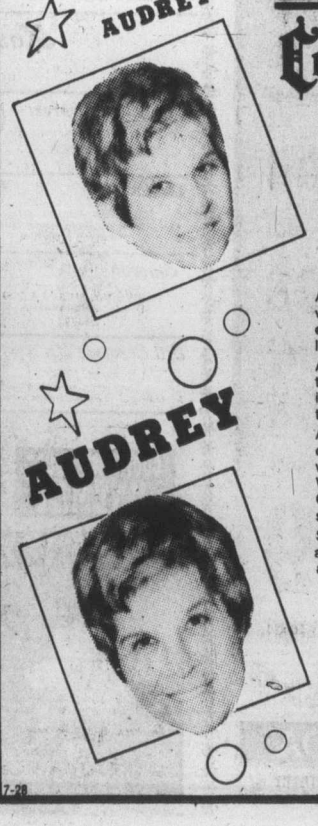
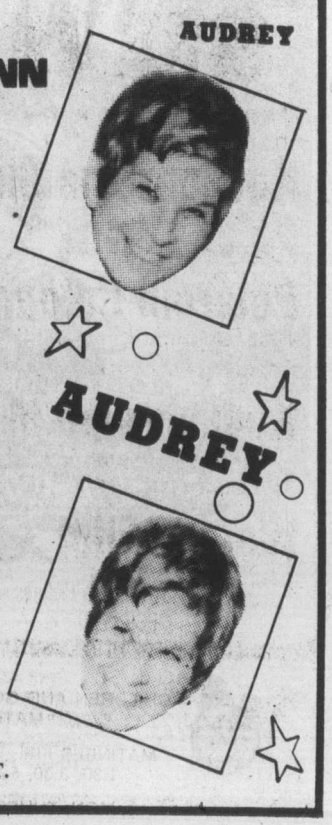
Audrey is the Entertainer personified. She is a versatile raconteur with a witty repartee. She is extremely well-gowned. She is striking with her illuminated ball-earrings. She is, in a word, class!
Audrey will carry the night, rousingly, on her own talent and personality. Her talk-along song style invites sing-songs. Dare you to stump her on any tune!
Audrey is a singer, a pianist, composer, orchestrator, arranger, and master (there's that word again) of parody and take-offs . . . (Fats Waller, Errol Garner, et al). She sings Italian, German, French, Hebrew, and of course, English songs.
She improvises to fit the mood of her audience, and skilfully adjusts the pace to keep the audience interested, involved, and alive.
Nightly in the Coachlight Room
at the
Colony 2852 DOUGLAS ST.
7-28

Sport digest

Weaver, Palmer rapped

NEW YORK (AP) — Manager Earl Weaver of Baltimore Orioles has been suspended for three days and pitcher Jim Palmer of the Orioles reprimanded and fined for recent actions on the field, American League president Lee MacPhail announced Thursday.

Weaver's suspension began immediately "for conflicts on the field with American League umpires and for physical contact with Umpire Dale Ford" on Monday.

Palmer was fined an undisclosed amount for hitting Mickey Rivers of New York Yankees with a pitch Tuesday night. Palmer had indicated that he threw at Rivers after Baltimore's Reggie Jackson was hit in the head with a pitch by Dock Ellis of the Yankees.

★ ★ ★

NEW YORK (AP) — Major league baseball expects to attract its billionth spectator today or Saturday after reaching a total attendance of 999,286,101 through games of Monday night.

The figures include attendance at games since 1901, when the American League was established and the National League began keeping thorough attendance records.

The commissioner's office has reported that attendance this season is up nine per cent over 1975 for the same number of home dates. Total attendance through last Sunday's games was 20,017,251, up from 18,357,910 last season.

★ ★ ★

SAN DIEGO (AP) — The California Board of Medical Quality Assurance has cited a former psychiatrist for the National Football League's San Diego Chargers for alleged excessive prescribing of pills to players.

Dr. Arnold Mandell, who wrote Nightmare Season, a book about his experiences with the Chargers in the 1972-73 seasons, also was cited by the medical board for gross negligence and gross incompetence.

Mandell, co-chairman of psychiatry at the University of California at San Diego, is charged with prescribing 400 amphetamine pills to one player and from 50 to 300 pills to other squad members. Mandell left the Chargers in 1974 as part of a NFL ruling against the team. Players and management wer fined $40,000 at the time for violations of the league's drug guidelines.

★ ★ ★

TACOMA, Wash. (AP) — Sixth-seeded Bill Brown of San Luis Obispo, Calif., was upset Wednesday in second-round action at the Pacific Northwest Tennis championships. Dan Huber of St. Louis turned back Brown 6-4, 6-3 in the first major surprise in the tournament.

Top-ranked Peter Pearson of San Francisco rallied to eliminate Kurt Nielson of Bakersfield, Calif., 6-7, 7-5, 6-4.

In women's play, top-seeded Ann Lebedeff of San Diego stopped Mandy Parson of Vancouver, 6-3, 6-0.

The players move to Seattle after this week's tournament and then to Victoria Aug. 9.

★ ★ ★

WINNIPEG (CP) — Winnipeg Blue Bombers have brought in a pair of 240-pound defensive ends on five-day trials. Their promising rookie tackle, Steve Williams, was scheduled for surgery on a knee injured in Tuesday night's Canadian Football League game in Ottawa. Williams may be lost for the season. The newcomers are Ace Owens, and Gary Shugrue, recently cut by Detroit Lions of the National League.

Softball roundup

Ingraham wins

Behind the steady pitching of Mel Nelson, Ingraham Hotel blanked Mikes Sports Shop, 2-0, Thursday night to clinch third place in the Stuffy McGinnis softball league. It marked the final league game for Ingraham.

Ingraham pushed across a single run in the first inning when Al Mann singled, moved to third on a single by Jack Lundquist and scored on a fielder's choice. They added their second run in the seventh when Lou Vermette doubled, stole third and reached home on a fielder's choice. Bob Harris was the losing pitcher.

The league schedule will wind up Tuesday night with Molsons opposing Mikes.

The playoffs will start Monday, Aug. 9.

Ingraham	100 000 1—	2	5	1
Mikes	000 000 0—	0	2	1

Mike Nelson and Marty Poulton; Bob Harris and Jim Boyd.

★ ★ ★

Capital Builders took advantage of two-hit pitching by Marv Carver to blank Remco Office Supply in their Heywood Avenue Men's League game Thursday night.

Capitals picked up nine hits off Bob Richdale with Flay Hall and Wayne Mowat getting hits two apiece.

Tourney starts tonight

Graas top hitter

Dave Graas has a big lead in the race for the batting title in the Victoria Senior Amateur Baseball League.

The Kubiceks Home Service shortstop has 33 hits in 69 at bats for a .478 average while Ralph Anderson of Greaves Movers is second with a .408 average. Ian Hood of Gorge Hotel is third with a .407 average.

Rick Cook of Gorge tops the pitching with a 6-1 record but Roy Moretti of Greaves has the best earned-run-average (1.83) and Wayne Krimmer Farmer Construction leads in strikeouts with 73.

They'll all be in the lineup tonight when the Victoria All-Stars take on Nanaimo All-Stars in the opening game of the B.C. senior tournament, 6:30 p.m. at Lambrick Park.

The seven-team, double-knockout tournament continues Saturday and Sunday and winds up Monday. Action starts at 9:45 a.m. Saturday and Sunday and 10 a.m. Monday.

BATTING

Graas, Kubiceks	69	20	33	.478
Anderson, Greaves	49	15	20	.408
Hood, Gorge	76	14	31	.408
Holmes, Gorge	66	19	26	.394
Squire, Gorge	83	25	32	.386
Mark, Greaves	63	21	24	.381
Moir, Farmer	80	15	28	.350
Wallace, Kubiceks	78	19	27	.346
Moysey, Gorge	69	20	23	.333
Mabee, Gorge	79	15	26	.329

Runs Batted In: Squire 22, Price, Kubiceks 21; Mabee 20; Russ Holmes, Gorge 19.

Home runs: Price 4; Squire, Dan Rogers, Farmers 3 each.

Doubles: Graas 10; Russ Holmes 9; George Pakos, Farmers, Wallace, Mark, Squire, Mabee, 5 each.

Triples: Rogers, Mabee 3 each.

Stolen bases: Moysey 8; Duane Pack, Kubiceks, Moir, Pakos, 4 each.

Pitching: Rick Cook, Gorge 6-1; Roy Moretti, Greaves 8-2; Gerry Lister, Kubiceks 6-3.

Innings Pitched: Wayne Krimmer, Farmers 70 and one-third; Derek Drinkwater, Gorge 45; Terry Karpiuk, Greaves, Moretti, 57 and one-third.

Strikeouts: Krimmer 73; Drinkwater 69; Moretti 68; Lister 57.

Earned Run Average: Moretti 1.83; Drinkwater 2.15; Andy Linn, Kubiceks 2.21; Lister 2.33.

Fidrych loses duel as Tigers impotent

Even Mark Fidrych needs runs to win ball games. The brilliant young righthanded rookie hurled a six-hitter for Detroit Thursday night only to lose 1-0 to Baltimore on an unearned run.

Despite the loss, Fidrych reduced his earned run average to 1.80. It left his record for the season at 11-3.

With two out in the fourth inning Tiger second-baseman Pedro Garcia bobbled a ground ball with the bases loaded, allowing Lee May to score.

Winning-pitcher Rudy May also fired a six-hitter for his second shutout of the season.

In the remainder of an abbreviated American League schedule, Minnesota edged the reeling Texas Rangers, 2-1, and Boston outslugged Cleveland, 6-4.

Minnesota pitchers Eddie Bane and Bill Campbell combined on an eight-hitter to beat the Rangers. Glenn Borgmann's single in the fourth inning provided what proved to be the winning run.

Carl Yastrzemski drove in two runs and Boston banged out four doubles in downing Cleveland. By winning the Sox averted a plunge into last place in the eastern division. They lead idle Milwaukee by half a game.

National League play, also limited to three games, was highlighted by the continued slugging on the part of Cincinnati outfielder George Foster. He smashed a three-run homer to pace the Reds to a 9-3 victory over San Diego. Foster increased his league-leading runs batted in total to 86 with the 21st round-tripper.

Joe Morgan also helped the Reds with his 18th homer and four runs scored.

AMERICAN LEAGUE

Eastern Division

	W	L	Pct.	GBL
New York	60	34	.625	—
Baltimore	50	48	.510	11
Cleveland	47	49	.490	13
Detroit	47	50	.485	13½
Boston	44	53	.454	16½
Milwaukee	42	52	.447	17

Western Division

	W	L	Pct.	GBL
Kansas City	60	38	.612	—
Oakland	53	47	.530	8
Minnesota	49	50	.495	11½
Texas	47	51	.480	13
Chicago	45	54	.455	15½
California	43	59	.422	19

Baltimore	000 100 000—	1	6	1		
Detroit	000 000 000—	0	6	1		

R. May 7-7 and Duncan; Fidrych 11-3 and Kimm, Wockenfuss (9).

Cleveland	010 001 200—	4	14	3
Boston	103 001 10x—	6	14	1

Dobson 11-9, Buskey (3), Hood (6), LeRoche (7) and Fosse; Wise 8-8, Willoughby (7), Lee (7) and Montgomery.

Texas	000 100 000—	1	8	0
Minnesota	100 100 00x—	2	8	1

Umbarger 7-8 and Sundberg; Bane 4-2, Campbell (6) and Borgmann.

NATIONAL LEAGUE

Eastern Division

	W	L	T	GBL
Philadelphia	66	31	.680	
Pittsburgh	55	43	.561	11½
New York	51	51	.500	17½
St. Louis	42	54	.438	23½
Chicago	41	59	.410	26½
Montreal	33	60	.355	31

Western Division

	W	L	T	GBL
Cincinnati	63	38	.624	
Los Angeles	55	44	.556	7
Houston	52	51	.505	12
San Diego	49	53	.480	14½
Atlanta	45	54	.455	17
San Francisco	44	58	.431	19½

San Diego	001 002 000—	3	7	1
Cincinnati	303 002 01x—	9	11	1

Freisleben 6-9, Johnson (3), Tomlin (5), Al Foster (7) and Kendall; Zachry 9-3, Eastwick (6) and Bench. Home runs: Cincinnati — G. Foster (21st, Morgan (16th).

Chicago	001 001 000 00—	2	10	1
Philadelphia	000 011 000 01—	3	11	1

R. Reuschel, Knowles 3-4 (11), Coleman (11) and Mitterwald; Carlton, Garber 5-3 (11) and McCarver. Home runs: Philadelphia — Luzinski (15th).

Pittsburgh	000 100 000 1—	2	10	0
New York	000 000 001 0—	1	10	0

Rooker, Hernandez (7), Moose (8), Tekulve 2-1 (9) and Dyer; Sanguillen (4); Lolich, Lockwood 6-5 (10) and Grote, Hodges (10).

AUGUST ADULT HAWAIIAN/TAHITIAN DANCE
'Y' Members $10
Non-Members $20
386-7511—YM-YWCA

SAFEWAY
Prices Effective: July 30th & 31st
In Victoria & Sidney Regular Safeway Stores
Sales in Retail Quantities Only

Regular Brands Frozen
Young Turkeys
Average 6-10 lbs. Grade A lb. 89¢

Taste Tells
Cream Corn
Choice 14 fl. oz. tin ..... 3 for $1.00
or 12 for $3.99
Case of 24 for $7.89

Town House
Green Peas
Fancy. Asst'd. 14 fl. oz. tin ..... 3 for $1.00
or 12 for $3.99
Case of 24 for $7.89

Taste Tells
Whole Tomatoes
Choice Quality 14 fl. oz. tin ..... 29¢
or 12 for $3.45
Case of 24 for $6.89

Four Star
Tomato Juice
Fancy. Serve chilled. 48 fl. oz. tin ..... 59¢
or case of 12 for $6.89

Chase & Sanborn
All Purpose Coffee
Economical. Stock-Up 1 lb. Package $1.49
or bale of 12 for $17.75

Magic Brand
Skim Milk Powder
Instant Economical 5 lb. pkg. $2.69
or case of 6 for $16.05

B.C. Grown
Local New Potatoes
Canada No. 1 Grade
15 lb. cello 89¢

SAFEWAY
CANADA SAFEWAY LIMITED

Introducing: THE RICHMOND LINE
of beautiful carpets at special prices!

"GLEN ABBEY" Saxony Plush
Reg. 15.95
TODAY'S PRICE 12.95 Sq. Yd.

"GRACIOUS TOUCH" Sculptured Shag
Reg. 15.95
TODAY'S PRICE 12.95 Sq. Yd.

"MANOR TWIST" Propylon Hardtwist
Reg. 13.95
TODAY'S PRICE 10.95 Sq. Yd.

"BELLAIRE" Nylon Hardtwist
Reg. 12.95
TODAY'S PRICE 8.95 Sq. Yd.

CERAMIC WHITE SPICE TILE
4¼"x¼"
59¢ Sq. Ft.

BI-FOLD DOORS
PREFINISHED ROYAL GRAIN
2'x0" 18.00 CLASSIC METAL BIFOLD DOORS
4'x0" 35.00 5'x0" 42.00

Decorate Your Balcony With
CEDAR EXTERIOR SPINDLES
3"x24" 2.49 3"x36" 4.49
3"x28" 2.99 3"x48" 5.19

SALE OF PREFINISHED PANELLING

4x8 Sheets	REG.	TODAY'S PRICE
WINCHESTER WALNUT	6.93	5.45
MONTEREY OAK	7.79	5.95
AZTEC OAK	7.79	5.95
BUCKBOARD	8.49	6.49
PECANTONE	9.72	7.65
ROADRUNNER (Light & Medium)	5.52	4.45
MAHOGANY	4.99	3.99

BUY WHERE THE BUILDER BUYS FOR LESS
IMPERIAL BUILDING MATERIALS LTD.
The Builder's Supply House
MASTERCHARGE — CHARGEX
Victoria hudson
2955 DOUGLAS 7-29 386-1401

Woolco
Catch the faces of summer!
Prices in Effect Thurs., July 29, to Sat., July 31 or while quantities last

Kodachrome Slide Film 4.99 each
Kodachrome 35mm colour slide film, 36 exposures. Processing included.

Polaroid Colour Film 4.38 each
Type 88 square colour film, fits Colorpack 80, Super Shooter and other Polaroid cameras. 8 exposures.

Kodachrome Movie Film 4.68 each
Super 8 colour movie film, features 50' of cartridge. Processing included.

Woolco Film .99 each
Colour print film, choose from 126 or 110 cartridge. 12 exposures.

Woolco DEPARTMENT STORES
A DIVISION OF F.W. WOOLWORTH CO. LTD.
Town and Country Shopping Centre
Douglas Street and Spanish
Personal Shopping only, please!
Store Hours: Monday to Saturday 10 a.m. to 10 p.m.
ALWAYS WELCOME

Reagan move stuns pundits

WASHINGTON (CP) — The word that keeps cropping up is "desperate."

Pundits and political observers in the United States were stunned by Ronald Reagan's choice of Senator Richard Schweiker to be his vice-president should the former actor win the Republican party nomination at next month's convention in Kansas City, Mo.

The Wall Street Journal says: "The selection does have about it an air of desperation."

The Christian Science Monitor asks whether "Reagan's last-ditch desperate effort to woo uncommitted delegates by embracing liberalism (will) alienate his traditional supporters and lose him the nomination?"

The Washington Star says the choice is "the political equivalent of a poker player in a game of seven-card stud betting the rent money on the likelihood of being dealt another ace before the hand is played out."

Reagan's chief campaign strategist, John Sears, says Reagan had to look to the left to gain adherents because he had already captured the party's right wing.

The question now is whether the choice of the liberal senator—probably the most liberal member of the Senate—will gain Reagan more than it will lose him.

Reagan's initial appeal was as a conservative alternative to President Gerald Ford—so much so that at one time the thinking was that if Reagan lost the nomination he would try for the presidency as a third-party candidate speaking for the conservatives of the land.

A significant indication of the backlash, however, comes from the stand of Governor Meldrim Thomson of New Hampshire. Thomson had been designated to put Reagan's name in nomination at Kansas City. He was the first public official to endorse the former California Governor.

Now, says Thomson, he wants nothing to do with a Reagan who has "abandoned the conservative cause and scuttled his own political principles."

The stunning move comes at a time when the split Republican party has just begun to launch its campaign against Democratic standard-bearer Jimmy Carter and his running mate Fritz Mondale of Minnesota.

What had been a straight ideological left-right split between Republican liberals and conservatives now is something else.

Governor Christopher Bond of Missouri, whose state is preparing to play host to the Republican convention, says "I think it's a rather bizarre move. It probably won't work."

He feels the Reagan move is a sign that Ford has the nomination sewn up.

Therapy saves eye, vision

OTTAWA (CP) — Harvard University-based specialists have developed a radiation treatment for a type of eye cancer which they say will save both the patient's eye and vision with no appreciable side effects.

VERY COOL!

A VERY SPECIAL FIAT 131 2-DOOR COUPE DEMO

★ Factory air conditioning
★ Metallic blue lacquer
★ 5-speed transmission
★ AM/FM radio
★ Mag alloy wheels
★ 4000 miles only

Reg. List Price $6144

SPECIAL DEMO PRICE .. $5444 (SAVE $700)

Brian Holley Motors Ltd.
3319 Douglas at Cloverdale
384-1161 DL 00903A
7-29

Woolco HOLIDAY WAREHOUSE SPECTACULAR

Hardware—Tools

Spacesaver
Johnny Pole bathroom spacesaver, features 2 cabinets. Available in colours of white, gold or brown. 34.88 each

Tool Chest
Mechanic's tool chest, made of quality heavy duty construction. Made by Beach Industries. 139.96 each

6" Jointer
A must item for the handyman around the house. By Rockwell-Beaver, the 6" jointer features ⅜"x6" cut. 199.67 each

Spacemaker
6 shelf spacemaker, features quality, heavy duty all metal construction. Available in Avocado only. 10.88 each

Sporting Goods

Chips 'n Chunks
For smokers and barbeques. Choose from delicious hickory, alderwood, cherrywood and applewood flavours. 2 lb. bag. 1.77 each

Foam Cooler
Features moulded handles, 50 quart capacity. The ideal size for camping trips, picnics, etc. Size: 22¼"x14⅞"x-15⅛" H 5.67 each

Coleman Snow-lite Cooler
40-quart capacity, made of durable blue enamel metal casing. A must for summertime picnickers. 21.97 each

Insulated Picnic Basket
Large size picnic basket features zippered top, insulation. Attractive floral design in yellow, blue or green colours. 6.47 each

Household Furnishings

Basket Chairs
Versatile, round rattan basket chairs are a useful addition to any room. $8 each

TV Stands
Attractive pedestal type TV stands are available with walnut finish, features smooth rolling casters. $20 each

Pedestal Tables
The multi-purpose pedestal tables stand 16" high and will enhance any corner of your room. $8 each

Ashtray Stands
These ashtray stands feature a brass base with a marble decoration. The crystal ashtray is included. $20 each

Red Grille Feature

Baked Ham Cold Plate
Features crisp lettuce, creamy potato salad, fresh tomatoes, ham, green onion and dressing. complete 1.39

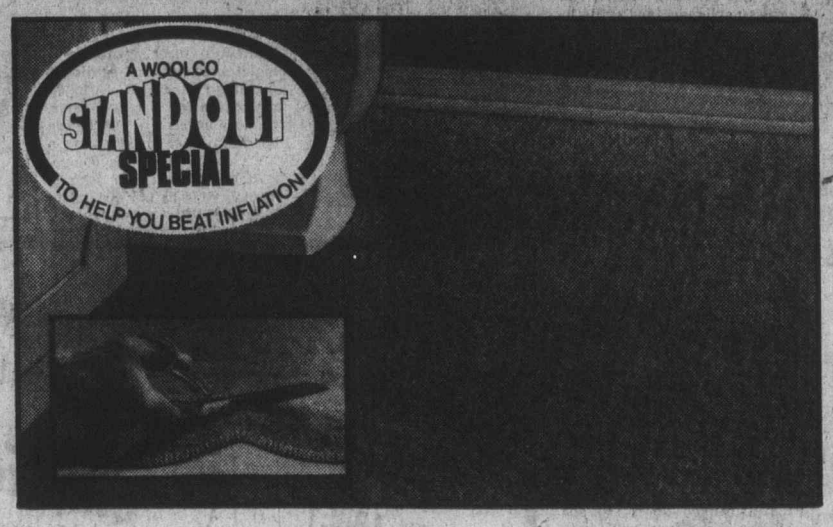

SAVE! On Bathroom Broadloom
8 great features: plush Nylon Pile texture, durable, water resistant, non-slip Rubber Latex backing, washable, easy to install, 5 standard shades and the price! 5' wide.
Reg. Woolco Price: linear ft. 4.95
Woolco Sale Price: 3.66 per Lin. Ft.

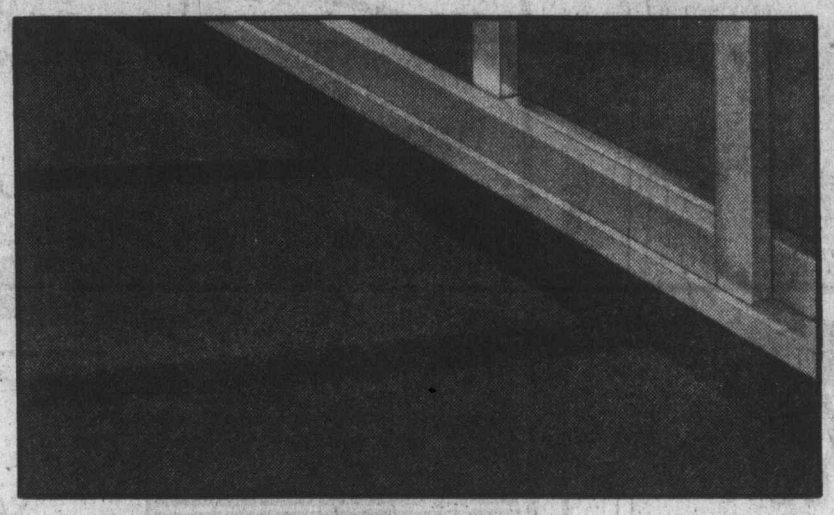

In & Outdoor "Grass-Like" Carpet
Completely waterproof and weatherproof. Made from Polypropylene with a secondary Rubber Latex backing. Easy to install. Ideal for patios, porches, rec rooms, entrances and putting greens. Green only. 6' wide. Limited quantities. 4.88 sq. yd.

"Freeway" Needlepunch Broadloom
Made from Polypropylene with a medium Foam Rubber Latex back to reduce noise and add comfort and wear. Highly stain resistant. Easy to install. Colours: Moss, Brown, Gold, Red, Aqua. 12' wide. Limited quantities. 2.69 sq. yd.

Prices Effective Friday and Saturday only. While Quantities Last

Camera Dept.

Zenith 7x50 Binoculars
Excellent quality binocular, features leather carrying case. Haze and sun filters also included. 34.95 each

Concerto AM/FM Home Stereo Package
8 track stereo player, amplifier features bass and treble control. Headphone and guitar or microphone input jack, set is complete with stand and 2 speakers. 149.87 set

Stereo Headphone
Fits most stereo sets, a must for the Concerto home stereo. Enjoy private, uninterrupted listening. Made in U.S.A. 18.87 each

Appliances

Brentwood 2 Speed Automatic Washer
Features 4 water level settings, 5 combination wash rinses, regular, special and delicate wash settings. Heavy duty construction, available in Harvest Gold colour. 349.88 each

Brentwood Automatic Dryer
Features 3 temperatures — cool, delicate and regular heat. Heavy duty construction, complete with indoor filter. White only. 209.88 each

Whirlpool Portable Automatic Washer
Features 2 speeds — 5 cycles. Use plumbed in or on a single faucet. Also, features include lint filter, pump guard, porcelain covered steel interior. Harvest gold colour available. 349.88 each

Whirlpool Automatic Dryer
Features 1/3 HP motor, extra large pullout lint filter. 2 temperatures, heavy duty construction. 1 year parts and labour. White only. 199.88 each

Hoover Semi-Automatic Washer Spin/Dryer
Features 6 lb. capacity with side agitator. Also features rinsomatic faucet for tub filling or rinsing and spinning. White only. 224.88 each

Sanyo Portable Washer - Spin/Dryer
Semi-Automatic washer spin/dryer, features large 12 lb. capacity tub. Complete with bottom agitator. Available in white only. 239.88 each

McClary Wringer Washer
Features porcelain over steel interior with spirolator action. 1 year parts and labour, available in white only. 219.88 each

Carry-Out Foods

Dutch Havarti Cheese
Delicious Dutch cheese, choose from mild or spiced.
lb. 1.49

Woolco DEPARTMENT STORES
A DIVISION OF F.W. WOOLWORTH CO. LTD.

Town and Country Shopping Centre
Douglas Street and Saanich

Personal Shopping only, please!
Store Hours: Monday to Saturday
10 a.m. to 10 p.m.

ALWAYS WELCOME master charge CHARGEX Woolco

Mrs. King at unveiling of notice board

—Colonist photo by Alex Barla

Tribute is paid to Skipper King

Tribute to naturalist Freeman (Skipper) King, who died in 1975 after spending years teaching people about and protecting natural beauties of Greater Victoria landscape, was paid Wednesday at Francis Park with unveiling by his widow and dedication of roofed notice board in his memory. Built by Geoffrey Reynolds, guildmaster of Baden Powell Guild, notice board has three plaques representing crests of guild, Boy Scout and Girl Guides, carved by Donald Hamer, guild member and long-time associate of King's. Dedication was by Canon Rogers. Two color parties of Scouts and Guides, more than 20 guild members and the same number of regional staff members, three representatives of provincial headquarters and the Guides' area commissioner took part. Dedication of a personal plaque in King's memory by his widow, located on a boulder near a plaque for Thomas Francis, after whom the park is named, also took place.

Bulletin Board

A picnic for former residents of Tisdale, Sask., and their families and visiting friends will be held at 1:30 p.m. Sunday at 2728 Shelbourne. Lunch will be provided.

□

JAMES BAY

James Bay residents who are just out of hospital, on their own, having difficulty getting around, ill or just lonely, may receive a "contact call" from 9 to 10 a.m. each morning Mondays through Saturdays, by phoning the James Bay Volunteer Bureau at 388-6291 and asking for Phil Rogers.

□

SOCCER

Boys aged 5 to 17 in the Juan de Fuca area who want to play soccer this year are informed that registration will take place at the Juan de Fuca curling areana from 2 to 6 p.m. Aug. 7 and 8. All new players must take their birth certificates with them. Registration fee will be $10 for the first boy in the family and $5 for each other boy in the same family.

□

RHYTHMICS CLASS

Seija Feketà, technical director of the B.C. Modern Rhythmical Gymnastics Association, will be teaching a short eight-session summer women's rhythmics class at Cedar Hill community centre starting Wednesday and continuing every Monday and Wednesday in August from 7:30 to 8:30 p.m. Fee is $10 and registration may be made at the centre or by phoning 595-7121. Registration will also be taken for individual classes (a minimum of four sessions) at $1.50 for each class.

TOWN & COUNTRY Shopping Centre
HILLSIDE Shopping Centre
Island HOBBYCRAFTS
Oddments & Remnants of
Elephant Cord
A multitude of colors, short ends
from 50¢

ann landers

Dear Ann: I read with great interest and mounting blood pressure the letter from the person who employs a "dumbbell" to do her ironing, although she did say that she was a nice person. Wasn't that sweet of her?

I have worked as a domestic in a household for several years, and if asked what qualifications you need to be able to do this type of work, I would say — a degree in practically everything from psychology to nursing. Also you should have your own teeth, because you will be grinding them a lot.

You will be working for women and men who don't have one ounce of common sense, but are authorities on absolutely everything. They consider themselves BPs (Beautiful People). But the abbreviation really stands for Bitchy Phonies because that's what most of them are. P.S. If you think this letter is rough, you should see the ones I tore up. — **Another Dumbbell.**

Dear Friend: Willie Washington is a wonderful woman who has done housework for me for 20 years. I read her your letter and asked for a comment. Willie said, "That woman is not going to like anybody she works for because she is mad at the whole world, including herself."

Dear Ann Landers: Please reassure "Newcomer From the Old Country" that not all North Americans are so crude and inquisitive about funerals as her friends and relatives. Questions asked: "Was it big?" "Did anyone faint?"

My husband and I agreed six years ago that our funerals would be simple, and even a little joyous.

When he died unexpectedly three months ago, I kept my word. I asked the funeral director to bury my darling in the red golf suit he loved so much. Friends and relatives on both sides thought it was just lovely. These days, when the funeral industry is under attack, my advice is to find a funeral director who will let you do exactly as you please. —**A Recent Widow.**

Dear Widow: I second the motion. And may I add, most funeral directors are extremely co-operative. If you encounter one who is not, go elsewhere.

Dear Ann Landers: I am an 18-year-old girl who knows from reading your column that you believe nothing is so destructive to a woman's skin as the sun. But I have a very white complexion and am embarrassed when I'm around girls who have gorgeous tans.

I've tried getting a little color by sunning just a little. It doesn't work. I get splotchy and look like a freak.

Is there anything I can do to get a tan so I won't feel ashamed and look so sickly? —**Snow White.**

Dear Snow: Use sun-tan makeup. Skillfully applied, it looks like the real thing. When summer is over take some makeup lessons and learn how to enhance your fair complexion — which many women would give their eye teeth for.

Dear Ann Landers: As a person who must diet for the rest of my life, I'd like to comment on the hostess who was mad because most of her guests ate very little and passed up her dessert.

Dieters should explain the situation to the hostess and ask her to keep their problem in mind when she cooks. Or they should bring their own food. I do the latter and no one is ever offended. Pass it along, will you, Ann?—**Former Fatty.**

Dear F.F.: Suggestion number two is O.K. if you tell the hostess in advance. But to expect her to prepare a separate meal is, in my opinion, inconsiderate.

Shoe BOUTIQUE is having
a summer clearance
● SHORT DRESSES reg. $25 to $40 Sale $15 to $30
● SHIRTS, BLOUSES reg. $14 to $35 Sale $10 to $20
● SKIRTS reg. $13 to $25 Sale $8 to $14
● PANTS reg. $26 Sale $15
615 YATES ST. 7-18 383-8811

Mathematician turns to music

Father knows best

Bob Wellund is a mathematician with a keen ear for music — and what musical instruments should sound like.

Two years ago he was dissatisfied with the sound of his 14-year-old daughter's autoharp, and although he could not play the instrument and had little knowledge of instrument-making, he decided to build her one with better tone and volume.

Now he has built 17 autoharps as well as hammered dulcimers and Irish harps. He's building autoharps for other musicians (charging $450 each) and has learned to play one himself.

Wellund, a mathematician at Northwestern University in Chicago currently at University of Victoria for a summer session played two numbers recently at an informal folk concert in Norway House in Victoria — and received one of the biggest rounds of applause of the evening.

□

The senior secondary summer theatre workshop at UVic's Phoenix Theatre is into its fourth season. Thirty-nine students from around the province are attending the six-week workshop.

Previous productions have been Peer Gynt, The Taming of the Shrew and A Midsummer Night's Dream.

This time, besides working on a production of Andorra by Max Frisch for presentation in August, 12 of the students are creating their own script. Led by Jim Netherton, local actor and teacher, the performers hope to make comment on television programming under the title The Way I See It.

The Way I See It will be produced for the public at Langham Court at 8 p.m. today and Saturday. A silver collection will be taken for student scholarships.

□

The musical Cabaret, produced by Kaleidoscope Theatre Productions, opens at the Empress Crystal Ballroom at 8:30 p.m. Tuesday after a run at the Cedar Hill community centre.

—Rob Duffus photo

Wellund . . . doing it yourself

The Arts

Thursday and Sunday nights of the Empress run will include a buffet dinner, with tickets for dinner and show at $15. For the nights of Aug. 16-19 the show will move to the Sherwood Park Inn on Gorge Road.

For the final week at the Cedar Hill centre the company has arranged dancing for the audience after the show tonight and Saturday at no extra charge.

□

Sunday's Concert in the Park (Beacon Hill, that is, Cameron bandshell at 2:30 p.m.) will have a country flavor — Norman Watson and Woodshed. Reginald Stone, organist, and Soprano Judy Temple with music from Broadway shows, plus guitarist vocalist Peter Chipman, will also be heard.

Oil superport back on board

OLYMPIA, Wash. (AP) — Amid accusations of bowing to pressure from the governor, Washington's energy facility site evaluation council reversed itself and officially accepted an application for a proposed oil superport and pipeline.

STAMPS WANTED
Appraisals, Collections
Accumulations, Estates.
B. Schulze Stamps Ltd.
RR 7, Victoria. 479-5745

Givenchy choice is pro-feminine

PARIS (UPI) — Designer Hubert de Givenchy has opted for the pro-feminine forces trying to unseat the masculine sportswear look from Paris fashion.

Givenchy, in his high fashion collection, eliminated his strict masculine tailored suit of past seasons. Jackets still were long and narrow, but gently shaped and soft of shoulder over wider and looser skirts. The suit jackets as well as many coats were braided in constrasting colors.

Givenchy was hooked on tunics. The tunic idea was used for daytime wool voiles and went right through the evening collection of beaded and sequinned tunics over floor-length pleated satin underskirts. Often the tunics were sleeveless so the long underskirt matched the sleeves. The "tunics" could be worn separately as below-knee cocktail dresses.

The tunic dress, like the suits, were all woman without one tailored shirtwaist dress in the show. Waistlines were high, just under the bust, which brings back memories of the days when Givenchy dressed cinema queen Audrey Hepburn.

Those black taffeta ballgowns that are showing up throughout the Paris collections also made the Givenchy show. His version had a skirt of wide ruffles.

The Givenchy Russian peasant look was subtle and non-bulky in line with this houses' reputation of dressing woman in a quiet, refined way. Braided belts with tassel ends, peasant dresses with flounced skirts in bright, naive folklore prints, braided edges on coats and embroidered boleros livened the collection.

LADIES' AUGUST fun/fitness
ROCK and BLUES EXERCISE—$12
PHONE TODAY: 386-7511
YM-YWCA

ROSE'S JEWELERS,
Always first with the newest, presents....

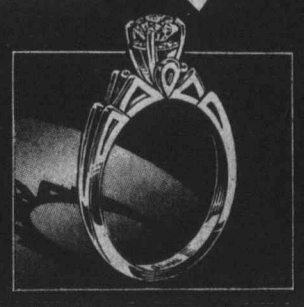

THE Silhouette SERIES BY COLUMBIA
Easy Terms
Chargex
Mastercharge
ROSE'S LTD. JEWELERS
1317 DOUGLAS 7-30

AT
Miss Frith FASHIONS
383-7181
1619 DOUGLAS
on Saturday we take inventory. (An onerous task)
So, we though we'd have a sale to reduce stock so we won't have to count it. This means
Big Savings for Fashion-Conscious Bargain Hunters on these items:
• SPORTSWEAR
• PANT SUITS
• SUITS
• DRESSES long and short
• MILLINERY
1/3 and 1/2 off and more
CHECK OUR $5-$10-$15 Racks
Specials in Miss Frith Junior Too!
1619 Douglas 383-7181
Use your Chargex, MasterCharge, or our Friendly Terms
Lots of Free Parking behind our store!
7-29

PROVINCIAL COURT

A conspiracy charge was read Thursday in Victoria provincial court against two persons charged July 22 with possession of hashish July 21 for trafficking and a third person who appeared July 22 on a lesser charge.

The new charge was read to Joanne Gareau, 19, and Patrick Joseph McLoughlin, 28, both of 1083 Redfern, and James Bradley Bellefontaine, 22, of 425 Wilson, and all three were remanded to today for a possible discussion of bail and election of trial method.

On July 22, Judge F. S. Green refused bail for McLoughlin and allowed release of Ms. Gareau of $1,200 surety bail. Bellefontaine pleaded guilty to a charge of possession of three grams of hashish July 21 in Esquimalt and was fined $150.

Thursday, the three were charged with conspiring between May 12 and July 21 in Victoria county and elsewhere in B.C. "to commit the indictable offence of trafficking in cannabis resin," the official name for hashish.

□

But for his grandfather, Rick Darrell Eric Gouge, 22, of 156 View Royal, would be staying in jail until Sept. 9, when he is to appear before Green for a pre-sentence report and sentence.

Gouge pleaded guilty to a five-count charge of break-ins with intent on the night of April 1-2 at five Greater Victoria businesses. Prosecutor Nicholas Lang said Gouge drove four male juveniles to the businesses, then stayed outside while one or more broke in.

Lang said Gouge was on probation at the time and hadn't been reporting consistently to his probation officer. Legal Aid duty counsel John Stowell said Gouge was the only person to care for his blind, 79-year-old grandfather. Because of the latter factor, Green allowed Gouge's release until sentence on his own recognizance for $1,000.

□

Neil Edward Hickson, 24, of 776 Revilo, was sentenced by Green to a four-month jail term followed by six months' probation, and banned from possessing firearms or ammunition for two years.

Hickson pleaded guilty July 7 to a Colwood charge of possession June 7 of a .22 calibre, six-shot revolver which he knew had been stolen and was an unregistered restricted weapon.

□

Paul Arthur Knowles, 22, of 1008 Hillside, was found not guilty by Green on a charge of possession of marijuana for trafficking after defence lawyer William McElmoyle entered a plea to the lesser included offence of possession of marijuana.

Knowles was fined $175 and put on probation for six months.

□

Harold Arthur Reid, 26, of 717 Belton, chose trial by judge and jury on a charge of possession of marijuana July 21 in Victoria for trafficking. His preliminary hearing was set by Green for Dec. 7 and Reid is free on own-recognizance bail of $1,000 until then.

□

In the court section of Judge William Ostler, Alan Barker, 19, of 1003 Russell, was placed on probation for two years and ordered to do 150 hours of community work. Barker pleaded guilty to a three-count Esquimalt charge of house break-ins and thefts Oct. 31, 1975, and April 24 and May 18, and a Victoria charge of possession March 28 of stolen lumber.

C-GDXB

—Robert Duffus photo

STOCK REDUCTION SALE PRICE

We're SLASHING Prices on these Units AGAIN!

'73 GREMLIN 'X' Was $2,995 Then $2,695

NOW only $2,495

IT'S BARGAIN TIME at

5 - litre V/8 Automatic, power steering, power brakes, mag wheels, wide tires, radio.

THREE POINT MOTORS

2620 GOVERNMENT ST. at Hillside • 385-6737

dlr. lic. 00740A

Scouts shown whirlybird

Police displays were major attraction at Camp Barnard, Sooke, for boys attending International Scout Jamborette Thursday. Special Constable Jim Wood of Victoria air detachment RCMP showed whirlybird to boys. Camp, which has drawn more than 300 Scouts from B.C., Washington and Oregon, plus one from New Mexico, features water sports, conservation, astronomy, rappelling, wilderness survival and overnight camping.

Second time in 13 months

Fernwood suites rejected

For the second time in 13 months, Victoria city council rejected Thursday a developer's plan to build apartment blocks in the Fernwood area.

An application by Raymond de Macedo for the rezoning of several properties at Chestnut and Begbie was turned down Thursday on the advice of the city's advisory planning commission.

De Macedo proppsed a 62-unit apartment building for the site, but the APC recommended against the rezoning, pointing out that last October, city council adopted a zoning policy for that area which excludes multiple-family dwellings.

Last year, de Macedo applied for rezoning of the land to build a 40-suite condominium, but residents waged a successful battle against the proposal.

Later, de Macedo demolished several buildings on the land, but four residences are still standing and the APC said two of them are in sound condition.

In other business, city council tabled a motion which called for keeping admission fees at the Crystal Pool and other recreation facilities at their present levels.

The motion was tabled pending a detailed report by the city's recreation department on the apparent decline in the use of Victoria's recreation facilities.

Computer to reduce rush-hour traffic

VANCOUVER (CP) — The city's computerized car pool system is set to begin full-scale operation in mid-September, according to city engineer Bill Curtis.

The project, aimed at reducing rush hour traffic, will use a computer to match downtown workers according to where they live and work and what times they travel.

Brochures explaining the program and containing a car pool application form will be distributed in downtown office buildings in September.

Curtis said persons interested in the program will receive a computer-matched list of prospective car pool members. It will be up to individuals to choose people from that list and work out personal arrangements.

He said major downtown employers are being asked to help promote and organize the program within their companies and to provide incentives to car pooling. Incentives could include such things as preferred parking space or reduced fees in company lots for car poolers, Curtis said.

He said the city also might consider reduced rates for car pools in parking lots it owns downtown and the possibility of allowing car pools to use exclusive bus lanes.

Introduction of the full-scale program, which will be available to all downtown workers, follows a pilot project which had a success rate of about 11 per cent.

Cardin's first sale keeps you in vogue.

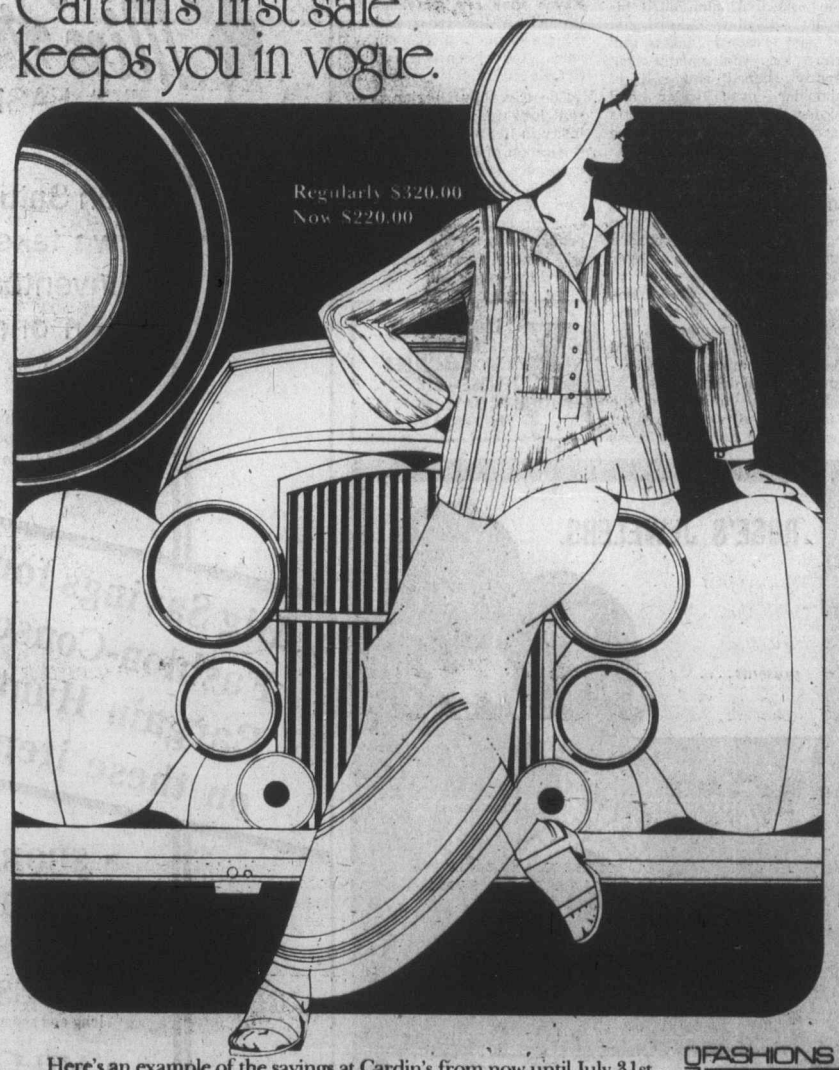

Here's an example of the savings at Cardin's from now until July 31st. This one-of-a-kind Silkina Knitalia gown made in Italy. It's silvery blue and lilac and fashionable for any season. This and our entire summer line will be 30% to 50% off, with price reductions on all name brand imports. The finest from France, Italy, Hawaii and other fashion centres. Now at Cardin's. Janet Pinfold is our fashion conscious manager.

103 - 1841 Oak Bay Avenue, open Tuesday thru Saturday.

FASHIONS INC Cardin's FASHIONS INC

White rapacity theme of play

By JAMES NELSON

LENNOXVILLE, Que. (CP) — Vancouver playwright Herschel Hardin's The Great Wave of Civilization is a mixture of historical drama, satire, musical comedy revue, farce, black humor and some other good theatrical ingredients in their proper place.

The trouble experienced by the opening night audience for the play's first production at Festival Lennoxville Wednesday night was that the mixture is more like a clam chowder than a cream soup.

Such a mixture inevitably has its lumps.

The first of Hardin's four plays, it is the story of the white man's invasion of the plains and prairies, the land of the Blackfoot Indians, and the destruction of that proud race's soul within a generation.

Its portrayal of the Indians is a sympathetic one, showing the Indians beset by money-grubbing big business interests in New York, Chicago, and the East, leading to the degeneration of both the Indian people and the white traders who moved into their territory.

The dialogue can be as rough-edged as those times were, before 1875, and the language used by the Indians can be as poetic and filled with imagery as most people believe the natives were. But it moves too abruptly at times from poetry to salty quips and from softshoe dance to contemporary-style folk ballads.

Paul Thompson of Toronto's Theatre Passe Muraille directed the production, starring Gordon Tootoosis, a Cree, as Little Dog, Richard Farrell as the trader, Snookum Jim, and Miles Potter in a trio of comic roles. Anne Anglin, Thompson's wife, is Bird Woman, who both sings and plays dramatic parts effectively.

The audience, which filled all but a few side seats in the semi-circular theatre of Bishop's University, found parts of the show absorbing. But they found other parts confusing or bordering on the ridiculous as clearly shown in nervous laughter or outright guffaws of derision.

Hotelmen reject pact

VANCOUVER (CP) — A contract proposal between local hotels and their restaurant and bar employees has been rejected by the hotel owners, a spokesman for the Greater Vancouver Hotel Employers Association said.

Ed Strang said the employers found the settlement proposed by mediator Ed Sims unacceptable.

Meanwhile, negotiators for the Hotel and Restaurant Employees and Bartenders' Union said they favored the proposal and would mail out ballots to their members to vote on it.

Details of the proposal were not released. Top rate for bartenders in the previous contract, which expired April 30, was $5.87.

Rezoning permits tea shop

Upholding Oak Bay's reputation as the land of tea and crumpets, Oak Bay council decided Thursday to amend a zoning bylaw and allow a tea shop to operate across the road from Windsor Park.

Charles Roberts, who purchased 2540 Windsor Road—a house known locally as Windsor Cottage—asked permission to open a tea and coffee shop in the two-storey house.

The house is in a commercial zone; Roberts would be selling antiques there, and that is permitted under the zoning.

Restaurant use, however, is prohibited, and that restriction would also apply to Roberts' project, although he said he would not sell food.

$1,000 lottery winner

The B.C. Lions Lucky Leo lottery first early bird draw took place earlier this week in Centennial Square, with Victoria's acting mayor Ald. Alf Hood officiating.

The $1,000 first prize winner was identified as N. Holbrook, of 1837 San Pedro, Gordon Head. Other winners from Greater Victoria were identified as J. Huntback, 610 Kildew, Colwood, who won $350, and $25 winners T. Kelly of 1655 Chambers, Victoria; a Mr. Beaumont of 1993 Stellys Cross Road, and Joy Clement of 950 Dicker Road.

All other winners were from elsewhere in the province except for two who were from the U.S.

The next early bird draw will be Aug. 31.

All winners of this early bird draw still have a chance of winning again and again, since all tickets are kept for every draw up to and including the final draw for $100,000.

Tickets are available at all liquor stores, Victoria Photo Supply and the office of the Lions Society, 3937 Quadra.

B.C. asks $88 million more

Canadian Press

The B.C. government has claimed an additional $88 million from the federal government in post-secondary education revenue, says Education Minister Pat McGeer.

McGeer said the claim is in addition to one for $291 million in post-secondary education revenue B.C. claims is owed under the Fiscal Arrangements Act.

McGeer said the $88 million could have been claimed any time since 1972 according to provisions of the act, simply by declaring Grade 12 post-secondary.

He said he was astonished that the former New Democratic Party government had failed to take advantage of the act and assumed it occurred simply because of carelessness.

Eileen Dailly, now NDP member for Burnaby South and former education minister, could not be reached for comment.

But according to a brief to the federal government from the education department, the act came into effect in 1967 when the former Social Credit government of premier W. A. C. Bennett was in power. That government also did not claim the money.

McGeer said the education department has not completed figures on how much the province was short-changed in the years from 1967 to 1972.

He said the matter came to light when the department was looking into the question of how the original shortchanging of $291 million occurred.

During the investigation, it was discovered that other provinces designate all education beyond Grade 11 as post-secondary.

"We've been suckered, that's the sum and substance of it," McGeer said.

Calling the treatment of B.C. by the federal government on education cost-sharing "a hosing," McGeer said he wants the situation rectified retroactively.

In the last nine years, he said, B.C. received $617.3 million in transfer payments and should have received $908.1 million — $290.8 million more than it did get.

Under the current federal-provincial agreement, which expires March 1, 1977, Ottawa pays 50 per cent off the costs of post-secondary institutions, regardless of the number of people attending.

McGeer said B.C. missed out by failing to designate Grade 12 as post-secondary; by slowness in having private schools included in the shared-cost program; and by getting caught in 1972 with a very low base of expenditures on shared programs when the federal government imposed a 15-per-cent ceiling on annual increases.

—AP

Sign won't cut the ice

Firefighters may be keeping their cool but they certainly aren't concerned about watching for ice, as sign says on highway near Leavenworth, Wash., where scene at Ingalls Creek is one of smoke and flames. It's one of two fires in Wenatchee National Forest. Losses from both have climbed to more than $400,000.

Hydro bond pitch called successful

Canadian Press

Two top B.C. government officials wound up a series of talks with leading New York financiers Wednesday and put the finishing touches to the sale of $500 million of B.C. Hydro bonds on the New York market.

Finance Minister Evan Wolfe and Robert Bonner, chairman of the B.C. Hydro and power authority, said in New York they had spent a successful two days meeting with representatives of American banks, insurance companies and industrial corporations.

Evans said in an interview he felt the visit had been "very successful in helping us to keep in touch with many of the people who want to invest in British Columbia.

He said he and Bonner had concluded discussions concerning the private placement with U.S. institutional investors of $500 million worth of Hydro bonds. Proceeds from the issue, bearing 9⅝ per cent interest and maturing in 1996, will be used for the authority's electrical generation projects.

The bonds had been taken up by about 65 investors, including many of the 22 banks and insurance companies whose representatives met with the B.C. officials during their visit.

Wolfe said he met also with officials of six large American industrial corporations interested in potential investment possibilities in B.C.

The two men discussed future provincial financing plans with the heads of the investment banking management group which handles financing for B.C. Hydro. This group includes Salomon Brothers; the First Boston Corp; Kuhn, Lobe and Co.; A. E. Ames and Co. Inc. and McLeod, Young, Weir, Inc.

Protective of cubs

Killer grizzly 'hungry'

Canadian Press

Hunger and the natural instinct to protect her cubs led a female grizzly to attack two persons Monday, killing one and seriously injuring the other, a wildlife expert said.

"A bear with cubs is always very protective, not only of her cubs but the area they are in," said Winston Smith, Glacier National Park superintendent.

"You don't have to place yourself between her and her cubs to set her off."

Barbara Jean Chapman, 24, of Greater Victoria was killed in the attack and her fiance, Andrew Stepniewski, 23, of Vancouver was seriously injured while walking through an isolated area of the park, about 40 miles east of Revelstoke. Stepniewski was listed in serious condition in hospital in Vancouver Thursday.

Smith said an autopsy performed on the bear showed it weighed only 250 pounds and indicated the bear was having a tough time finding food for herself and her three cubs. The cubs were also shot because they would be unable to fend for themselves without the mother.

Officials said Miss Chapman was well known for the precautions she took to fend off bears while walking in the woods.

"Barb was known for blowing a whistle and ringing a bell all the time she was in grizzly country," said Win Smith, supervisor of Mount Revelstoke and Glacier National Parks. "She was one of the best advocates for safety.

"These two people were well trained for the outdoors and were well aware what could happen. They also knew the type of country they were in and the practices that should be followed.

"I am certain that they exercised every precaution," Smith added.

Stepniewski, a seasoned naturalist at Jasper National Park, was spending the day with his fiancee on a nature filming expedition.

Rangers who were at the scene Tuesday said it appeared the bear first attacked Stepniewski, and after ripping off his scalp and mauling him, left him for dead and went after Miss Chapman, who was dragged into dense alder bush.

Miss Chapman, a UBC student whose family home is in Saanich, was an employe at Glacier Park.

Smith said the bear "was a very aggressive animal and even went after the helicopter when our people went in after it."

Advertising helps you to know.

CANADIAN ADVERTISING ADVISORY BOARD

Sale! Sale! Sale! Sale! Sale! Sale!

Tired of clothes that look nice once or twice, but don't stay looking good?

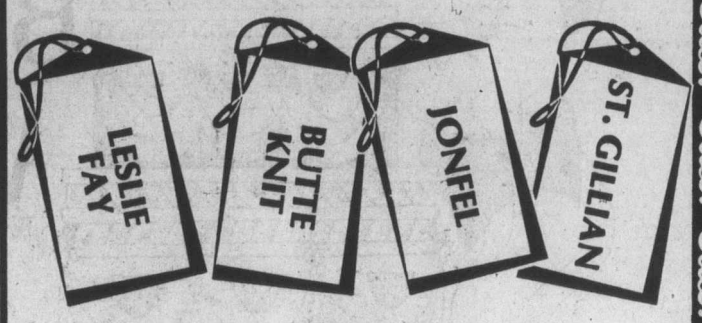

IF YOU KNOW FASHION, YOU'LL RECOGNIZE THESE QUALITY LABELS. THEY WON'T LET YOU DOWN FASHION-WISE, AND WONDER OR WONDERS, NOW THEY'RE

ON SALE!

Be in our store between 9:30 and 5:30 tomorrow for your choice of super-special bargains on:

- pant suits
- pants
- formals
- dresses

all reduced by 20% to 50%

You know how often you tell yourself you should own fewer poorly made clothes — and stick to just a few really good quality items that will last longer, and always say good things about you? Well, here's your chance to get a piece or two without breaking the budget!

These are quality fashions — look for these and other well-known names.

COUVELIER

Fine Apparel

1008 BROAD ST.

7-25

Sale! Sale! Sale! Sale! Sale! Sale!

LADIES. DON'T GET SUMMER BLAHS REGISTER NOW FOR A 'Y's AUGUST OF FUN 386-7511 — YM-YWCA

AN OZONE GENERATOR?

Yes, a complete Ozone Deodorizing process to remove offensive Smoke, Mildew and Animal Odors.

AT HOME OR AT WORK FROM HOTEL ROOMS, MOBILE HOMES, MOVING VANS, AUTOMOBILES, CLOTHING AND HOUSEHOLD ITEMS INCLUDING FURNITURE.

"DON'T REPLACE, ERASE IT."

ANOTHER DOMESTIC AND INDUSTRIAL SERVICE from:

individual drycleaners

Phone 595-4141 Fort at Oak Bay

Enjoy a rich, full-flavoured coffee. Blue Ribbon.

The first thing you'll notice about Blue Ribbon Coffee is a rich, fresh aroma that promises good taste. The second thing you'll notice is the rich, full-bodied flavour that lives up to that promise. Every time.

So next time you buy coffee, save 15¢ — and enjoy Blue Ribbon. We blend it carefully to give you a rich coffee taste. And we roast it in Vancouver to guarantee you fresh coffee flavour.

Blue Ribbon Quality

15¢ Save 15¢ 15¢

on your next purchase of any package of Blue Ribbon Coffee.

Blue Ribbon Coffee

To the dealer: We will reimburse 15¢ plus 5¢ handling charge provided you have redeemed this coupon in accordance with the terms hereof. Mail coupons to: Brooke Bond Foods Limited, P.O. Box 3000, Saint John, N.B. Redeem only 1 coupon per purchase.

0022299 15¢ 15¢

The Blue Ribbon family of fine products: coffee, tea, spices, flavour extracts and baking powder.

Free for brides-to-be... The Daily Colonist and Victoria Times Bridal Shower Gift Pack Worth over $20.00

Just look at what you receive in the exciting Bridal Shower Gift Pack:

- ♥ More than 35 full-size, top-brand household products.
- ♥ Over 20 booklets from top-name products containing recipes and household hints.
- ♥ Two weeks gift subscription to The Daily Colonist or Victoria Times.
- ♥ Total Retail Value—Over $20.00

If you are going to be married during the next few months, don't miss out on this wonderful wedding gift from Victoria Press Ltd. Simply complete the coupon and mail it to us. There's nothing to buy and absolutely no obligation. By the way, if you have a friend or relative who is a bride-to-be, you may complete the attached coupon and mail it on her behalf. We'll take care of the rest.

All registrations must be received before the wedding, and the offer is limited to brides-to-be who will take up residence, after their wedding, within 25 miles of Victoria where home delivery of the paper is available.

BRIDAL SHOWER DEPT.,
VICTORIA PRESS LIMITED
P.O. BOX 300, VICTORIA, B.C.
V8W 2N4

Please register the following for the Victoria Press "BRIDAL SHOWER" GIFT PACK

(Please print)
Name of Bride-to-be ..... (First Name) (Surname)
Name of Bridegroom ..... (First Name) (Surname)
Present Address of Bride-to-be ..... (Apt. No. if any) (Street No.) (Street)
..... (Postal Code) (City or Town)
(Telephone: Home or Business)
Date of Wedding ..... (Day) (Month) (Year) Church .....
Name of Person Officiating (Minister, Priest, Rabbi, etc.) .....
Check if you are:
☐ Bride-to-be ☐ Mother ☐ Relative ☐ Friend
Your Name .....
Your Address ..... (Apt.) (Street No.) (Street
(Postal Code) (City or Town) (Telephone)

386-2121
Monday through Saturday
8 a.m. to 6 p.m.

CLASSIFIED ADVERTISING

Vancouver Island's Largest Shopping Centre in Print

386-2121
Monday through Saturday
8 a.m. to 6 p.m.

CLASSIFIED ADVERTISING RATES

All rates quoted are for insertion in both the Daily Colonist and Victoria Times.

Single Paper rates available on request.

REGULAR CLASSIFIED LOCAL RATE PRIVATE PARTY ONLY

1 or 2 days
12c per word per day
3 to 5 consecutive days
10c per word per day
6 consecutive days or more
9c per word per day

All real estate, mobile home, rental and business advertising is considered to be commercial advertising and will be charged for accordingly.

REGULAR CLASSIFIED LOCAL RATE COMMERCIAL ADVERTISING

1 or 2 days
15c per word per day
3 to 5 consecutive days
12c per word per day
6 or more consecutive days
11c per word per day

SEMI-DISPLAY LOCAL RATES

Any advertisement which varies from 6 pt. regular classified style shall be considered semi-display
14 agate lines per column inch

1 or 2 days
55c per agate line per day
3 to 5 consecutive days
50c per agate line per day
6 or more consecutive days
45c per agate line per day

NATIONAL AND OUT OF PROVINCE RATE

Regular Classified 15c per word
Semi-Display 60c per agate line
14 agate lines per column inch

BIRTH NOTICES

Up to 30 words $3.30
Each additional word 10c

DEATH NOTICES, MEMORIAL NOTICES AND CARDS OF THANKS

47.5c per count line per day

PRIVATE BOX NUMBERS

$2.75 except Help Wanted Advertisements, $4.40 which includes a Position Filled Advertisement.

Contract rates for local businesses available on request.

CLASSIFIED ADVERTISING COPY DEADLINES

REGULAR CLASSIFIED advertising may be placed in The Daily Colonist up to 5 p.m. the day prior to publication and in the Victoria Times up to 6:00 p.m. the day prior to publication.

SEMI-DISPLAY advertising may be placed in The Daily Colonist up to 12 noon the day prior to publication and in the Victoria Times up to 4 p.m. the day prior to publication.

CLASSIFIED SERVICE FOR DUNCAN COWICHAN VALLEY AND CHEMAINUS

Classified Ads phoned in to our Duncan office before 3:30 p.m. will appear in the following day's papers.

746-6181

TERMS OF PUBLICATION

The Victoria Press Ltd. shall not be liable for non-insertion of any advertisement beyond the amount paid for such advertisement.

In the event of an error occuring the liability of Victoria Press Ltd. shall not exceed the charge for the space actually occupied by the item in question.

All claims on error in publication shall be made within 12 hours thereafter and if not made shall not be considered. No claim will be allowed for more than one incorrect insertion not for errors not affecting the value of advertisement.

All estimates of cost are approximate. Advertisers will be charged with space actually used.

All advertising copy will be subject to the approval of the Victoria Press Ltd., who reserve the right in its sole discretion to classify, reject or insert copy furnished.

All advertisements must comply with the British Columbia Human Rights Act. This act states no advertisement may state or imply a preference, limitation or specification on the basis of an applicant's race, religion, colour, marital status, ancestry, place of origin, age; or sex (unless the matter relates to the maintenance of public decency AND prior approval has been obtained through the Human Rights Branch).

While every endeavor will be made to forward replies to box numbers to the advertiser as soon as possible, we accept no liability in respect of loss or damage alleged to arise through either failure or delay in forwarding such replies, however caused, whether by negligence or otherwise.

NOTICE OF COPYRIGHT

Full complete and sole copyright in any advertisement produced by Victoria Press Ltd. is vested in and belongs to, Victoria Press Ltd.; provided, however, that copyright IN THAT PART AND THAT PART ONLY of any such advertisement consisting of illustrations, borders, signatures or similar components which is, or are, supplied to Victoria Press Ltd. by the advertiser in the form of reproduction proofs, veloxs, engravings, etc., and incorporated in said advertisement shall remain in and belong to the advertiser.

BUSINESS OFFICE HOURS

Monday to Friday
8:30 a.m. to 5 p.m.

PHONE DIRECT
386-2121
TO PLACE YOUR CLASSIFIED ADVERTISEMENT

CLASSIFICATION INDEX

VITAL STATISTICS
1 Births
8 Cards of Thanks

THE FOLLOWING SEVEN CLASSIFICATIONS ON THE LAST PAGE OF CLASSIFIED

305 Deaths and Funerals
308-A Cards of Thanks
309 In Memoriams
310 Funeral Directors
311 Monumentals
312 Florists
313 Miscellaneous

NOTICES
14 Announcements
15 Coming Events and Meetings
16 Catering, Banquets and Reception Rooms
17 Restaurants
18 Places to Visit
20 Lost and Found

EMPLOYMENT
21 Help Wanted — General
22 Office Help
23 Skilled Trades
24 Sales Persons and Agents
25 Teachers
26 Part Time—Temporary Help
30 Situations Wanted

BUSINESS SERVICES AND DIRECTORY
36 Business Services and Directory

PERSONAL SERVICES
33 Bands, Musicians and Orchestras
34 Pre-Recorded Music
40 Business Personals
43 Dancing
42 Education
71 Music Teachers
39 Personals
32 Trade Schools
38 Travel

MERCHANDISING
83 Aircraft
117 Antiques
78 Bicycles
80 Boats and Marine
65 Building Supplies
93 Cameras, Supplies and Photo Finishing
127 Chicks, Poultry, Hatching Eggs, Supplies
135 Farm Implements
60 Fuel
97 Furniture
120 Garden Supplies
99 Groceries, Meats and Produce
130 Heavy Equipment and Machinery
128 Livestock, Supplies and Events
100 Miscellaneous for Sale
103 Miscellaneous Wanted
109 Miscellaneous to Rent
77 Motorcycles
70 Musical Instruments
125 Pets and Supplies
96 Ranges, Stoves and Furnaces
92 Sporting Goods
115 Swaps
63 Timber
98 TV, Stereo, Radio Sales and Service
112 Wanted to Rent, Miscellaneous
116 Coins and Stamps

AUTOMOTIVE
155 Automobile Financing and Insurance
164 Auto Body and Painting
162 Auto Repairs, Service and Towing
168 Campers, Trailers and Motor Homes
166 Cars and Trucks Wanted
150 Cars for Sale
151 Sports, Import Cars
148 Lease Vehicles
169 Mobile Homes and Parks
149 New Car Directory
160 Parts, Accessories
158 Tires
154 Trucks, Buses and Vans
156 U-Drive and Auto Washing

ACCOMMODATION
185 Convalescent and Rest Homes
175 Hotels
178 Summer Homes, Cottages and Resorts
181 Tourist Accommodation

RENTAL
201 Apartments to Rent, Furnished
200 Apartments to Rent, Unfurnished
202 Furniture to Rent
203 Apartments Wanted
206 Duplexes to Rent
207 Duplexes Wanted to Rent
215 Halls, Warehouses, Stores and Offices to Rent
197 Housekeeping Rooms to Rent
199 Housekeeping Rooms Wanted
211 Houses to Rent, Furnished
210 Houses to Rent, Unfurnished
212 Houses Wanted to Rent
190 Room and Board
191 Room and Board Wanted
193 Rooms to Rent
194 Rooms Wanted
204 Shared Accommodations

FINANCIAL
155 Automobile Financing and Insurance
233 Mortgage Loans and Insurance
234 Mortgages for Sale
230 Personal Loans and Insurance
235 Wanter to Borrow

REAL ESTATE
280 Acreage for Sale and Wanted
240 Business Opportunities
241 Business Opportunities Wanted
247 Commercial or Industrial Properties
258 Condominiums and Townhouses
253 Country Homes and Properties
270 Exchange Real Estate
290 Farms for Sale and Wanted
263 Garages for Sale, Rent, Wanted
293 Gulf Island Properties
250 Houses for Sale
265 Houses Wanted to Buy
295 Listings Cancelled
268 Listings Wanted
271 Lots for Sale
294 Mainland and Out-of-Province Properties
273 Property for Sale
274 Property Wanted
244 Revenue Property
245 Revenue Properties Wanted
285 Up-Island Properties
256 Waterfront Properties
300 Churches

SUBSCRIPTION RATES

Wherever carrier service is maintained, $4.00 per month.

By mail — Canada, $5.00 per month, $14.50 per 3 months, $28.00 per 6 months, $55.00 per year.

Outside Canada, $12.00 per month, $35.00 for 3 months, $70.00 for 6 months, $132.00 per year.

SATURDAY TIMES ONLY
SUNDAY COLONIST ONLY

Canada, 35 cents per copy, $18.00 per year.

Outside Canada, 60 cents per copy, $30.00 per year.

CIRCULATION REPRESENTATIVES

Duncan, Chemainus—Mr. HILTON HOLT 746-6181
Nanaimo 753-2766
Lake Cowichan 749-3156

United States Representatives
MATHEWS SHANNON and CULLEN, INC.
New York, Boston, Chicago, Detroit, Philadelphia, Pittsburgh, Cleveland, Syracuse, Charlotte, Atlanta, Cincinnati.

PAGE REPRODUCTIONS OR MICROFILM COPIES OF COMPLETE PAPERS AVAILABLE FOR ALL PAPERS PUBLISHED
PHONE 382-7211, LOCAL 276

1 BIRTHS

BUDDA — Born to Karen and Ken, a girl, Cheryl-Lynn Ann, 4 lbs. 15 oz. on July 22, 1976. Thanks to Dr. G. E. Cox and staff at Royal Jubilee Hospital. (Fully insured).

CASEY — Born to Terry and Cindy (nee Ryan) on July 23rd, a son, Ryan Joseph, a brother for Megan. Thanks to R. Davidson and staff at Royal Jubilee Hospital. (Insured).

SCOTT — Born to Larry and Barbara, a boy, David William Lenard, 7 lbs. 14 ozs., on July 15, 1976. A brother for Jenny, first grandson for Mr. and Mrs. P. L. Carr, and third for Mr. and Mrs. W. L. Scott. Thanks again Dr. R. N. Young.

DEATH and FUNERAL ANNOUNCEMENTS DIRECTLY FOLLOWING CLASSIFIED

15 COMING EVENTS and MEETINGS

SOUTH VAN ISLE LIONS BINGO
Fri., July 30, 7:30 p.m.
1600 Government St.
O.A.P. HALL
$1 for first card
25c card or 6 cards for $2
Early Bird Bingo 7 p.m.
25c card or 5 cards for $1

BINGO
Non-status Indians, Langford Legion, Station Rd., Monday, 7:30 p.m. Early Bird Games start at 7.
NO GAME LESS THAN $25
6 cards $2. Extra cards 25c. Everyone welcome.

ANNUAL SALMON BARBEQUE. Monday, August 2, 2-7 p.m. Royal Canadian Legion, 1660 Mills Road, North Saanich. Salmon, green salad, buttered rolls, coffee, $3.50. Hot dogs and juice for the kids, 75c.

OAK BAY NDP STRAWBERRY tea, Saturday, July 31, 3 to 5 p.m., at Henderson Hall, 1632 Yale. Charles Barber, guest pianist and speaker, $1.50 per person. Everyone welcome.

MYSTERY TOURS
Leaves V.I. Coach Lines depot every Sunday at 1:30 p.m. Return 5 p.m., $4.50 includes tea. 385-4411.

ADVANCED ASSERTION TRAINING work shop, August 6th and 7th. Leader: Barbra Pendergast, 479-8587.

20 LOST and FOUND

STILL MISSING SINCE JULY 11 my little Suzette, white and gold Pomeranian with black eyes and nose. She is 11 and all I have for company. Has anyone seen her or helped her. LARGE reward waiting. Call anytime at 477-3447 or 658-8694.

LOST — FEMALE SHELTIE, black and white with some tan markings. Responds to name Rosie. Was seen last in Rock Heights-Esquimalt area. Reward, 658-8543 or 388-5232.

LOST: SUNDAY NIGHT BETween 10:45 and 11:15 p.m., a brown case containing camera, bus depot. Reward. Phone before 1:30 p.m. 479-3957.

LOST: FEMALE CHIHUAHUA, ????-block Hillside area. Fawn in color. Answers to "Juanita." Reward, 385-8949 or 595-6491.

LOST: GOLD WITTNAUER GENeve watch, Central School Field. Reward. 388-5511, 383-3980, or 382-3097.

LOST: SMALL KITTEN, MISSING one week, Lampson—Lyall area. Black and white, fluffy, female, quite friendly. Reward. 382-0545.

LOST: YOUNG NEUTER SLIM grey tabby with fluffy tail. 386-0865.

FOUND: LIGHT GINGER KITten, 4 mths, male, Dallas Rd. Animals' Crusaders. 386-9832.

LOST: GOLD FRAME GLASSES, area Post Office — Yates. Reward. 382-7897.

LOST, GOLD CHARM BRACElet, without charms. Fernwood-Gladstone area. 598-2265.

LOST: PURPLE AND GOLD ALLstar jacket, keepsake, reward. 385-6201.

LOST: ONE BLACK AND WHITE kitten. Fairfield area. Named Bartholamew. 382-2524.

LOST: BLACK MALE SCOTTY dog. Fairfield-Beacon Hill area. reward. 383-6076.

FOUND: OUR PRECIOUS SALUki. Most grateful thanks to all who cared. God bless you. 478-5039.

FOUND: BLACK SCOTTY TERRIer, well trained. Beacon Hill Park. 385-3148.

LOST: MAN'S BROWN WALLET Phone 477-2725. Reward.

21 HELP WANTED GENERAL

ADVERTISEMENTS IN THIS CLASIFICATION MUST COMPLY WITH THE BRITISH COLUMBIA HUMAN RIGHTS ACT

TWO WAREHOUSE SALESPERsons required by beginning of September. A knowledge of building supplies helpful but not essential. Must have pleasant personality for dealing with the public. Top wages paid to the right persons after proven ability to handle the job. Please apply in writing to Lumber World Ltd., 3955 Quadra St., Victoria, B.C. V8X 1J7. No phone calls, please.

CHARTERED ACCOUNTANT WANTED
Recent graduate or senior student writing in 1976 required by CA firm in the upper Fraser Valley. The right person will be offered the opportunity of becoming a partner in this firm. Please forward your resume and salary expectation to McConnell Hugh and Co., Box 819, Hope, B.C.

MOTION PICTURE THEATRE Management Trainees required. Applicants must be neat, outgoing and able to work with the public. This position is a career opportunity. Please send a resume including previous working experience, age, education and salary expected to Mr. Tomic, P.O. Box 4244, Station A, Victoria.

OFFICE EQUIPMENT FIRM HAS an opening for a person who is looking for a permanent career in sales and service. Previous selling experience not essential, we stress personality, appearance, mechanical inclination, and enthusiasm. Salary paid during training period. Phone 382-5181 for an interview.

COLWOOD PIZZA PIEMAN REquires full-time night cook, well trained, must have own transportation. Apply in person, August 3rd, between 10:00 a.m. and 1:00 p.m., 858 Esquimalt Road.

COUPLE TO LIVE-IN AND MANage a small Victoria motel, duties to commence immediately. 658-8541.

WANTED EXPERIENCED NIGHT auditor for modern motel, apply in person 229 Gorge Rd. East.

WANTED: OCCASIONAL BABYsitter daytime and occasional nights. 384-2961.

STUDENT AS CAHSIER, CASH experience preferred, $3.00 per hour. 479-8112.

BABYSITTER, NEAR OAK BAY Village, for 4 mth. girl, Sept. 1st. 598-3732.

LABOURER FOR FRAMING crew. Some experience preferred. After 6, 478-4795.

21 HELP WANTED GENERAL

Sears

Requires a person experienced in all phases of the drapery installation business including rod installation, measurements and the hanging of drapes. This is a full time commission sales position with excellent company benefits. Apply in person to Personal Department.

OUT-OF SCHOOL DAY CARE SUpervisor required for program with 20 children 6-8 years old. Hours Monday-Friday part-time 7-9 a.m. and 3-5:30 p.m. during school days. Must be available to work full-time on school holidays. Salary $400 per month part-time and $700 per month full-time. Send complete resume indicating position applied for to James Bay Community School Council, c-o 435 Simcoe St., deadline August 9th.

SERVICE PERSON REQUIRED by local mobile home firm. Here is an opportunity for a hardworking individual wishing steady full-time employment with good salary and company benefits. Applicants should have good mobile home knowledge and be able to handle service problems related to mobile homes. Tools required. Service truck provided while on job. Reply Victoria Press, Box 863.

ASPIRING PERSON TO TAKE over duties of editor-reporter for striving young weekly newspaper in the Parksville-Qualicum area. Photography and dummying experience would be an asset. Challenging work for the right applicant. Salary negotiable. Reply to the attention of Mrs. P. Thomas, The Arrowsmith Star, Box 1300, Parksville, B.C., or phone 248-3202.

OUT-OF-SCHOOL DAY CARE worker required for programs with 6-8 year olds. Hours Monday-Friday 3-5:30 p.m. during school days. Must be available full-time on school holidays. Salary $3.50 hour. Send resume indicating position applied for to James Bay Community School Council, c-o 435 Simcoe St., deadline August 9th.

MAN AND WIFE MANAGEMENT team required for 214 suite block in Richmond, B.C. Fairly new building, no pool, lawn sprinklers installed, and no hallways to clean. Contact M. C. Godley, between 10 and 11 a.m. daily at 382-4650. Experienced couples only. References at initial interview.

EXPERIENCED ACTIVE CONscientious man and wife management team required for 277 suite senior citizen block in Vancouver. Hydro-therapy pool only. Contact Mr. C. Godley, between 10 and 11 a.m. daily, at 382-4650. References at initial interview.

OFFICE MANAGER REQUIRED
Able to handle staff
Direct accounting procedures
Handle credit accounts
Full staff benefits, promotion available. Reply stating age experience, references, salary expected to Victoria Press, Box 857.

LIVE-IN HOMEMAKERS
Opportunities for semi-retired ladies to help their local communities. Your experience needed by HEALTH CARE SERVICES UP JOHN LIMITED. Call us at 388-6639 Monday - Friday, 9-4:30.

REQUIRED IMMEDIATELY FOR one of Victoria's prestigious highrise apartments. Mature couple. Maintenance and repair work, general cleaning. Experience an asset. References required. Please phone 382-9331, 5 to 7 p.m.

MACDONALD'S RESTAURANT, 980 Pandora is now accepting applications for full and part-time employees wanting to work in the fall. Please apply in person Monday to Friday from 2 to 5 p.m.

ACTIVE RETIRED GENTLEMAN interested in gardening, who would accept responsibility for the maintainance of lawns and flower beds around a condominium. 592-6215.

EXPERIENCED FULL-TIME guitar teachers, starting September. Send resume and references to Sound Source, 723 Johnson.

RESPONSIBLE OLDER WOMAN to do occasional babysitting for 18 month old girl in return for rent reduction on large bright housekeeping room. 383-4082.

BABYSITTER WANTED, OVER 19. August 1. $5 a day. 16 month boy. Full time. Early hours and weekends. Marigold area. 479-1512, after 3.

EATONS DEPT. STORE BEAUTY salon requires qualified hairstylist, full time. 382-7141 local 249, 9:30-5:30 or evenings, ask for Mrs. Smith, 595-1586.

MANAGER CARETAKER FOR up island apartmests, permanent position to suitable applicant. List experience and references to Victoria Press Box 840.

WANTED FOR AN ELDERLY couple: a live-in housekeeper. Light housekeeping and intermediate only. Must have reference. Phone 383-4460 for interview.

HAIR STYLIST REQUIRED. EXperience and clientele preferred, but not essential. Must be fully qualified. Apply Victoria Press Box 824.

WANTED — 1 HEAVY-DUTY truck parts representative for Victoria and lower Island. Experience preferred. Reply Victoria Press, Box 848.

EXPERIENCED DESK CLERK required, 2 night audit shifts and 2 afternoon-evening shifts weekly. Apply in person, Douglas Hotel, 1450 Douglas St.

SHELBOURNE-KENMORE AREA. Babysitter required, my home. Must be mature high school girl or older. 477-1650.

EXPERIENCED CARETAKER for 83 unit townhouse development. Only hardworking couples need apply. 477-3481 between 12-5.

WANTED: FULL TIME COOK for cabaret must be compatible with young clientel 388-6684. 9-5 p.m.

STYLIST INTERESTED IN CURrent fashion cuts and needs of people. Apply Mr. B'Z, 385-6621. Top paying and progressive conditions.

RICHARD TODD OF OTTAWA reference employment please contact Mr. Roger, Victoria, Victoria Press box 870.

MEN'S HAIRSTYLIST REquired for young progressive shop, excellent working conditions. For appointment call Judy, 385-0832.

REHAB WORKERS WANTED for drug treatment clinic, B.A., R.N. or equivalent. Phone 383-0521 between 10 and 11 a.m. weekdays.

BABYSITTER WANTED IMMEDIately for 6-month-old.,. Must be over 19 years. 4 days a week, 8-6. Gorge-Burnside area. 479-8388.

ACCOUNTANT, EXPERIENCED to financial statement level. Credit experience a definite asset. Reply to Victoria Press, Box 877.

WORKING PARENTS, BE SURE of good care for your pre-schooler. Cridge Daycare, 384-8058, Cook-Hillside area.

LIVE IN COOK, HOUSEKEEPER for one month. On private Gulf Island. Reply P. O. Box 2184, Sidney.

PART-TIME TAXI DRIVERS. Apply 853 Caledonia, Suite 3. Must have Class 4 licence and Chief's permit. Good knowledge of city.

EXPERIENCED. FRONT END person, 40 hour week, night time. 477-1922.

BABYSITTER URGENTLY needed, 5 day week. 528 Cecelia, 383-1054.

EXPERIENCED OPERATOR FOR backhoe and JD350 Cat. Please phone 386-1291.

EXPERIENCED CERTIFIED Dental Assistant for Nanaimo office, Victoria Press, Box 842.

MATURE HOUSEKEEPER .NONsmoker, personal care for elderly couple, 1690 McRae. 592-7387.

BAKER'S HELPER, NIGHT work. Full-time. Apply in person only, 1867 Oak Bay Ave.

RELIABLE DRIVER, FULLY equipped taxi. Financing available, 388-9935.

21 HELP WANTED GENERAL

TO THE MOTHER
—If you are not working outside the home.
—If you have time, energy and affection to give a child during all or part of the day
—If you would like to earn a reasonable remuneration for your service.
How about joining the ranks of Family Day Care mothers? This work is an important service to your community as well as a happy and productive experience for yourself and the children you care for.

HOMES URGENTLY NEEDED!
Ready to go, or for Sept. in these school areas: CRAIGFLOWER, MARIGOLD, KEATING, MACAULAY, CAMPUS VIEW, FAIRBURN, RICHMOND, JAMES BAY, MARG. JENKINS, SIR JAMES DOUGLAS, WILLOWS, MONTEREY, BANK ST.
We'll be happy to answer your questions about the servce. We're at the end of the phone and hoping to hear from you. Please call Mrs. Morris DAY CARE INFORMATION CENTRE, Dept. of Human Resources, 386-6174.

AVON
WANT YOUR OWN BUSINESS? Be an Avon Representative. Sell quality products, make your own hours. Opening in Cedar Hill. Call today, 384-7345.

22 OFFICE HELP

ADVERTISEMENTS IN THIS CLASIFICATION MUST COMPLY WITH THE BRITISH COLUMBIA HUMAN RIGHTS ACT

FULL TIME ACCOUNTANT REquired. Must be experienced in construction bookkeeping, typing, financial statements and trial balance. Excellent working conditions. Salary can be negotiated. Please reply in writing to Victoria Press, Box 806.

REQUIRED FOR OFFICE IN Metchosin area by contracting firm, good opportunity for career minded individual, own transportation essential, complete resume to Victoria Press Box 867.

WANTED: TYPIST, EXPERIenced in payroll, filing, etc. A general knowledge of bookkeeping would help. Starting rate $600 per month. References please. Reply Box 5183, Station B, Victoria.

ROYAL BANK OF CANADA REquires 2 experienced tellers. Willing to work Tues. thru Sat. Apply 384-8161, Mrs. Patten, Employment Officer.

POSITION IMMEDIATELY available for flexible person with general office, bookkeeping and credit collection experience. Reply Victoria Press, Box 874.

LEGAL SECRETARY REquired, experience in a lawyers office an absolute must. Shorthand preferred but not essential. $850 plus. 386-6754.

EXPERIENCED LEGAL SECREtary required conveyancing experience essentiall, no shorthand required. Pleasant downtown office. $850 plus. 386-9021.

THE BANK OF NOVA SCOTIA, Douglas and Hillside branch, has a position vacant for an experienced teller, please apply in person.

MATURE, EXPERIENCED bookkeeper for part-time, permanent job. Apply 615 Yates Street.

23 SKILLED TRADES

ADVERTISEMENTS IN THIS CLASIFICATION MUST COMPLY WITH THE BRITISH COLUMBIA HUMAN RIGHTS ACT

TRIUMF
A nuclear research laboratory at UBC has an opening for a
MECHANICAL TECHNICIAN

DUTIES:
to assist in fabrication, assembly and testing of special machinery and equipment.

QUALIFICATIONS:
B.C.I.T. or equivalent plus some practical assembly or fabrication experience in electro-mechanical devices. Lathe and mill shop experience would be of value.

This position is open to both male and female applicants.

Applications in writing with full details to be addressed to the Personnel Office, University of British Columbia, Vancouver V6T 1W5.

ENGINEERING TECHICIAN
Civil engineering technician is urgently required for an expanding consulting firm in Victoria. Considerable design and field survey and/or inspection experience in sub-division servicing and a knowledge of local municipal specifications are desirable. Salary and benefits commensurate with experience. Reply in confidence with resume to Victoria Press, Box 875.

FULLY QUALIFIED AUTO MEchanic for Nanaimo dealership. All union benefits, excellent working conditions. Must be able to operate front end machine. All applications treated in confidence. Contact Service manager, P. O. Box 746, Nanaimo, B.C.

FULLY EXPERIENCED TV technician required for Admiral Mastercare Centre. Must be capable of repairing all makes of TVs. One full-time and one part-time position offered. Send particulars to Victoria Press, Box 862.

WANTED: RELIABLE AND REsponsible apprentice in the plumbing and heating trade, pre-apprenticeship school required, must have a very keen interest and very willing to work. Reply to Victoria Press Box 866.

FINISH CARPENTER, YEARround employment. Top pay. Experienced only need apply. 388-9181.

AUTO BODYPERSON, PAINTER, experienced with R and M paint, top wages. 112-956-3939 or 956-3905.

EXPERIENCED ALTERationist required for the month of August. 385-5114.

24 SALES PERSONS and AGENTS

ADVERTISEMENTS IN THIS CLASIFICATION MUST COMPLY WITH THE BRITISH COLUMBIA HUMAN RIGHTS ACT

Good Opportunity for Manager
Selling young ladies fashions. 2 to 3 years experience. Apply in person 615 Yates Street.

LIFE INSURANCE SALES PERson required immediately. No previous experience necessary. Must be bondable. Excellent salary plus commission and fringe benefits. For appointment, please call 388-6681.

NOMINEE — MANAGER REquired for branch office. Excellent conditions and good future. Phone or write in confidence to Frank Ney, Nanaimo Realty Co. Ltd., 17 Church St., Nanaimo, B.C.

24 SALES PERSONS and AGENTS

SO...
You Are A LICENSED Real Estate SALESPERSON
DO YOU WANT TO GROW WITH A
Professional ATTITUDE?
What Does it Take?
- Training
Not only to begin but to continuously upgrade
- Management
Not managers who compete for sales, BUT ASSIST
- Experience
The opportunity to work with the leading salespersons in the industry.
- Marketing Techniques
All of the best resources to give maximum exposure of your clients home in the market place.

We Would Like
TO HAVE THE OPPORTUNITY TO TELL YOU THE WHOLE STORY
CALL now by appointment only
BLOCK BROS. REALTY LTD.
386-3231
477-1841
478-5561

the Permanent
1125 DOUGLAS ST. and 3647 SHELBOURNE ST.
Opportunity of A Lifetime For Licensed Sales People
Business slow?
Sales and Listings down?
Are you working effectively?
Come in and talk about your new TRAINING PROGRAM for licensed sales people and let us show you how YOU could possibly double your income! Call LARRY BROOKS 3647 Shelbourne 477-0141 or WALT SLOCOMB 1125 Douglas 382-9191.

Canada Permanent Trust Company
Boorman's Now Have Openings For Licensed Realtors
TAKE ADVANTAGE OF BEING ASSOCIATED WITH A FULL SERVICE COMPANY, LOCATED WHERE THE ACTION IS.
CONTACT RICHARD McKENZIE, SALESMANAGER — 336-7521 ANYTIME
BOORMAN INVESTMENT CO. LTD.
1111 Government St.

REAL ESTATE NOMINEE
Construction company expanding into real estate has opening for a licenced person to be the Nominee-Manager of the Real Estate Department. Details of duties and remuneration open for discussion (profit share plan). Please send resume to Victoria Press, Box 834.

OPPORTUNITY
We are looking for potential sales personnel — not high pressure, but rather an earnest person who will welcome a permanent position. Above average salary with benefits and training will be given to the right person. Reply by letter giving complete information. All replies strictly confidential. Box 4246, Station "A", Victoria, B.C.

ATTRACTIVE SALESPERSONS. Unlimited earnings for a self-starter, who can accept directions. Sincerity more valued than experience. Must be willing to devote considerable time toward earning a large amount of money. Must provide own transportation. For personal and confidential interview please phone 478-6288.

the Bay
Mature Sales Person with valid experience selling Men's suits. Part time 16 to 20 hours a week. Apply Personnel Department 4th floor.

CASTLE PROPERTIES
Requires 2 Realtors. Up to 90% commission split to top producers. Semi-private offices. Phone Freddy Starke for more information. 386-6164 or 479-3866.

Good Opportunity for Manager
In downtown retail store. 2 to 3 year's experience in selling men's wear clothes. Salary, commission plus bonus. Apply in person 615 Yates Street.

CAR AND TRUCK SALES
5-line GM dealer requires new and used salesperson — existing staff average $2,000 to $3500 per month. Lots of walk-in traffic, vehicle supplied plus benefits. Call Bob Chant, Arthur and Chant Motors Ltd., Campbell River, 287-9511.
D00249A

We offer unusual earnings, possibilities and an opportunity of building a business of your own. If you are the kind of person who is ambitious and willing to learn a sales career—call today. Phone 384-6511. THE MONARCH LIFE INSURANCE COMPANY.

SELL IT FAST THROUGH CLASSIFIED

25 TEACHERS

ADVERTISEMENTS IN THIS CLASIFICATION MUST COMPLY WITH THE BRITISH COLUMBIA HUMAN RIGHTS ACT

AN ENGLISH-FRENCH TEACHer is required for the David Thompson Secondary School in Invermere. This position involves about 2-3 time in English. Apply to The Principal, David Thompson Secondary School, Box 429, Invermere, B.C., V0A 1K0.

25 TEACHERS

Powell River
EDUCATIONAL PSYCHOLOGIST
Applications are invited for the above position.
The successful applicant will possess:
—graduate work in child and-or educational psychology (MA minimum)
—experience in public school system (Special Education experience desirable)
—the will and capacity to become an effective member of the Special Education team
The role includes:
—administering and interpreting psychological tests
—assisting with the compilation of educational prescriptions for pupils
—gathering and interpreting data to special education, teaching, and agency personnel and parents.
—providing appropriate inservice and staff development programmes
Salary per existing scale for teachers.
Appointment effective at a mutually acceptable date. Apply with a resume of training and experience and references to:
R. E. Watson,
District Superintendent of Schools,
6906 Duncan St.,
Powell River, B.C.,
V8A 1V3,
(604) 485-6271.

26 PART TIME or TEMPORARY HELP

ADVERTISEMENTS IN THIS CLASIFICATION MUST COMPLY WITH THE BRITISH COLUMBIA HUMAN RIGHTS ACT

PART-TIME ACCOUNTING clerk, duties to include invoicing on an accounting machine, filing, and other general clerical duties. Hours flexible. Experienced persons preferred. Apply Victoria Press, Box 879.

EXPERIENCED RETAIL SALES clerk required part-time for downtown dalles, fashion store. Apply in writing stating experience to Victoria Press, Box 826.

EXPERIENCED PROFESSIONAL phone solicitors required. Good income. Phone between 10 a.m. and 4 p.m. 383-1332.

EXPERIENCED PROFESSIONAL phone solicitor required. Excellent opportunity for the right person. 384-4141.

WANTED: EXPERIENCED part-time drapery decorator and installer. Reply Victoria Press Box 869.

WANTED: LADY TO CARE FOR 1 year old. Afternoons Sept. to June. Gordon Head. 477-1130.

AMBITIOUS COUPLE REquired, would like to add to income, part-time. 478-8737.

TRANSLATOR TO READ AND translate Gothic German. 652-3126.

30 SITUATIONS WANTED

FAMILY COUNSELLING
Fully experienced counsellor, supervisor of treatment centre for disturbed children and also assessment centres for juveniles. Experienced in budgeting and working with community resources in all aspects of treatment. Call for appointment between 10 a.m. and 5:30 p.m. 479-9475.

PROFESSIONAL ENGINEER with MBA, general and engineering management, teaching and education administration experience seeks challenging career, opportunity or partnership. 1830 Chandler Ave. 598-5056.

WOMAN WITH 18 YEARS varied office experience, good typist, accounts receivable and payable, general ledger, meeting public, adaptable and willing worker, 385-1998.

INTELLIGENT CHEERFUL young lady 23 seeks worthwhile full time employment. Office(store and laboratory experience. Some typing and childcare. Phone 383-3597 evenings.

SINGLE MAN WISHES STEADY employment working with horses, non-drinker, non-smoker. Must have living quarters. Victoria Press Box 864.

RETIRED AND BORED. would like three or four hours per day, office, collections, phoning, etc., or what have you? Phone 598-1195.

CASUAL WORK, PAINTING, roofing, repairs, gutters cleaned, lined, downpipes installed. 388-7941, Wesley.

OFFICE MANAGER AVAILABLE, full time, part-time, Skilled Budget, personnel, administration. Salary negotiable. 477-1382.

DOCUMENTS, MANUSCRIPTS OR what have you expertly typed by legal secretary. Divorce a specialty. Phone 386-9617.

WOMAN WITH 10 YEARS CASH experience wants part-time position. Phone 479-6722.

MAN, 25, USED TO HARD WORK, looking for full or part-time employment. 382-5014.

WILL BABYSIT, MY HOME Gorge Road West area. Call 383-2078.

EXPERIENCED LABOURER wants any type of full time work. Robert. 478-1159.

EXPERIENCED GARDENER AND painter estimates, low rates 386-3854, after 6.

VERY RELIABLE BABYSITTER, 15, occasional evenings. 479-9142. McKenzie, Douglas area.

YOUNG MAN WITH 1½ YEARS machinest experience would like employment. 479-9107.

GUY, SEVENTEEN, WANTS full-time employment. 479-4676.

YOUNG MAN SEEKING EMployment. Phone Ray, 479-2762.

33 BANDS, MUSICIANS and ORCHESTRAS

EXPERIENCED DRUMMER seeks steady job, some backing vocals, free to travel. Dave, 642-4193.

FEMALE VOCAL DESIRES JOB with working band. 384-0001 after 4:30 p.m.

MUSICAL COMBO AVAILABLE for parties, weddings, dances, etc. 384-3704, 382-3350.

EVENING THUNDER
Rock, Country, Blues.
595-7809 382-2510

34 PRE-RECORDED MUSIC

MUSICBOX SYSTEMS
the professional approach to discoteque services. Fully experienced in commercial installations. We have what it takes to insure the success of your event. For any occasion—the Professionals. From WAVE Western Audio Visual Enterprises. 383-5211, 24 hours.

WAYNE'S MUSIC FOR ALL OCcasions, reasonable rates, phone 479-4835.

JAMES GURR 478-2468.
Wedding Reception Music

36 BUSINESS SERVICES and DIRECTORY

Appraisals

APPRAISALS
PROFESSIONAL FEE APPRAISERS FOR ANY PROPERTY ANYWHERE
BROWN BROS.
on BLANSHARD
385-8771 (anytime)

36 BUSINESS SERVICES and DIRECTORY

Appraisals

P. G. JACKSON LIMITED
All Types of Real Estate Appraisal anywhere on Vancouver Island
535-1070 Douglas Street 388-9102

Auto Glass

BOSSOM
GLASS COMPANY LTD.
FOR ALL YOUR GLASS NEEDS!
Windshield replacement Service
CALL our Mobile Home Service Van. It is more convenient and costs no more 382-3031, 382-0222.

Breathing Equipment

OZYGEN AND RESPIRATORS. Prompt service. Your home. Lowest cost. 595-4331.

Bridal Rentals

Elite Bridal Rentals, new business, appointments, 477-2275 after 2 p.m.

Cabinet Making

CABINET MAKER
Kitchen cabinets and vanities, custom furniture. 478-6176.

Carpenters

STAIRS, GREENHOUSES, SUNdecks, carports, fences, built or repaired. Guaranteed. Free estimates, 10% discount on labour for pensioners. Days 478-0793. Evenings, please call Ron 479-7638 or Ian 477-8201.

RESIDENTIAL HOUSE FRAMing, high quality construction, at reasonable rates, submit your plans for estimate. We also handle other aspects of carpentry. Phone and ask Carmen Construction, 383-5118 or 384-4055.

FINISHING CARPENTRY
20 years experience, $13 an hour or contracts. Maximum labor and time quoted before jobs are undertaken, labor only. 652-2431 before 8 a.m. and after 8 p.m.

F. J. CONSTRUCTION. ALL sorts of carpenter work, additions, alterations, finishing, framing, etc. Private and commercial. Free estimates. Call Fred Jorgensen, 642-3075.

PERMA CONSTRUCTION
Qualified tradesmen at reasonable rates for additions, alterations, carports, sundecks, framing, finishing. Free estimates, references. 384-2323, 598-7955.

VERSATILE, HOME MAINtainer, carpentry, renovations, cabinets, painting, papering. Quality

aboutv

bruce lowther

Consider this an apology to Greater Victoria viewers for the disgraceful fact that it took from Friday to Tuesday to get news of the cable-changes ruling to Victoria from Ottawa. Nobody else will, so I might as well; and I must add the CRTC's Victoria man, Frank Foster, should not be blamed. He tried as hard as the rest of us.

Speaking of the cable changes, I'm already getting questions about converters. Channel 7 fans may want them as early as a month from now and I know of at least one company in town which is selling them. Victoria Cablevision may go into the business, too, and will say so by advertisements if I don't get the news first.

□

Bureau of Useless Information: Thursday's answer — If Ben Alexander played Frank Smith to Jack Webb's first Joe Friday, Harry Morgan was Gannon to the second and I think it was Frank Gannon. Reruns of the first Dragnet were Badge 714 and Mark VII Ltd. made them all.

Today's question — As far as Jack Webb was concerned, what was the combined significance of the three TV series Noah's Ark, Pete Kelly's Blues and GE True? The only other clue I can provide is in the Thursday answer immediately above, or await the solution Saturday.

Friday Highlights

OLYMPICS: The last weekday goes about as usual, with the CBC on Channels 2 and 6 from 6:30 a.m. to 8 p.m. except for gaps at 9 a.m. and 3 p.m., while Channel 4 is on from 7:30 to 11 p.m. Highlights at 8 p.m. and 11:20 on Channel 8, 9 p.m. on 2 and 6, and 11:30 on 4.

9:00 p.m.—Other than the Olympics and PBS, it's all regulars and movies. PBS starts a second rerun of the suffragette series Shoulder to Shoulder at 9 and Mark of Jazz at 10:30 features Arthur Prysock—9.

CABLE 10 — 7:30 p.m., Dialogue with a Liberal party spokesman; 8:30, the usual MP report gives way to the Holly Oaks sanction match put on July 11 by the Victoria City Kennel Club.

Friday Movies

12:45 noon—Country Music (1972 Marty Robbins, for fans only). Is the world's best-kept secret the policy plans of Jimmy Carter? Maybe, but have you seen any Victoria radio ratings recently?—8.

1:00 p.m.—The Angel and the Badman (1947 John Wayne). About those radio ratings, I don't mean who's ahead or behind; I just mean that nobody ever says—11.

3:00—Where's Charley? (darn good 1952 Ray Bolger musical). You may like Once in Love with Amy but I'm a New Ashmonian myself—5.

9:00—The Wild Bunch (popular 1969 Sam Peckinpah), Holden, Borgnine, Oates and Co. Violence parading as anti-violence—7.

• 9:00—Long Day's Journey Into Night (1962 Eugene O'Neill dandy), Katharine Hepburn, Ralph Richardson, Jason Robards. Definitely not for those who want escapism but a must for those who like to think—12.

11:40—Interlude (soggy 1968 soaper), Oskar Werner, Barbara Harris. Come to think of it, the world's best-kept secret is probably how to turn the Lions, Expos and Canucks into winners—12.

12:00—The Man Outside (bearable 1967 spies), Van Heflin. Note the midnight start now that CBUT has dropped Moving' On—2.

12:00—Beast of Hollow Mountain (beastly 1956 Guy Madison gunk). Or is the best-kept secret owned by Raquel Welch?—6.

12:05 a.m.—House of Horrors (good 1946 low-budget chiller). With the vastly underrated nasties Rondo Hatten and Martin Kosluk—7.

12:15—Frogs (1972 Ray Milland fun). Try this for a best-kept secret: why do people demand family movies and then stay home?—8.

1:25—Crimson Canary (1945 wartime whodunit). John Litel is among its big names, which means count the cliches—7.

1:45—The Monster That Challenged the World (1957 silliness), Tim Holt, Hans Conreid. Why is Idi Amin keeping his good points secret?—6.

2:15—The Omegans (1968 no-names sci-fi nothing). On reflection, I'd say the world's best kept secret is either why people watch TV in the summer or what ever happened to Tiny Tim?—8.

NOTE: The only radio biggie reported this way is the CBC Olympics from 8:15 a.m. to 8 p.m. on CBU (690).

•—Recommended.

36 BUSINESS SERVICES and DIRECTORY

Fencing

FENCING AND GATES — ALL types in wire or wood — supplied, installed or repaired. Island Chain Link Fencing Ltd. For free estimate — Phone 477-0332.

EXPANSION IN OUR CHAIN link department allows us to give you lowest prices anywhere. 382-0982.

ANY STYLE FENCES BUILT OR repaired, reasonable rates. Franklin Construction 382-2732, 478-1050.

CUSTOM FENCES TO YOUR Ideas and needs, free estimates. 479-8796.

Flooring and Sanding

M&M FLOOR
COMPLETE FLOORING CENTRE
Hardwood, Carpets and Linos
532 William St., 384 0343
Nights: Al 386-3078—Mike 382-4818

Framing

EXPERIENCED FRAMING crew looking for framing jobs. Reasonable rates. 385-9925 anytime.

Gardening

GARDEN CARE
Clean-ups, lawns, rototilling, tree falling, pruning, maintenance, hauling, complete landscaping, 25 years' experience. 652-3758.

HARVEY'S LANDSCAPING AND Gardening Service. New lawn designing, lawncare maintaining by contract. Commercial, residential, Fong, 479-7078, 384-8621.

LICENSED GARDENER
Cleanup, pruning, etc, Gardening year-round by contract. G. Barta, 479-9278.

NEW LAWNS FROM $50. 20 years experience. Lowest prices, call for free estimate. New Life Landscaping, 385-5475.

E. JACOBSEN'S GARDEN MAINtenance. Scandinavian workmanship, all requirements done, please phone 479-6955 after 5 p.m.

VANHUET GARDEN MAINTEnance, clean-up, pruning, hedge trimming, lawn care, etc. Commercial and Residential. 595-4766.

36 BUSINESS SERVICES and DIRECTORY

Gardening

LARRY BEATTIE
Lawn and Garden Care.
385-8014

KEN'S LAWN AND GARDEN CARE. Contract Maintenance. 479-3773.

ANTHONY ROSE'S GARDENING and small jobs, very reasonable rates. 383-0895.

FRANK'S GENERAL GARDENing and pruning. 477-6661.

Gutter Cleaning and Repair

Aluminum Gutters
5" CONTINUOUS in baked enamel B.C. ALUMINUM 479-7121
"THE NAME YOU KNOW"

SPECTRUM DEVELOPMENTS INC.
474-1411, 7:30 a.m. - 9 p.m.

Handymen

RESPONSIBLE CARETAKER. Experienced gardener and handyman available to house sit. References available on request. 385-1578.

PLUMBING, CARPENTRY, electrical, renovations, rumpus rooms. $5 per hour, or estimate 383-1233.

$5 AN HOUR OR CONTRACT. Painting. Spring cleaning .Repairs. Quality work. Ken 386-7282.

THIRTY SIX—Plastering

Home Improvements

ALCAN BUILDING PRODUCTS
Almetco Div.
SAVE HEATING DOLLARS
Storm Windows — Thermal Glass
Alcan Siding
Days 652-3901 Eves. 652-2761

SPECTRUM DEVELOPMENTS INC.
All phases in residential construction. 474-1411, 7:30 a.m. - 9 p.m.

FEATURE KITCHEN CENTRE
2610 Douglas 385-6921
QUALITY WITH ECONOMY

CHARY CONSTRUCTION SERVICES LTD. 384-2429
Renovations — Repairs

WILL FINISH YOUR BASEMENT. Free estimates. Call 479-8796.

Landscaping

GARDEN CITY LANDSCAPING
FREE ESTIMATES
Phone 595-2622

36 BUSINESS SERVICES and DIRECTORY

Landscaping

BARKER LANDSCAPING LTD.
—since 1940—
Lawn specialists. Expert and considerate garden layout and shrub placement — sketches — ideas. Our expert stonemasons can build you anything in rock or slate — walls, patios, pools or pillars — etc. For a free competitive estimate, call 595 6323. Terms.

UNDER $150 AVERAGE
YARD PREPARED AND DESIGNED
GUARANTEED — OR NO CHARGE
SUNSET LANDSCAPING
384-8075, pager 243.

SAANICH LANDSCAPING
Complete landscaping, stonework, sidewalks and lawns. Lowest price. Free estimates. 479-6490.

MARLEE GARDENS LTD.
Landscaping, new lawns, lawn and garden renewal. Free estimates, reasonable rates. Call 652-3705.

NEW LAWNS FROM $50. DON'T do that landscaping until you call us. Free estimates, new life landscaping. 385-5475.

RUBBISH REMOVAL
479-9217 384-4743

Masonry

J. HANNAH MASONRY. CHIMneys and fireplace facings. 477-5822 evenings.

FIREPLACES, REPAIRS, BRICK or stone work. Reasonable rates. 656-4829.

Moving

DRUM CARTAGE
Moving and storage. House and apartment moving, pickup and deliveries. Professional men at competitive prices. Month-end appointments available to the last minute. 383-9861.

TROJAN MOVERS — LOCAL moving, careful handling, $20 per hour, Monday through Friday, $22 on weekends. OAP special rates. 20' Van and 2 men. Fully insured. Compare! Phone 478-7368.

MOVING?
Professional moving service at $20 per hour by Comerford Brothers, 386-0293 or 383-1078.

MEL'S MOVERS
Local deliveries and household moves. Reliable service at reasonable rates. 384-2523.

BEARFOOT MOVERS
"PROBABLY THE CHEAPEST"
385-6336 9 till 3

MOVING, HAULING, DELIveries. Reliable service at reasonable rates. References. 478-8244

ANYTHING, ANYTIME, ANYwhere. Insured delivery, low rates. 592-6273.

2-TON TRUCK AND DRIVER for hire, $10 an hour. 652-3758.

Painters and Decorators

ISLAND DECORATORS
Painters Paperhangers
Spray Painters
Plaster Repairs
Convenient Time Payments
383-9059 Eves. 382-1479

APEX PAINTING & DEC. (1976) LTD.
Residential and commercial painting. Specialized in all types of wall coverings. All workmanship fully guaranteed. Phone 479-4648.

CLARK AND PATTISON PAINTING CONTRACTORS LTD.
Brush or spray. Paperhangers Texture and vinyl work. Will do all or part of any job and anthes steel scaffoldinu. Rentals of all painters equipment. Terms if desired. Phone 384-0443 or 384-8831.

BROTHERS PAINTING AND DECORATING
Free appraisals, cost consultant. All types of painting. All types of repairs. Commercial, farm, residential. Lowest rates. Terms. Work guaranteed. 383-8112.

DOWSON PAINTING CONTRACTORS 385-6042
Residential, commercial. Ames Topline Paint. Home answering service. Work guaranteed.

PROFESSIONAL INTERIOR OR Exterior Painting at a fraction of the normal cost. Our experienced painters will bring your house to life with a fully guaranteed job. For free estimates call 592-1591.

GUARANTEED TOP QUALITY interior and exterior work. No job too big or too small. Cheapest rates in town. For free estimates, phone 502-9552.

FOR PROFESSIONAL PAINTING, interior or exterior. Reasonable rates, free estimates, guaranteed good work, will bargain. Call 592-1971.

PRO-WEST PAINTING CONTR. Prompt service. We offer quality workmanship, top quality paint, free estimates, interior or exterior. 386-7832. We put care in our work.

EXP. ENGLISH PAINTER
Int. and Ext., 35 yrs. ex.
Paperhanging, Minor Repairs
Free Estimates. After 6, 478-1810

SPECTRUM DEVELOPMENTS INC.
474-1411, 7:30 a.m. - 9 p.m. exterior staining only.

FOR REASONABLE RATES, guaranteed work, free estimates call Four Seasons Painting 388-4660 after 6 p.m.

PACIFIC PAINTING
LOW PRICES, HIGH QUALITY GUARANTEED
658-8975

PAINTING AND DECORATING from 15 years' experience. Guaranteed job and free estimate. 598-8240.

FOR GUARANTEED EXTERIOR or interior painting by experienced tradesman. Free estimate and prompt attention. 477-8276, 592-7822.

PROFESSIONAL WOODWORK Painting and papering. Satisfaction guaranteed, free estimates, reasonable. 478-3637 after 5.

INTERIOR — EXTERIOR
Special low rates. For clean job. Self employed. Phone Douglas at 477-5207.

PAINTING AND DECORATING, reasonable rates, satisfaction guaranteed. Terms. 595-4905, 479-2473.

IF YOU HAVE A PAINT JOB, large or small, a free estimate is yours by giving me a call. 383-5427.

$30 A ROOM PAINTING. ALSO quality exterior work. Ken, 386-7282.

PAINTING AND WALL COVERings. 20 years experience. For estimates phone 595-6174.

I. CRIGHTON, PAINTING AND decorating. Free estimates, 20 years experience, 383-0639.

BMB PAINTING AND ROOFING Ltd. Free estimates. Reasonable rates, 479-4547.

INTERIOR - EXTERIOR DECORating, Painting, Renovations to your satisfaction. 384-5313.

Paving

TRI-WAY PAVING
DRIVEWAYS — PARKING AREAS
A solid job at a sensible price. Call Barrie Cook at 478-3333 or 479-6952. FREE ESTIMATE.

Plasterers

SPECTRUM DEVELOPMENTS INC.
Stucco wire and lath applied. 474-1411, 7:30 a.m. - 9 p.m.

FRED BLANCHARD AND SONS Ltd. Lathing, plastering and stucco work, repairs. Phone 386-7421 and eves. 656-4211.

JIMMY'S PLASTERING AND Stucco. Patching, small dry-wall jobs and lathing also. 478-1118 Ask for Jim.

STUCCOING, PLASTERING AND repairs. Reasonable. A. Cunningham. 477-0231.

COLEMAN PLASTERING LTD. Lath. Plaster and Stucco, 598-3433.

Plumbing and Heating

LONDON PLUMBERS
Call Jack or Don. Free estimates, 386-1472 or 382-7735.

Repair Service

HI THERE! JIM'S APPLIANCES on Holidays from July 23rd, back July 31st. 477-2560.

36 BUSINESS SERVICES and DIRECTORY

Roofing and Siding

RESIDENTIAL, COMMERCIAL and industrial. Cold processed roofing for tar and gravel roofs. One application gives you a seamless waterproof, like-new roof. Saves new roof costs. Phone 382-5954 week-ends and after 5 weekdays.

H AND R ROOFING
Cedar Shakes. Free estimates. Call 656-3264.

PARKER JOHNSTON LTD.
1855 BLANSHARD, 382-9181
"Roofing Victoria Since 1935"

Sharpening Service

ROTARY LAWNMOWERS, CARpenter, garden, and household tools. Phone 477-0358, after 5 p.m.

Tailors

OAK BAY TAILORS
Tailoring, alterations ladies and men Quality leather alterations. 1826 Oak Bay Ave. 598-4131

Tree Service

TREE SERVICE
Professional arborists at your service. Consultations and estimates without charge.
CEDARDALE TREE SERVICE
385-9931

MOUNT VIEW TREE SERVICE
Everything in trees.
Big or small, we do them all. 479 3873.

TREES FELLED, PRUNED OR topped. Reasonable rates. Prompt service. Insured, 642-5045 anytime.

Window Cleaning

PROFESSIONAL WINDOW cleaning. Expert and reliable service. Call 385-1578 for free estimate.

38 TRAVEL

RENO OR VEGAS FLIGHTS
weekly from Vancouver. DIRECT FLIGHTS FROM VICTORIA Sept. 12, 19, 26; Oct. 3, 10, 17.
RENO BUS
July 24, Aug. 14, 18
DISNEYLAND BUS
From Victoria, August 7 and 14

DISNEYFLIGHTS, CALIFORNIA MARITIME HOLIDAYS
2620 QUADRA 382-4271
ALL FUN HOLIDAYS

GOLD DIGGERS!
RENO!
Every Saturday until June 30 beginning again Aug. 14! $124.50 dbl.
DISNEYLAND!
July 10 thru Aug. 28 from $193.50.
For information call 388-7111
(At the Imperial Inn)
1961 Douglas Street

RENO FUN FLIGHT FROM VICTORIA
Sept. 12, 19, 26
Oct. 3, 10, 17
WHITTOME'S TRAVEL
Victoria — 1111 Blanshard St. 388-4271
Duncan — 126 Station St. 748-8128
J. H. WHITTOME & CO. LTD.

FOR RENT, CONDOMINIUM IN Maui. Phone 478-7287 after 3 p.m.

39 PERSONALS

FOR WHILE WE WERE STILL helpless, at the right time Christ died for the ungodly. For one will hardly die for a righteous man; though perhaps for the good man someone would dare to die. But God demonstrates His own love toward us, in that while we were yet sinners, Christ died for us. — Romans 5, verse 6,7,8.

WOULD LIKE TO MEET A LADY in late forties to mid-fifties, on slim side. Living in J.B.-Fairfield area. No encumbrances. Man good position, likes boating, golf, cards, dancing but mostly home life. No trifiers. Reply Victoria Press, Box 776.

WANTED: YOUNG WOMAN TO care for furnished 3-bedroom house, and father's and daughter's needs in return for very reasonable rent. One child welcome. For further information, Duncan 748-3369.

YOUNG LADY WHO CAME ON the bike to Central Baptist Church, Sunday, July 25. Please reply Victoria Press Box 881. Gentleman asked whether you were from Victoria. Would like to get in touch with you.

WOULD THE KIND COUPLE IN station wagon who helped and witnessed the car accident on Dalla Rd. and Douglas St. at approx. 11:30 p.m. July 18 please contact me 386-1846. Ask for Judy.

WOULD THE BLONDE LADY that works at the Gorge Hospital that I spoke to at the Bay cafeteria on Tuesday about the Eagles Club please phone 385-6634.

DRIVER RETURNING TO WINnipeg Aug. 4, couple or man welcome. Share expenses. Phone 598-1608.

PASSIONATE WOMAN WANTED by nice tall guy, 40's, non-smoker, mellow. Victoria Press, Box 884.

JOHN H. PLEASE WRITE TO your sister. Reply to Victoria Press, Box 878.

WHO CARES IF YOUR ARE pregnant? Birthright does. Phone 384-1431.

40 BUSINESS PERSONALS

HYPNOSIS
Stop smoking, lose weight, sleep soundly, master emotions, eliminate nervous tension, break negative habits. Lecture service available. Professional hypnosis by appointment only.
Alpha Centre—595-4022

DOMES? HOW BOUT ONE BUILT on a raft for a home? To get involved, should be financially independent and free next summer. Phone "Freedome", Gary Brunt, 592-4409.

PSYCHIC COFFEE READING. State age, marital status, 10 questions. Self addressed envelope. $25. Mitsie, Lot 18, 2920 Cliff Ave., Courtenay, B.C. V9N 2L7.

DIVORCE!
Victoria Divorce Service Ltd.
386-9617

TAXI, FULLY EQUIPPED TO reliable driver. Financing available. 388-9935.

BEAUTIFUL INDOOR POOL with sauna. Information 386-2812. Queen Victoria Inn.

GENERAL ANSWERING, 853 CA ledonia, 24 hours service, reasonable rates. 388-9153.

MRS. PAYNE-JONES TRANCE medium. Questions answered, 386-3603.

CARD READING, LANGFORD area. 478-0158.

42 EDUCATION

TUTORING PROFESSIONAL help by experienced teacher French, math, new and old methods. 598-2331.

TUTORING IN ENGLISH BY EXperienced teacher, $7.00 hour. 382-9720.

DAY CARE, MY HOME, GORGE Road East. Please phone 385-0994.

60 FUEL

FIR FIREPLACE WOOD, WELL cured. $45 a cord, delivered. 478-2986.

FIREWOOD, ALDER AND mixed, free delivery. 384-6339.

ALDER FIREWOOD FOR SALE. Contact 642-3579, after 6 p.m.

63 TIMBER

CEDAR POWER POLE, WILL deliver, $2 foot. 642-5970, peeled, seasoned.

63 TIMBER

WANTED TIMBER
FELLED, BUCKED or STANDING
Fir, Cedar or Hemlock
TOP PRICES PAID
Ideal Sawmill Ltd. 385-0441

65 BUILDING SUPPLIES

Home Lumber

LUMBER SPECIAL
Price per 1000 FBM

2x4—6' 2 BTR. Fir	$ 80
2x4—7' 2 BTR Fir	$105
2x4—8' 2 BTR Fir	$175
2x4 Std. BRT. Hem	$169
2x4 Std+BTR Fir	$189
1x10 M-R Shiplap Hem	$149
2x4—6' BTR. Hem	$ 75
2x42' 2 BTR. Hem Studs	$155

FIR PLYWOOD

4x8—⅜ Std. T-G	$9.95
4x8—⅜ Uns. D	$4.91
4x8—5-16 unsnd.	$4.35
4x8— ¼ sanded D	$5.50
4x8—⅜ sanded D	$6.30
4x8—¼ sanded D	$9.95

GYPROC SPECIAL
Price per 1000

½" Gyproc	$ 89.00
½" Firestop	$ 99.00
⅝" Firestop	$115.00

INSULATION
Price per 1000

R7x2½" Fiberglas	$ 72
R12x3½" Fiberglas	$120
R20x6" Fiberglas	$205

STUCCO WIRE
16—16" $ 23.50

NAILS
2¼ plus 3¼ CW. $ 13.95

ASHPHALT SHINGLE
210 Wt. Self Seal $19.95

SPECIAL QUANTITY DISCOUNTS ON VOLUME ORDERS

DELIVERIES Made ANYWHERE on VANCOUVER ISLAND. Before you buy COMPARE OUR PRICES. For QUALITY SERVICE and GUARANTEED SAVINGS, phone:

HOME LUMBER and BUILDING SUPPLY
470 ARDERSIER RD.
386-3374 — 385-8711

IMPERIAL BUILDING MATERIALS LTD.
The Builder's Supply House

	Reg.	Todays Price
Glen Abbey—Saxony plush	15.95	12.95
Gracious touch Sculptured shag	15.95	12.95
Manor Twist propylon Hardtwist	13.95	10.95
Bellaire nylon hardtwist	12.95	8.95
Ceramic tile 4¼"x4¼" White spice	sq. ft.	.59
Cedar Exterior spindles 3"x24"—48"		2.49-5.19
P-F Royal grain bifold doors 2'0"		18.00
4'0"		35.00
Classic metal bifold doors 5'0"		42.00
	Reg.	Todays
P/F Panelling 4x8 sheets Winchester	Walnut	
	6.93	5.45
Monterey Oak	7.79	5.95
Aztec Oak	7.79	5.95
Buckboard	8.99	6.49
Pecantone	9.72	7.65
RoadRunner Light and Medium	5.52	4.45
Mahogany	4.99	3.99

BUY WHERE THE BUILDER BUYS FOR LESS.
Master Charge — Chargex
2955 DOUGLAS ST.
386-1401
STORE HOURS
Mon.-Fri. 8-5, Sat. 8-12
Member of Victoria HUDAC

STEWART & HUDSON

CANADIAN GENERAL ELECTRIC APPLIANCE SPECIALS
1 only. Contessa 30" white range. Reg. $499 $399
1 only Adventurer 30" self-cleaning, white range. Reg. $549 $479
White or Harvest cook top and oven. Reg. $469 both pieces $399
All units above are subject to prior sale.
Almetco aluminum window special. 10' wide x 3' high with slider. Reg. $61.50 $44.50
Subject to Prior Sale
Approx. 200 sq. ft. frosted white 2'x4' lay-in ceiling panels complete $25
Subject to Prior Sale
Chargex—Master Charge
Budget Accounts
Open Mon.-Sat., 7:30-5:30
STEWART & HUDSON LTD.
400 Gorge Rd. E. 386-3211

MOORE WHITTINGTON LUMBER LTD.
2614 BRIDGE ST.
386-1398
DOORS
Victoria's door headquarters.
All types — entrance, pre hung, pocket door frames.
Utility Grade Door Jambs and Hemlock and Fir
$4.00-$5.00-$6.00
Arborite
Clean-out Prices
$9.83 sheet
Victoria's only complete: SASH, DOOR and MILLWORK MANUFACTURING PLANT.

SLEGG'S
CASHWAY LUMBER
CONTRACTORS
HOME BUILDERS
Check our lumber prices before you buy! Phone us and we will pick up your plans for a take off.
ADMIRAL 388-9975
SIDNEY 656-1125

65 BUILDING SUPPLIES

CAN WEST
Building Materials
744 Meaford Rd.
(Off Station Rd.) 478-5509
Cedar 2x4s, economy 7c lin. ft. Fir 2x3s, utility, 11c lin. ft. Cedar 1x10 bevel siding, suburban gr., 17c lin. ft. Cedar 1x10 rough, const. gr., 23c lin. ft. Corrugated fiberglass panels, 8' lgth. $2.99 each.

Cubbon on Cook

12x12 ceiling tiles, 64 s.f.	$12.49
Celifibre Installed R7, 100 s.f.	7.40
4x8—¾ sanded deg fir ply	10.99
4x8— gyproc	2.59
2x4—92⅝ econo studs, 25 pcs.	11.95
18" Bi-fold slabs	1.99
30x80 Prehung mah door	16.99
Little barn pre-made 8x10	349.00

1720 Cook Chargex Ph. 384-8181

SAANICH LUMBER YARDS
3401 Douglas 385-2486

Materials for 12x20 garage roofing extra	$320.00
8'x10' Greenhouse	$245.00
Work Bench materials	$ 12.00
Compost Box, 4'x6'	$ 10.00

Sabot Kit (sailing)
Pram Dinghy Kit
Garden Sheds 6'x7'7"
Chicken Coop 6'x6'7"

ASSORTED ROOFING MATERIals for sale. Small quantities, all types, colors. 384-2441 or 652-3045.

USED FACE BRICK. EXcellent for barbecues, patios, fences, etc. 10c each. 477-3010.

QUALITY 18" CEDAR SHAKES. Buy direct from manufacturer, 478-2740, 383-2243.

9 SQUARES HEAVY 24" RESAWN shakes. 656-1972.

70 MUSICAL INSTRUMENTS

JUST ARRIVED!
BALDWIN FANTASIA
$5818
With fantom fingers and real rhythm.
Closed Mon., July and Aug.
Open Tues. to Sat.
BERNIE PORTER MUSIC
725 CALEDONIA
382-8542 Park Free

Used Enis Piano, Large Model
$595
SOUND OF MUSIC SALES LTD.
REGINALD STONE
MANAGER
1517 Quadra St.
383-0239

HAMMOND
ORGAN STUDIO
JULY CLEARANCE
Pre-Owned Solina with auto rhythm and auto chord features, $1295.
Free Parking 3400 DOUGLAS
Across from Town and Country
388-9177

WE ARE
Vancouver Island's most complete music store. Come in and see us.
NELSON'S Music Centre
1315 GOVT. 385-9728

CLEARANCE
All used keyboards must go. No reasonable offer refused. 6' 2" Grand piano; 3 upright pianos; Wurlitzer organ; Lowrey full console; Lowrey Saturne deluxe; Yamaha; Conn Theatrette; Zachary. Priced from $595.
KAWAI KEYBOARD STUDIOS
3621 Douglas 386-3912

MONTHLY SPECIAL
Reconditioned ex-rental clarinets
$69.95
HALL-FAIRFIELD
"Doorway to YOUR world of MUSIC
728- Fort St. 385-3307

Left hand Fender acoustic guitar, $209; other Fenders from $110. to $380; Marv Ripper style bass, $199.95; Jazz style, $169.95; Precision style, $109.95; speaker box with 2-12" Altecs, $250; Hollow body jazz style guitars, $299.95; Shure and AKG microphones.
SOFT SOUNDS
2031 Oak Bay Ave. 598-1524

GRAND PIANO
A RARE FIND — 6' 3" Bluthner. Excellent condition. Attractively priced.
GLEESON MUSIC CITY
829 Broughton
(near Royal Theatre)
Parking at Rear — 388-9632

PAMUS
MUSICAL INSTRUMENTS
"Where Good Music Begins"
108 Blanshard St 386-8473

HAMMOND MODEL M3 SPINnet organ and bench, has percussion setting in excellent condition, $1400. Maso and Risch Henry Herbert piano in good condition, 7 years old, $1100. 479-4329.

60-WATT PA MIXER, $150. 6 channel Bogen MX60A, good condition, must sell. Stereo also—see "Low price, high fidelity" class 98. 642-5519, 383-5211.

YAMAHA PIANOS AND ORGANS
MAYFAIR 386-6339
BAY 384-9131
JAMES PIANO AND ORGAN

SURE VOCAL MASTER PA, 100 watt, 6' columns, offers. Vox Burkey, amp, $200. Hagstrom semi-hollow electric guitar, $400. 478-9391 after 6.

IF YOU WANT THE BEST AT A bargain price we are moving and must sell our 605 Wurlitzer organ, as new. Save $1500 on current new price, only $4495. 479-8928.

BEAUTIFUL STANLEY upright piano in mahogany finish. All reconditioned, must be seen to be appreciated. Only $895. 479-8928.

BAND BREAKUP: P.A., MONItors, organ, Leslies, speakers, enclosures, amps, truck, etc. Call 478-5426.

WURLITZER ORGAN, 3 KEYboard model 4037. Pecan finish. 2 yrs. old. Immaculate condition. 658-8526.

MUST SELL, 1 COMPLETE SET Gretch drums, cymbals, cases, ace. $1,000 or best offer, Duncan, 746-4094.

PRECISION BASS FOR SALE with case, $400 firm. 595-7652 after 5:00 p.m.

CELLO—MODERN, GERMAN, good condtiion, nice tone, asking $1,200. 386-0958.

FIBES DRUM SET, ZILDJIAN cymbals, ghost pedal, cases, excellent condition. $1050. 382-8879.

GARNET SESSION MAN HEAD. Sunn Speaker Box. Must Sell. 386-0865.

T-500 HAMMOND CASSETTE, Leslie. New $3,000 cash. Owner phone 383-0068.

HAMMOND SOUNDER ORGAN, 1½ years old, excellent condition. $550 or offers. 385-2516.

FOR SALE: 48 BASS ACCORDIon, excellent condition, $125. Phone 477-5527.

GIBSON LES PAUL CUSTOM, Yamato steel string, Aria classic, Traynor amp, 592-4738.

70 MUSICAL INSTRUMENTS

Scott PIANO & ORGAN
DOWNTOWN
FOUR ONLY
KAWAI PIANOS
1—45" School piano. Ebony finish
1—43" Home console. Italian walnut
1—Continental style, high gloss Mekore
1—5'9" Grand piano. Walnut satin.
All priced to Clear

YAMAHA FG180. EXCELLENT condition. $85. 598-7157.

PIANO TUNER — CRAFTSMAN. Norman Duckworth, 595-5251.

71 MUSIC TEACHERS

SCOTT PIANO AND ORGAN needs additional teachers and offers desirable position to congenial keyboard teacher for fall term. Will train. Class teaching experience or adaptability an asset, please phone 386-2434 to arrange an interview.

WILL TEACH GUITAR THEORY and note reading. 385-8437. Ask for Kirk.

77 MOTORCYCLES

SUZUKI SALE
ALL MODELS IN STOCK
Receive from $25 to $150 of FREE MERCHANDISE with every new model
AT
COLWOOD HONDA
Div. Mullins Marine
2781 Millstream 478-8831
Left off Hwy. at Western Speedway. D.L. 00366A

POWERTOWN MOTORCYCLES

'73 HARLEY 1200	$2995
'73 HONDA 750	$2275
'73 HONDA 350-4	$1250
'73 HONDA trail 90	$545
'72 KAW. 250 Enduro	$500
'68 BSA 650	$795
'58 TRIUMPH 650	$ 1495

384-1249 D.L. 00169A 614 Grenville

BULTACO TRIALS BIKES
Now Available
BROOKLANDS MOTORCYCLES
937 Fort 383-5926
DL 13721

FREDERICK MOTORS
MOTORCYCLES
KAWASAKI
SUZUKI—BMW
Repairs—Service—To All Makes
616 Queens DL-00834A 383-0828

WHY TAKE A BUS
84c PER DAY
Buys transportation, insurance, taxes, gas, helmet plus your very own Mobylette. No down payment.
ISLAND MOPED, 656-3669

MUST SELL 76 YAMAHA 500, street and trail bike. Only 900 miles. $1500. 73 Suzuki 250 GT street bike 4,900 miles, excellent condition. $850. 478-5106 after 6.

1973 YAMAHA 250, ENGINE EXcellent but needs brakes, must go. First offer around $500 takes. 479-8127.

ECONOMICAL TRANSPORtation, 1974 Yamaha '75 step-through, excellent condition. Low mileage. 382-2950.

750 HONDA, CHROME MOTOR cases and most other parts, custom paint, etc. $2000 or best offer. Must sell. 386-3647, ask for Dave.

1½ YEAR OLD YAMAHA 75, 700 miles, perfect condition, $450 firm. Phone 9 to 4, 385-1466, ask for Sandi.

1974 HONDA CB 200. BOUGHT new March '75. Only 3800 miles. Excellent condition, $1000. Phone 478-6840.

650 C.C. URAL WITH SIDECAR, many extras, deluxe, apply for appointment to view only if serious. May consider trades. 477-5600.

HONDA 250 BIKE, BEEN SITting for 2 years. $695. 477-1784. D13530.

1975 HONDA 400—FOUR, CUSTOM cafe, 4,000 miles. A real jewel. $1500 or offers. 383-8629.

75 YAMAHA ROAD 200 ELECtric, good condtiion. Open to offers. After 5, 385-4848.

1974 YAMAHA 250 TRIALS MOtorcycle. Excellent condition. $900 firm. 478-9485.

'74 NORTON, 1,300 MILES, DAMaged, $1,000 or nearest offer. 598-6944.

'73 900 KAWASAKI, IMMACUlate, many extras, $2100 or best offer. Duncan 748-8543.

1972 HONDA 350, GOOD CONDItion, asking $650. Phone after 5. 595-8688.

1975 TRIUMPH 750 TRIDENT, electric start, well maintained, one owner bike. 477-8888.

1960 HARLEY DAVIDSON 1200 cc, rebuilt motor, girder front end, good shape. $2,500. 383-5784

1973 — 360 YAMAHA ENDURO, $625 or best offer. 388-6345, 4-6 p.m.

1974 YAMAHA 125 MX. EXcellent condition. $700 or best offer. 478-4493.

'69 KAWASAKI 500, RUNS WELL, one new full coverage helmet. $500. 592-2722.

1975 YAMAHA 400 ENDURO, only 900 miles, excellent condition, 595-5887.

1974 HONDA 750-4, EXCELLENT condition, accessories, 3,100 miles, asking $1900. 388-4995.

1974 HONDA 750 WINDJAMMER, luggage rack. Asking $2,100. 385-3530.

125 HONDA STREET, 300 MILES. Excellent condition $700. Duncan 748-8344.

FOR SALE: 1972 HONDA 500-4, 6,000 miles, excellent condition. Asking $1,200. 479-1576.

MUST SELL—HONDA 354, MINT condition, new helmet, $960. Phone mornings or after 6, 477-3506.

1968 BSA 650CC TWIN CARB, must sell, $390 OBO, 386-6696, 592-6496.

'73 HONDA CB 125. CLEAN, EXcellent condition, asking $425 with helmet. 478-0241.

1971 250 KAWASAKI ENDURO, $325, or best offer. 477-3820.

1973 TRIUMPH BONNEVILLE 650 cc Price $1350. 479-2166.

71 HONDA 450. VERY GOOD condition. $700. 478-8829.

'74 SUZUKI GT 550, 6,800 MILES, not a scratch. $1,400. 592-9858.

'74 YAMAHA 650. EXCELLENT shape. After 3 p.m. call 592-4659.

HONDA PARTS FOR SALE, $1 and up. 386-3647, ask for Dave.

CHOPPER FOR SALE, 900 KAW., $2500 or best offer. 479-2166.

'72 YAMAHA 650, $1300 OR BEST offer, 642-4428.

1941 HARLEY DAVIDSON FLAT head 80, offers,656-3264.

1976 YAMAHA 750, SHAFT drive, must sell. 479-1057.

75 CC MINI BIKE, EXCELLENT condition, $219, 658-8401.

73 YAMAHA 350 R.D. (CAFE). 386-3854, after 6.

75 HONDA, TL 125, TRAIL, GOOD condition, $800. 658-8177.

1974 SUZUKI, 380. Less than 2,000 miles. Like new. $980. 656-3364.

'73 KAWASAKI 350, BEST offer. 101 Battleford, 386-3936.

MINI BIKE FOR SALE, $75. EXcellent condition. 384-1639.

'74 YAMAHA ENDURO 80, LIKE new, 985 miles. 658-5958.

77 MOTORCYCLES

CLEARANCE
On 1975 model Hondas and Yamahas

HONDA

2 XL 100	$ 799
1 CB 125	$ 799
1 MT 125	$ 895
1 XL 175	$ 999
2 CB 200	$1199
1 MT 250	$1199
1 XL 350	$1399
1 CB 500T	$1899
1 CB550 (Four)	$2299

YAMAHA

4 RS100B	$ 669
2 RD125	$ 799
1 DT100	$ 799
1 DT 125	$ 899
2 RD 200	$1049
1 RD 250	$1199

AND DON'T MISS OUR
USED BIKE SALE

ROAD

72

80 BOATS and MARINE

Oak Bay

BOAT BROKERAGE

OPEN 7 DAYS
At The Marina
1327 Beach Drive
598-3393

BOSUN'S YACHT BROKERAGE

BUYING A BOAT — our selection is excellent.
SELLING A BOAT — we accept listings. Contact BOB BENTHAM or JIM SQUIRE.
Our service is comprehensive: Financing, documentation, and expert marine advice. Boats are our business — Boating is your pleasure.

Bosun's Marina Ltd.
10775 McDONALD PARK RD.
SIDNEY, B.C.
656-5564 Box 2001

VAN ISLE MARINA
BROKERAGE
LAUNCH RAMP
FUEL DOCK
Vacuum pump, oil changes. Complete line of filters and accessories for all vessels. Open 7 days a week, 7-8 p.m.
VAN ISLE MARINA CO. LTD.
Tsehum Harbor Box 2130
656-1138 Sidney, B.C.

PARTNER NEEDS MONEY — wants out. 36' twin diesel cruiser. Will sell or trade all or half interest. Total price $35,000, 25 per cent down, bank financing available on balance. O.A.C. Sinclair, 383-7181 or evenings 592-3300.

2100 GLAS-PLY
Virtually new and spotless example of this popular quality cruiser. Full galley, head, 170-270 Volvo-Penta. Asking $11,900. Call Dick Chudley at R F C Marine, 2270 Harbour Rd., Sidney. 656-5591.

27½' CHRIS CRAFT. HAVE bought another boat and will sacrifice this one. Excellent condition with many extras. Tuned and ready to take you on your summer cruise. Office 386-7521, home 592-4186.

38' COMBINATION TROLLER-Gillnetter, all hydraulic gear, sounder, 2 phones, 24 mIS Radar, 135 horsepower Cat Engine, one fall net, sarel lead lines and cork lines, etc. 9-ton A licence. Built 1968, $38,000. (112) 539-4418.

CAL 25, 5 SAILS, DINGHY AND mooring until April, 1977, completely equipped including sounder and knot meter, beautiful condition, asking $14,000. For inventory list and to view call 385-8423.

GULF ISLANDS 29' F-G
Sloop with new Farymann diesel, top condition, many extras, $25,700. D. McCartney, Box 1388, Victoria. Bus 387-5975, res. 382-5403 or 477-1783.

32' DIESEL DISPLACEMENT cruiser, excellent liveaboard. Just completely refitted, complete in every way, $15,500. On display Mace Marine, 453 Head St., 383-3324.

CENTRAL BOAT LISTING SERVICE
Buyers, sellers, I will put you together. 383-1640.

BOAT LUMBER
Boats and repairs.
Nicholson Boat Works.
3242 Glasgow Ave.
382-6321.

Chrysler Outboards
See us for Sales—Parts—Repairs
KEN PRASING EQUIPMENT
478-9313 800 Goldstream

38' DISPLACEMENT CRUISER, David Brown diesel. Auto pilot, sounder, radio telephone. Reduced to $22,900. On display Mace Marine, 453 Head St., 383-3324.

23' FIBREFORM COMMAND BRIDGE etc.

27' Ex RCAF Crash boat, sleeps 7.

386-6275 Page No. 956

17' HOURSTON GLASCRAFT. Deep sea. Full canopy top. Sleeper seats. 105 H.P. Chrysler outboard. Roadrunner tilt trailer, $3800 or best offer. 478-4017.

HORIZON 35' KETCH, STEEL hull, teak cabin, full head room, Volvo-Penta 35 diesel, fully equipped to sail anywhere, $24,500. 595-6503.

10' FIBERGLASS RUNABOUT with 9.5 Johnson engine, OMC controls, windshield, with trailer. Excellent condition. $1200 complete. 656-5476.

BOAT SALE
Zodiac Inflatables. Discount lines. 10½', regular $1250, sale $999. At Avis Rentals, Quadra and Pandora.

27' LAPSTRAKE TURNER cruiser, 361 cubic inch Chrysler marine. Head, sink, stove, mahogany on oak, $5500 or offers. 652-1363.

50 HORSEPOWER EVINRUDE motor with controls, $550 or offers. 10 horsepower Mercury motor, $310 or offers. 595-0737.

23' FIBERFORM, COMMAND bridge, 1974 188 Merc. cruiser, 350 hours, sounder, etc., $10,800. 383-1640.

EVINRUDE 35 H.P. OUTBOARD motor with tank, older machine but runs good. $175. 479-7116, or 479-8583.

CABIN CRUISER WITH 100 H.P. Evinrude electric, push button shift, good looking boat. $4,200. 642-3528.

22' BRANDLMAYR CABIN cruiser, V-8, head and sink. Consider any offer. Small trade or ? 385-5466.

50' BOATHOUSE, IDEALLY LOCATED at Canoe Cove Marina, with parking spot, Sidney, $6500. Call 656-2651.

BAIT FOR SALE. ANCHOVIES and Herring Strips 50c per package. Sold by the case. 656-5861, 652-1512.

15' FIBERGLASS KAYAK, WITH paddles, good condition, $100. 592-1306.

15 H.P. EVINRUDE WITH TANK, provision for electric start, reconditioned. $225. 477-0551.

16½' COUGAR BOAT WITH 150 H.P. Merc motor, power trim. 749-3265, Lake Cowichan.

18' CATAMARRAN WITH TRAILER in excellent condition. Open to offers. 743-9119, Cobble Hill.

BELLBOY 2250 OVERNIGHTER
Well equipped, low hours, sleeps 4. 384-8388 evenings.

12' RUNABOUT, 15-HORSE VIKING, easy load trailer, $800. 478-6740 after 6:00 p.m.

HAIDA MARK II WITH INBOARD engine, unfinished. $7,400 between 6 and 7 p.m. 656-6437.

1967 JOHNSON 60 H.P. OUTboard, controls, good condition. Reasonable 385-4346.

1975 REINELL 21'8" HARD TOP cruiser. Hardly used, $11,000. 477-8831.

QUALIFIED MARINE MECHANic will do any engine repair, reasonable rates. 386-6251.

14' MIRRORCRAFT ALUMINUM boat with 10 h.p. Merc. and trailer, 748-9282 Duncan.

MALE MOULD FOR ROBERT'S 36' sailboat, used twice, $500. 592-3976 evens.

21' FIBERGLASS OVER PLYwood, needs some fixing, 4" foam, $1050 or offers. 595-0737.

26' THUNDERBIRD SLOOP, good condition, lots of extras, $6400. 598-6462 or 598-7903.

16' CLINKER AND TRAILER. 739 Kangaroo. 478-1150.

WANTED: 25-50 H.P. INBOARD gas or diesel engine. 478-7342.

16' GLEN L HOTROD, 283, COMplete with trailer. 478-5434.

WANTED: BOATS, ANY SIZE for charter work. Phone 656-7012.

15' CLINKER, VERY REASONable, needs work. 386-3678.

CAL 20, GOOD CONDITION, best offer. 598-1466.

80 BOATS and MARINE

SUMMER SALE
Canaventure
14' PACKAGE From $3149
15'6" PACKAGE From $3950
16'6" PACKAGE From $5295
I.O. Package $6995
Packages Include boat, motor, trailer, top and are
READY TO GO!

MERCURY OUTBOARDS
(200 to choose from)
Best Selection
Best Service
(Van. Isle's oldest and most experienced Mercury dealer)
Come Down and FEEL FREE To Make Us an OFFER On the Motor of YOUR CHOICE at
MERCURY MARINE
385-1457
800 CLOVERDALE
OPEN FRI. NITES 'til 9

USED BOATS
'74 BAYLINER 2250, 165 OMC, full galley, dinette, head $9895
'74 REINELL 2270 H-T, 165 OMC, (FWC), GALLEY, S-U HEAD $8995
17½ DBL. EAGLE H-T, 2 POS. STEERING, '75 MERC 115 O-B, TRAILER. PKG. $4795
16' K AND C 50 H.P. EVENRUDE, TRAILER. PKG. $3995
16' GLASTRON 65 H.P. MERC., TRAILER. PKG. $3295
16' FIBREFORM, 65 H.P. MERC., TRAILER. PKG. $3795
15' K AND C, 65 EVENRUDE, TRAILER. PKG. $2495
14½ FORMULA I, SKI BOAT, 35 CHRYS., TRAILER. PKG. $2795

NEW
LARSON
And
SANGSTER
LARGE SELECTION
EXCLUSIVE
OPEN TILL 9
COME TO SIDNEY FOR BEST PRICES
BANK FINANCING
2360 Beacon Ave.
Sidney 656-1105

METRO MARINE

24' LYMAN, NEW 75 DELUXE model, fiberglass lapstrake hull, 225 h.p. Chrysler inboard, fresh water cooled, fully equipped. Ideal commuter, taxi, sport fisherman; fast and smooth. $15,900. 598-1661.

24' BAYLINER BUCCANEER. AS new condition, complete sale inventory and ready to cruise, $11,500. On display Mace Marine, 453 Head St., 383-3324.

23' HOURSTON SPOAN, 250 H.P., Chrysler, Ind. Volvo leg, radio-tel., galley pak. Head only 750 hours, a very clean boat at $10,900. On display Mace Marine, 453 Head St., 383-3324.

27' DIESEL CRUISER, FORD Parsons 87 H.P. diesel. Excellent log service or work boat. C licence, $7,995. On display Mace Marine, 453 Head St., 383-3324.

PACESHIP 20. AS NEW, TRAILER and all gear incl., $4995. On display Mace Marine, 453 Head St., 383-3324.

23' GREW, 327 OMC, HEAD, COMpass, horn, spotlight, $8900. On display Mace Marine, 453 Head St., 383-3324.

VHF RADIO TELEPHONES
Good selection of radios, and antennas, Daniels Electronics, 225 St. Lawrence St. 382-8268.

18' PLEASURE AND SKI BOAT, canvas top, 312 marine engine, in excellent running condition, with trailer, $2100. 479-9244.

24' DUTCH DESIGNED SLOOP. Very seaworthy, equipped for offshore cruising. Asking $6200. 479-3934.

TRADE SMALLER PROPERTY or ?, 34' luxury fiberglass. Low hours, twins. Tremendous equipment. $34,000. 598-7992.

HOUSEBOAT — 8x24' BARGE, cedar exterior, fridge, stove, oil heat, all included. $4,500. 383-9677, after 8 p.m.

WANTED: SKI BOAT AND small sailboat. Will trade waterview lots. 388-6275, pager number 986.

18 FT. SLOOP, PETREL, GOOD condition, extras, $2,500. 382-5696 or 386-0520.

NORWAY BILT 36' SLOOP, needs work, $7000. 383-9726, Monday to Friday, 2-6 p.m.

OLYMPIC CLASS SOLING, FULL sails, new motor, $4,300. 652-3439. 652-3331.

27' GRENFELL EXPRESS, offers or trade. See classification 115. 656-6806.

18' CLINKER BUILT INBOARD motor, $1295. Phone 386-8231, or 382-8967.

12½' AVON INFLATABLE BOAT and trailer, new, $1600 or best offer. 478-0777.

16' PETREL WITH CABIN, glass, dacron sails, 6 H.P. outboard. 656-4153.

1971 125 H.P. JOHNSON, NO salt. Good condition. $1250. 477-8035.

1971 40 H.P. EVINRUDE. NEVER in salt water. $450. 477-8035.

FOR SALE CT 37
479-2926

12' ALUMINUM BOAT, 4 H.P. motor, $400 or near offer. 478-7425.

80 BOATS and MARINE

HORWOOD MARINE
NOW WITH
2 Locations
TO SERVE YOU BETTER!
823 Pandora
385-1451
and
COLWOOD
(ACROSS FROM FARMERS MARKET ON THE OLD ISLAND HIGHWAY)
Mon.-Fri. 9-9
478-8211
WE SERVICE MERCRUISER AND VOLVO I/O
(Authorized VOLVO and MerCruiser Dealers)

DRASTIC REDUCTIONS
ON GLAS PLY BOATS
COMPARE OUR PRICES

21' Express
Stock No. 98
Stock No. 109
Stock No. 146
—Suntop
—Full galley
—Camper canvas
—Marine head
—165 Merc. I.O.
WAS $13,995 Now $10,995
SAVE $3,000

21' Express
Stock No. 107
—170 Volvo I.O.
—Standard Equipment as above
WAS $13,695 NOW $10,695
SAVE $3,000

17½' K & C
—130 Volvo
—Camper back
—2250 EZ-Loader trailer
—Walk through windshield
ONLY $6,595

HORWOOD MARINE

19' Glas Ply H.T.
Stock No. 175
—Sleeper seats
—Bulkhead
—140 MerCruiser
WAS $11,595 NOW $9895
SAVE $1,700
(Pandora)

28' Glas Ply
Stock No. 176
—Twin V-drives
—Command Bridge
—2 couple privacy
SALE PRICED $39,995
SAVE $5,000

19' Glas Ply Cutty
Stock No. 179
—140 MerCruiser
—Hardtop
—Marine head
—Full camper
WAS $12,395 NOW $10,595
SAVE $1,800
(Pandora)

17' Glas Ply
PKG. DEAL
—120 MerCruiser
—2250-lb. EZ-Loader trailer
—Lounge seats
ONLY $6,995

U.S. Coast Guard
USES
Glas Plys
WHY DON'T YOU!!!
Bank of B.C.
10 Year
Financing O.A.C.
We take Campers Cars, Trucks, etc. on Trade!
"We will match or Better any K & C Deal"

HORWOOD MARINE
Horwood Marine Ltd.
Thurs.-Fri. 9-9
385-1451
823 Pandora

30' FAIRLINER CRUISER, REbuilt. 1976 top cabin. 391 Ford, fresh water cooled, VHF, C.B. single side band, 8' Davidson dinghy, sounder, sniffer, winch, propane stove and heater. Live bait tanks, fibreglass over ⅝" mahogany plywood. Repainted May, 1976, moorage to May, 1977 included. Equipped and ready to go. $18,500 firm. 656-7012, Sidney.

50' SAILING SHIP, KETCH RIG, exotic hardwoods, teak decks, teak floor, spruce spars, oak ribs, Honduras mahogany planking, 12'6" beam, 6' draft, Perkins diesle, Lunemberg steering, antique copper lined galley — mahogany interior thoughout, $55,000. Moored at Canoe Cove Marine, Berth E74. 656-6502.

BOSTON WHALER
More than unsinkable. Unmatched for fishing, water skiing, or general purpose use. 11, 13, 15, and 17 ft. sizes in stock, outboards and trailers also. Call us day or night.
PEASURECRAFT SALES
Box 2421 Sidney 477-9424

1975 BAYLINER, 2550 SARATOGA offshore, full canvas, enclosed head, full galley, compass sounder, CB, anchor, sportyak ready to go, also for sale new Johnson 9.9 longshaft outboard 656-2501 evenings.

CANOE COVE YACHT SALES
SIDNEY, B.C.
656-5711 656-3915

1975 18' MARLIN 140 CVC, under 199 hrs., new camper top. Sleeper seats, anchor pak, $5,295. On disnlay Mace Marine, 453 Head St., 383-3324.

80 BOATS and MARINE

GP
IT'S THE SERVICE "THAT SETS US APART"
USED BOATS
26½'
CUSTOM CRAFT
1974 Fiberglass
Command Bridge
—9'6" Beam
—Mercruiser I.O.
—180 hours
—Bennett trim tabs
—2 depth sounders
—Dual station VHF
—Swim Grid
—Dinghy
—Anchor Pak
—Safety package
THIS BOAT MUST BE SEEN!
$22,500
PLUS
14' GREW, 60 h.p. Johnson, EZ Loader trailer, canvas top $1995
15'6" HOURSTON side wing 50 Evinrude, trailer $3550
16' TRAVELLER tri-hull, 155 OMC $2995
17' FIBREFORM, 120 Mercruiser, trailer $4995
18' REINELL, 155 OMC $4295
18' REINELL Hardtop, 165 Mercruiser $5995
20' SANGSTER Hardtop, 100 h.p. Volvo fwc. $3295
22½' LYNWOOD hardtop, 170 Volvo $9500
24' BELLBOY command Br., 188 Merc. $14,500
SEE OUR NEW
BAYLINER
HOURSTON GLASSCRAFT
CAL GLASS
Boats in stock
GIBSON
POWERCRAFT CENTRE LTD.
(near Bay)
2520 GOVERNMENT ST.
382-8291

GOLDSTREAM MARINE
EVINRUDE Outboards
ROADRUNNER Trailers
K and C Thermoglass
HOURSTON Glasscraft
LUND
VOLVO OMC
MERC Sterndrives
Complete Inboard-Outboard Repairs
Phone Jim Dempster Shop Foreman
GOLDSTREAM MARINE LTD.
2994 Jacklin Rd. 478-8391

MERCURY - HONDA
outboards
DOUBLE EAGLE
boats
HONDA
power products
MULLINS MARINE SALES LTD.
382-1928 382-4515
925 Yates St.

DINGHY'S AND CARTOPPERS BY
Nelson — Portabote — Rodd
Galleon — Livingston — Olympian
Snark — Wondercraft — Aquadory
Mirror — Sportyak
Over 70 small Boats in Stock.
ALL BAY MARINA
Sidney 656-3167
2238 Harbour Rd.
Open 6 days Closed Mondays

LOOKING?
For a good rowing dinghy? Sailing dinghy? Or towing dinghy? One that's really built to last? Look at a BOSUN 8
Only at
BOSUN'S LOCKER LTD.
580 Johnson St. 386-1308

CAL 28
Immaculate 1 owner boat, 25 h.p. electric start motor, main, jib, spinnaker, full cruising inventory. $18,500. Call Dick Chudley at RFC MARINE Ltd.
2270 Harbour Rd. 656-5591
Sidney, B.C.

22' OPEN SAILBOAT, NEW RIGging and 3 sails, $2200. On display Mace Marine, 453 Head St., 383-3324.

37' REGISTERED PLANKHULL twin 85 hp Perkins, sleeps 7. A.C. D.C. Fridge, oil stove, AM-Radio, mickey mouse. 724-0161, 723-9947.

$1,900. 27' SAIL, DOUBLE ENDED open boat, clinker built, yawl rigged, retractible keel. Cobble Hill, 743-9119.

17-FT. CALGLASS, '65 MERC, full top, Roadrunner trailer, accessories, 1½ years old. Like new, 598-6929.

1971 26' SABRECRAFT, DEPTH sounder, compass, trim tabs, radio telephone, and many extras. Phone 652-3237.

CUSTOM MADE, WOOD 16' SAILboat, in good condition, with trailer, $950 or nearest offer. After 6 p.m., 656-4540.

22 FT. 1969 GLASTRON
160 H.P. Mercury, sacrifice, $5,600. 477-9615.

BOAT TRAILER WITH HEAVY duty suspension for 16' boat. $175 or best offer. 477-1194.

35' CATAMARAN, HULL, FRESHly painted, $995. 479-6905.

8' SPORT YAK, LIKE NEW. Sharp catalytic heater. 598-5421.

40' CRUISER. OFFERS ON $42,000. 652-1181.

HOME MADE TRAILER FOR small boat. Needs work. 656-2982.

80 BOATS and MARINE

EXECUTIVE YACHTS
Now in Stock
The All new 28' Executive
—choice of power and colors
—Pressure hot water
—Shower
—Refrigeration
—Shore power
—Stove with oven
—2 cabins
—Bimini top
—Flush deck
—Stainless steel rails
—Swimgrid
—Drapes and summer screens
30' & 33' Models Also on Display
A Boat for Every Budget at
MERCURY MARINE
385-1457
800 CLOVERDALE
OPEN FRI. NITES 'til 9

Oak Bay Marine
SALES AND SERVICE
GREW Boats
CAMPION Boats
APOLLO Boats
SANGSTER Boats
FAIRLINE Boats
No Red Tape Bank Financing O.A.C.
AT THE MARINA
1327 Beach Drive
598-3393

Double Eagle
14', 16', 17', 18'6", 20', 23'
Canaventure
14', 16', 17'
CATALINA Yachts
22', 27', 30'
TANZER Yachts
14', 16', 22', 26', 28'
PACKAGE DEALS our specialty
Authorized JOHNSON. OMC dealer
Bob Whyte Marine
SALES AND SERVICE
2266 Harbour 656-6421

A COMPLETE STOCK OF FIBERGLASS MATERIALS
PELAGIC
PACIFIC INDUSTRIES (1974) LTD.
24 Huron St., Victoria, B.C.
386-1811 or 386-7814

VICTORIA LAWNMOWER & MARINE
834 Johnson 386-8338

GREW BOATS
ON DISPLAY
OAK BAY MARINE
at the Marina
1327 Beach Dr. 598-3393

BOATERS!
See our large display of appliances, plumbing and electrical supplies.
S. J. PEDEN LTD.
2855 Quesnel St. 386-3464

PLASTIC WRAPAROUND WINDshields for that custom boat-building job or a replacement on an existing boat — stock sizes or custom made at Industrial Plastics Ltd. 2105 Douglas, Victoria and 460 Wallace, Nanaimo.

FOR SAFETY SAKE
Radios — CB — VHF — SSB
Sounders — Flasher — Chart, Sales — Service and installation. Ball and Shamlit Electronics Ltd. 1 West Burnside Rd. 386-9414.

30' CRUISING FIBERGLASS sloop. New 12 H.P. Yanmar diesel. 6'2" headroom, stainless rigging, aluminum mast. Must be seen. $19,900. On display Mace Marine, 453 Head St., 383-3324.

22' FIBERFORM, 165 MERC. I-O, completely rebuilt, sounder, compass, icebox, galley pak. Full power trim tabs, $8995. On display Mace Marine, 453 Head St., 383-3324.

PROP REPAIR SERVICE
New and Used
MARINE ENGINES
CHRYSLER NISSAN DIESELS
HARBOUR MACHINE
31 Erie St. 383-6555

40' DRIFT-CRUISE, TWIN Chrysler, I-O's, Onan generator, deep freeze, complete galley and many extras, $32,900. On display Mace Marine, 453 Head St., 383-3324.

1975 17' CABIN CRUISER. FULLY equipped with 85 h.p. Mercury outboard. Less than 100 hours with Calkin trailer, $4900 or best offer. 477-9797.

23' CEDAR ON OAK, CHRYSLER inboard. Enclosed head. Mechanically A-1. Ready for fishing or family cruising. $5700 or best offer. 656-5747 after 5 p.m.

MUST SELL 1974, 21' REINELL Mercruiser, 188 horsepower, low hours. Galley, head, sleeps 5, extras, $9500. 479-6110 evenings.

CAL 25. MANY EXTRAS. SLEEPS 4. Equipped for cruising. $11,500. 592-6927.

14' SANGSTER, 50 MERC, AND trailer, excellent condition. Phone 479-2276.

15' CHRYSLER BOAT, 45 H.P. motor, trailer. Will trade for smaller boat. 479-2772.

14½' FIBREGLASS BOAT AND trailer. No motor. $850 or best offer. 477-6318.

SANGSTER 17', 85 EVINRUDE, Road Runner Trailer. $4,000. 479-7491.

92 SPORTING GOODS

Robinson's
RIFLES — Ruger Mini 14 .223 $260 — Win. 30-30 $130. Rem. .270 Pump 4X $260 — Browning .270 Auto 4X $350. Parker Hale 30-06 4X $225 — Savage O-U .222-20G $130. VS Mt Carbine $130 — Savage .300 $190 — R.C.M.P. Cent. 30-30 $550 — SHOTGUNS — Win. Mod. 101 O/U 20G $550 — Rem 12G Auto. $300 — Moss Berg 12G Pump $120 — Browning 12G Auto. $330. Stevens 12G Dble. $100 — Rem. 12G Pump $140 — Beretta O/U 12G $600 — Full selection of black powder kits from $49. Use our free lay-a-way.
1307 Broad 385-3429

BILLIARD TABLES
SHUFFLE BOARDS
SUPPLIES
PLAY-MOR
Direct Sales—Factory to You
517 KELVIN ROAD
(Off Douglas and Cloverdale
384-3332

INTERNATIONAL KNIVES
Tooled black leather belt and holsters. For .22 cal. Single actions $39.95 ea.
574 Yates 383-2422

10 Spalding irons, 3 Hogan woods, $140. 384-5461.

GOLF CLUBS FOR SALE.
478-9349.

COLT S.A. ARMY .45. 4¾" BRL. Duncan, 748-9912.

93 CAMERAS, SUPPLIES AND PHOTO FINISHING

IT'S HERE!
THE ALL NEW CONTAX RTS
Bill's Photo Supply
1672 Douglas 383-7443

GOOD SELECTION OF used leica equipment
city photo
1227 Gov't
385-5623

Fast Foto Service
24 hour film processing on Kodacolor. Quality guaranteed or money refunded — these are not first run prints. They are color corrected.
791 Fort at Blanshard 386-7787

Island Colour Labs
Super fast quality film processing. Kodacolor II or Ektachrome II. Competitive prices. In by 10, Out by 5.
615 FORT 384-2242

35 MILLIMETER MIRANDA auto-exposure SLR with 50 mil. 1.4, 135 mil. 2.8 and 2 times converter, $385. 592-7804.

PENTAX SP-1000 WITH K-2 AND UV filter plus Bell and Howell electronic flash all for $160. 384-4309.

COLOR VIDEO CASSETTE RECorder, camera, monitor, and equipment. $2900. 477-9180.

SANKO MOVIE CAMERA SUPER 8. Power zoom with case. As new, offers. 388-6028 or 479-1543.

PENTAX K2, F1.8 LENS, CASE, lens hood, metal shutter, used only once, $400. 384-4309.

96 RANGES, STOVES and FURNACES

NOW AVAILABLE
The all-new Texaco oil furnace with the revolutionary flame retention head, proven savings up to 25 per cent in fuel consumption. Harknett Fuel, 384-9381, ask for Ralph Smith or Steve Brown.

HOTWATER HEATING UNIT, complete with rads Phone 386-2451, 8 - 5 p.m.

FOR SALE, BEACH HOT AIR Furnace. Excellent condition. $175.00, 642-3076.

30" STOVE, MCCLARY, IN GOOD condition, $50. 652-5890.

30" TAPPAN RANGE, GOOD condition, cheap. 592-3303.

97 FURNITURE

SATURDAY ONLY
½ PRICE SALE OF DAMAGED (SOILED OR TORN) BOX SPRINGS AND MATTRESSES. ALL SIZES. LIMITED QUANTITY. DELIVERY AND TERMS ARRANGED.
CONTINENTAL FURNITURE
716 JOHNSON ST.

SAGERS' MAPLE SHOPS
386-3841
1802 GOVERNMENT
Victoria's Largest Selection of COLONIAL FURNISHINGS

DELIGHTFUL RATTAN FURNITURE
As new 26" Round table with white arborite top, 4 matching chairs. Offers on $250. 656-4880.

NEW DANISH MODERN WALnut adjustable wall mounted bookshelves "System Cado". Royal style. Can add more pieces, retail value $292.50—only $230. 477-4439.

FRENCH PROVINCIAL COFFEE table $40. French Provincial dining table with large leaf $100, 2 high cane backed armchairs 3 months old $69 each. 384-6548.

¾ HIDE-A-BED WALNUT CUPboard type, antique tea wagon, sofa, 4 colonial covered chairs, extra length Sealy posturepedic single bed, and misc. 598-6738.

FRENCH PROVINCIAL CHESterfield suite, turquoise-green, like new. Dining table, Duncan Phyfe, 2 pedestal dropleaf, radio, phono console. 386-3855.

MOVING MUST SELL DOUBLE bed, armchair, kitchen table and chairs, coffee table, carpet sweeper. 385-6884.

2 BEDROOM SUITES, 3 PIECES each, modern style, 1 kitchen suite, 5 pieces. Can be sold separately. 479-1819 after 5 p.m.

ONE COUCH, $30. 1 DRESSER with mirror, $45. Kitchen table with 4 chairs, $25. 595-2856, or 592-7068.

OAK BEDROOM SUITE, BOX spring, and mattress, 6 months old, complete, $450. 477-5314 after 5.

4-PCE. MAPLE BEDROOM suite, double bed, excellent condition. 598-2167.

9-PCE. VILAS DINING ROOM suite in excellent condition. 386-0091.

TABLE MAHOGANY DUNCAN Phyfe, drop leaf. $110 firm. No dealers. 382-7040.

SET OF LOVE SEAT AND Rocker, nearly new. After 5 p.m., 382-1562 or 595-3148.

UNUSUAL ROUND CHINESE Teak dining table, $375. Call after 4:30, 595-8747.

TEAK COFFEE TABLE, $40. Teak highback chair, $50. Phone 477-9483.

HOUSEHOLD FURNITURE, KITchen table, 4 chairs. Coffee table, etc. 382-4656.

CHESTERFIELD AND CHAIR, coffee table, lazy boy. 478-7915.

NEARLY NEW BROWN DINette suite, $135. 479-3413, 385-4679.

FINE PAINTED DRESSER, WITH mirror, $50 or offers. 383-4077.

WALNUT BEDROOM SUITE, $150. 4 kitchen chair, $6 each. 658-5308.

ANTIQUE WASH STAND, DESK, coffee table, 2 end tables. 592-7862.

OAK DINING ROOM SUITE, $500. 385-1947.

BROWN SOFA AND CHAIR. $100. 382-6943.

2 COMFORTABLE LIVING ROOM chairs, $80. 385-7853.

CHESTERFIELD SUITE FOR sale, $100 or best offer. 383-5179.

97 FURNITURE

TILLICUM FURNITURE'S
Store Wide Clearance Sale
Store Wide Clearance Sale
Everything reduced to clear at our Colwood Store only.
DRIVE AND SAVE
Quality brand name furniture in solid maples and pine woods, featuring Colonial and Early American styles.
These prices for July will not be repeated.
Save on chesterfields, dining room and bedroom suites, occasional chairs, hideabeds and beds, end and occasional tables, lamps, clocks, all to be cleared out at lowest possible prices.
Free delivery — Free parking at 2612 Sooke Rd. 2 miles past Colwood Corners, 478-0522.

MATTRESSES
WHY NOT
buy your spring filled mattress directly from our factory, good quality at a reasonable price.
6-INCH LATEX FOAM RUBBER (All Sizes)
posture zone support, clean, hygenic, doesn't sag or lump. 3'3" $109; 4'6", $139; Queen, $179.
IMMEDIATE DELIVERY.
GREGG FURNITURE
2306 Douglas 388-7363

3 SOLID WOOD LIVING ROOM tables, rectangular, square and octagon, $300. 595-6771.

CHESTERFIELD SUITE, 6 months old, as new, only $395. 477-0695.

MATCHING SOFA AND CHAIR, as new, brown and white weave, sofa seats 4, $250, phone 479-6070.

CHESTERFIELS AND CHAIR, blue and green tone. What offers? 386-0065.

2 OLDER SOFAS, 1 BEAUTIFUL horsehair. 383-6560.

98 TV, STEREO, RADIO SALES and SERVICE

Butler
Butler Brothers
TV RENTALS
1720 DOUGLAS STREET
385-3832

Mais
1821 COOK
WE RENT
COLOR
OR BLACK/White TVs

COLORTRON RENTS
Rent a 20" or 26" color TV by the week or month. Longer term leases also available. Same day delivery.
COLORTRON
3180 Harriet 383-9113

Rent or Own
FROM
CITY CENTRE TV
OPEN 10 A.M. — 10 P.M.
6 DAYS A WEEK
3970 Shelbourne 477-6971
Next to K Mart in the Mall

RENT
BRAND NEW TV
FAIR DEAL SERVICE LTD.
Mastercare Maintenance Service for Admiral and Magnavox
3454 Tillicum (at Burnside)
385-7423 385-2836

CAR STEREO
In-dash AM-FM stereo radio with cassette or 8-track player from $149.95 installation available.
B.C. SOUND & RADIO SERVICE
931 FORT 383-4731

LOW PRICE—HIGH FIDELITY Kenwood KR 3130 receiver—good FM. 23 Watts RMS per side, $195. JVC-VL5 belt drive turntable with Stanton 681EE cartridge, $165. Both in good condition. Together $345. Must sell. 642-5519, 383-5211.

Special purchase, 20" Philips modular 4, $529.95; 26" Philips modular 4, $649.95. Limited quantities.
ATLAS STEREO AND TV
763 Fort St. 385-2712

C.B. RADIOS
Sales and Service. BALL & SHEMILT Electronics Ltd., 1 West Burnside Rd. — 386 9414.

SCOTCH TAPE SALE
20% OFF
HUDSON'S TAPE CENTRE
1543 Fort 598-6811

BARGAINS—SONY 7055 RECeiver, dual 1218 turntable, EPI 150 speakers, 20" black and white TV. 383-0766.

NEW, WEEK OLD, ONE TOSHIba amp., turntable and 2 JBL Decade speakers. $800 firm. Call Carol 387-3946, 9:00 to 3:00.

ONE GERRARD TURNTABLE, fair. One new Pioneer receiver. Four Unitron speakers. $700. 383-0733, after 5.

PHILCO COMPONENT STEREO unit, good sound, head phones included. $150. Brian, 598-7409, after 6.

HITACHI CASSETTE TAPE RECorder $30. Call anytime before 2, 385-7690.

ELECTRON TV SALES AND SERvice for Philips, Hitachi, Noresco Dual. 383-5432, 100 Burnside West.

ZENITH CONSOLE COLOUR TV, good condition, $400 or best offer. 383-9139 after 3 p.m.

17" RCA BLACK AND WHITE, good condition, $100, offers. 595-7310.

SONY CASSETTE DECK, TC204SD, 2 months old, $350. 384-3982 5-9 p.m.

SEARS COLOR TV, 17" EXcellent condition. Moving, must sell 592-7181.

SPEAKERS, TWO 12" MULTIrange in finished cabinets, $95 pair. 478-6282.

KENWOOD 700C PRE-AMP. NEW, $800; sell for $475. 477-6660.

MUST SELL — 15" RVA VICTOR color TV, $175. 477-1143.

SAN SUI AM-FM TUNER, tu-9500. Offers to $400. 382-7021.

99 GROCERIES, MEAT and PRODUCE

"MEAT" AT McCOLLS
Sides of Grade A Beef $.99 lb.
Black Puddings, Slicing sausage, White Puddings, Haggis
PARLIAMENT MEWS
Ste. 5-230 Menzies St. 382-1611

OKANAGAN FARM FRESH peaches and apricots ready for canning. Monday, Tuesday and Wednesday at Colwood Community Hall Place, Sooke Rd., Colwood. Please bring your own containers.

HOLLOWAY'S YOU-PICK FOR your freezing and canning requirements. Carrots, 10c lb.; beets, 20c lb. Your containers; open 8:30-5:30 p.m., 7068 East Saanich Road.

LOGANBERRIES FOR SALE, freezer crate berries, $6.00 a crate, jam and wine berries, 50c lb. Phone 652-2046 up till 8 p.m.

BAIT FOR SALE. ANCHOVIES and Herring Strips 50 cents per package sold by the case. 656-5861, 652-1512.

TOMATOES
Le Coteau farm. Cooking tomatoes, 20c a pound, in quantity. 658-5888.

99 GROCERIES, MEAT and PRODUCE

SAVE ON MEAT
Try our summer pack 50 lbs. of waste-free meat for less than $1 a pound.
20 lb. Chucksteak
10 lb. Hamberger Patties
10 lb. Fine Chicken
3 lb. Pork Chops
3 lb. Wieners
4 lb. Pork Sausage
Hinds of choice grade A beef guaranteed aged and tender, $1.29 lb.
ALBERTA MEAT DISTR.
811 Cook St.
383-3012 or 383-8552

Loganberries
U-PICK
HIGHCROFT FARM, 652-3363, 6081 OLD WEST SAANICH
The finest fruit that Saanich produces for jams, jellies, pies, etc. Beginning this Tuesday while they last. From 8 a.m. to 9 p.m.

SAVE MONEY AT HARVEY'S
Sweet Pickled hams, cured but not smoked $1.19 per lb.
Standing rib roast $1.69 per lb.
FREEZER BEEF
Red brand hinds $1.29 per lb.
Red brand sides 99c per lb.
2709 Quadra Street 383-2031

K-MART AREA. GREENHOUSE canning tomatoes. $4 per case. 3955 Shelbourne St.

TOMATOES, PICK YOUR OWN, Saturday only. Bring containers. While they last. 6506 Oldfield.

WILLIAMS QUALITY MEATS
795 Fort St. 334-0525-26
Fresh Fish Daily

GOOD CHERRIES AND GOOD picking too. All varieties. 5271 Old West Saanich Rd.

NEW CULL POTATOES, $2.00 small, $3.00 large, per 100 pound sack. 1843 San Juan. 477-5317.

LOGANBERRIES, NEXT PICKing Monday, August 2. 6980 Veyaness Road.

RASPBERRIES, FRESH, READY picked, 65c lb. Advance orders. Telephone 386-0934.

100 MISCELLANEOUS FOR SALE

MODERN DELUXE BEACH range, 30", automatic with rotissiere. McClary apartment size refrigerator, both white and excellent condition. $225 the pair. Beautiful burnt orange chesterfield, $120; room divider, $45; 233 Hampton. 384-7910.

CONTENTS OF BACHELOR suite; fridge, $22; T.V., $32; occasional chair, $9; upholstered rocker, $18; bookcase, $4; hide-a-bed, $78; coffee table, $12; step table, $12; toaster, $7; hotplate, $8; lamps $2 each, complete $190. Plus oil range. Phone 383-7651.

FINE QUALITY PETITE POINT; 2 strands cotton, stretched and matted, "Blue Boy" and "Pinkie", 35,000 stitches, $115 each; "Radiance", 75,000 stiches, $165. 595-5420.

MOVING MUST SELL 20" COLOR TV 5 year guarantee on everything $550, bed, dresser, washer spin dryer, couch, table and chairs, turntable and speakers etc. 385-6966.

KING SIZE BED, $285; WALNUT veneer, chest of drawers, $95; round table, and 4 chairs, $100; bookcase, $50; component set, $50; fridge, $75; colour TV, $230, carpets, 386-0865.

CARPET CLEARANCE
Year end clearance of carpet roll ends, 9x12' from $48. Large selection, good quality. Fuzzy Wuzzy Carpets, Craigflower and Skinner, Victoria West. 382-6142.

GARAGE SALE
Dressers, beds, toys, baby items, etc. Sunday, Monday, August 1 and 2. 1611 Denman Street. After 12 noon.

MOVING, SELLING VIKING fridge, Moffat stove, recliner chair, walnut dressing table and drawers, miscellaneous boating equipment. 384-6375.

FRIDGE, MAGNUS ORGAN, 2 older

TODAY'S CROSSWORD PUZZLE

UNITED Feature Syndicate

ACROSS

1 Instrument
5 Mistake
10 Head coverings
14 Wing-shaped
15 Arabian prefix
16 Oscar winner ---- Jannings
17 State: Abbr.
18 Repeatedly
19 Operatic heroine
20 Bear witness to
22 Mediocre
24 Ending with nitro and hydro
25 Former coin of Turkey
27 Neighbor of Ontario: 2 words
29 Makes like new
32 Comprehend
33 Fatima's husband
34 Timorous
36 Swift
40 Peal of thunder
42 Commended for bravery
44 Ravel out
45 Artist's accessory
47 Made tractable
49 Cargo unit
50 By means of
52 Story tellers
54 Instance of wrong conduct
58 Sea nymph
59 Tavern
60 Particle of dirt
62 Not harsh
65 Statistic: Abbr.
67 Celtic language
69 Expressed in words
70 Septet less four
71 Egypt. backgammon: Var.
72 Group of: Suffix
73 Marine flatfish
74 Oozes
75 Observed

DOWN

1 ---- morgana. Mirage
2 "Then - --- him have it!"
3 Free musical composi-- tions
4 ------ Seton Can. author
5 Mysterious
6 UK defense force: Abbr
7 Sunken tracks
8 Greek theater
9 Removes soap
10 Short cough
11 Latin American friend
12 Two -----: False friend
13 Move furtively
21 Situate precisely
23 Mortgagor
26 Send money
28 Approximately 365 days
29 Newfound-- land cape
30 Miss Raines
31 Hindu guitar
35 Greek communes
37 Leader of a group
38 Boy's name
39 Lounging rooms
41 ---- up: Animates
43 Pleases highly
46 "---- go!"
48 Defy
51 Inclined to idleness
53 Past and future ------
54 Fine showers
55 Inward: Prefix
56 French delicacy
57 Strained food
61 Fork part
63 Stone: Suffix
64 Tree of Life site
66 Low digit
68 Devitalize

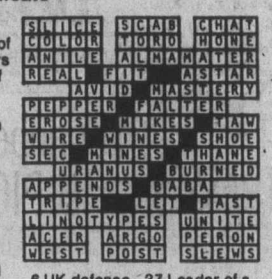

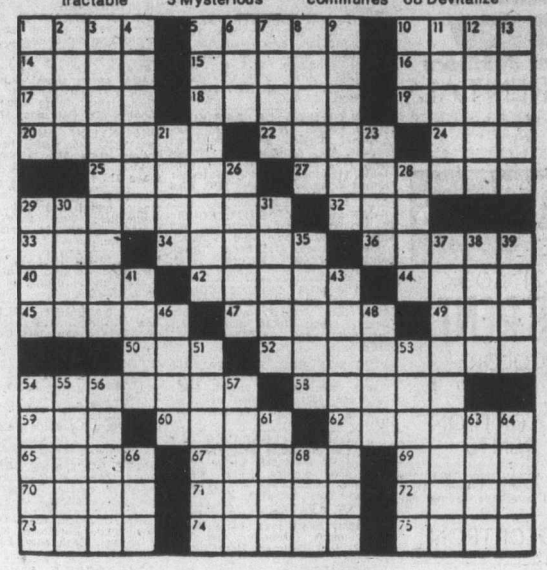

By R. A. POWER

100 MISCELLANEOUS FOR SALE

AUCTION

Very Fine DINING SUITES in MAHOGANY - VILAS MAPLE - TEAK - WALNUT and FRUITWOOD Antique CHINESE "KAI YUEN" CARPET

Clearance of Saanich Lost and Found Misc.

GOOD APPLIANCES Friday at 7:00 p.m.

KILSHAWS Auctioneers Ltd.
1115 Fort 384-6441

EATON'S WAREHOUSE STORE
HOME FURNISHINGS AT BUDGET SAVING PRICES
749 View St.

Butler Group
Butler Brothers
FOR MAYTAG
1720 DOUGLAS STREET
385-3832

AMANA MICROWAVE DEMONSTRATIONS
Every Fri. 6-9 P.M. Sat. 10-4

Major Appliances and carpet at contractor prices

McDONALDS SUPPLY LTD.
370 Gorge Rd. E. 386-6745

MOVING: MUST SELL BEFORE Friday. Double poster bed, box spring and mattress. Round oak table, pedestal base, 5 chairs, captain's chair, sideboard. Double bed, triple dresser with mirror, matching night table. Child's dresser with mirror. Single bed, box spring and mattress with maple headboard. Walnut pedestal desk. 36" single bed, $10. Tri-lamp. Table lamps, Bendix washer. Wooden clothes dryer. Telescope, Carl Wetzler, 600 mm, plus extras. Slide projector, table and screen, $60. 9x12 rug with rubber underlay, floral pattern. Large quantity hairdressing materials. Offers. 592-0289

C. TAYLER
HOME APPLIANCE LTD.
MAYTAG
2 million owners can't be wrong
707 JOHNSON 383-3281

Everything Must Go Sale of the Month
Unique fir kitchen suite, fridge, stove, many appliances, rugs, beds, antique china cabinet, antique book shelf, drawers, tables, tools, plants, lamps, chairs, sofa, chairs, old radios, lawnmower, vacuum cleaner, clothing, knick-knacks, etc. Highest offers. Cash only. Wed. to Sat., 5 p.m. to 8 p.m. Just one block south of Tillicum and Island Hwy., corner of Seaton and Sims Ave., 196 Sims.

BOWHUNTERS
It won't be long until hunting season. Are you prepared? Savora supers hunting heads — The best in hunting-head edge. Also bear razor Broadheads with inserts only 65c.

ONLY AT Robinson's
1307 Broad 385-3429

REFRIGERATORS
NEW 10 cu. ft. ADMIRAL manual defrost Harvest Gold, Right hand hinge — we ordered wrong hinging — you save — Regular $390.00, your price $330.00! At this price you will have to hurry. Cash only, please or certified cheque. Mr. Holgate 1010 McKenzie
Wed. Thurs. 1:30-5:00
Sat. 9:00-5:00

TILLICUM FURNITURE
2612 SOOKE RD.
Carries full selections of upholstery supplies, tools, fabrics, and materials. Rubber and poly by the sheet or piece. We manufacture cushions. Free estimates. 478-0522.

Aluminum Gutters
5" CONTINUOUS in baked enamel. Screens, windows and awnings. B.C. ALUMINUM 479-7121
"THE NAME YOU KNOW"

OLDER BUFFET, SPANISH carved headboard, new stereo, cartop carrier, antique chairs, Goodyear truck tires, miniature pool table, portable laundry hanger, boy's scooter, aquarium and stand. 479-2802.

UNIVERSAL TRADING CENTR
584 Johnson, Upstairs Warehouse Bargains. Tools, furniture, antiques, curios, glasswear, pictures, stereos, cameras and jewellery. 383-9512. We Buy, Sell and Trade.

BURGLAR ALARMS FOR HOME and commercial use. Free estimates.
PRICE'S LOCK AND SAFE LTD.
847 Fort 384-4105

VIEW STREET CURIOS AND ANTIQUES. Open 7 days a week. 9:30 a.m. to 8:00 p.m. 1005 View Street. 382-2821. Used furniture and china of all types.

SOLID MAHOGANY WARDROBE with full mirror, $130. 9x12 gray with black carpet and underlay, $100. 598-1745.

POOL TABLES, SLATE, NEW 4x8, only $495, can deliver. 112-291-0889, dealership inquiries welcomed.

ORIENTAL DESIGN CARPETS, 9x12, 10x13, direct import, real savings, 384-0632.

6-YEAR-OLD ELECTROLUX with power head, $180 or best offer. Phone 479-5105, after 6:00.

GARAGE SALE, JULY 31, 2 P.M. 1217 McKenzie St., Fairfield.

DISHWASHER, KENMORE portable, $75 or best offer. 477-9811.

MOVING — SELLING ALL FURNITURE. 383-7745, after 6.

PICNIC TABLE FOR SALE. 478-1091.

100 MISCELLANEOUS FOR SALE

OLDER 5-PIECE WALNUT BEDroom suite. Has three large crystal mirrors. Needs some refinishing and handles. Ideal for couple. Paid $450, asking $275. Also $110 10-speed, 1 year old, $60. 595-7163, after 5.

WOODEN COUNTER, 6' FILING cabinet. 386-3411.

CAMPER ICE BOX, $25. PHONE 598-7853.

USED RED BRICKS FOR SALE, cleaned 22c. 388-9079.

POOL TABLE
8' good condition, $175. 478-0780.

103 MISCELLANEOUS WANTED

LUNDS
AUCTIONS
Tuesday — 7 p.m.
Friday — 1:30 p.m.
APPRAISALS
For All Purpose
386-3308

THE SALVATION ARMY Needs your re-usable clothing, furniture and household goods. "Help us to help others." Family Thrift Stores, Victoria, Sidney and Langford. For pickup — 386-3295.

BRENTWOOD BARGAIN BARN
BETTER QUALITY USED FURNITURE AND APPLIANCES
Before you buy or sell
7115 West Saan. Rd. 652-1711

I NEED OLD WOOD STOVE, stone crocks, wooden tables and chairs, picture frames, copper kettles, wooden trunks or boxes, pump organ, miscellaneous wood furniture etc. 479-2684.

TIMBER PURCHASED
Standing or felled, stumpage guaranteed, also contract hauling and loading. 383-3065.

WANTED TO BUY FURNITURE, appliances, antiques, tools, boats, cameras, etc. Anything with resale value. P. and A. Trading, 386-7113.

WE BUY FURNITURE, household goods, pictures, tools, etc. Best cash prices. 386-0462 anytime.

WANTED; 8' LIGHT DINGY FOR rowing and outboard. 477-3619, 385-6544.

WANTED TO BUY 5" ENDLESS gutter machine. Victoria Press, Box 856.

WANT MODERN OFFICE DESK, also electric typewriter. 383-5524 or 479-1479.

OLD POSTCARDS, MOORCROFT, Royal Doulton pieces, china etc., 595-7567 or 383-8311.

WANTED: CRIB WITHOUT mattress, wooden high chair. 477-6395 or 658-1107.

PHONE ANSWERING DEVICE IN good condition. Phone 384-0984 between 4:30-7 p.m.

WANTED: BABY CHANGE TABLE. 477-0315.

FRIDGES AND FREEZERS bought. 598-7422. All-Temp.

SELL OLD BOOKS TO THE Haunted Bookshop. 382-1427.

WANTED WIDE MOUTH PRESERVING jars. 477-3316.

PAIR OF ACETELYNE WELDING tanks. 598-1709.

WHITE SATIN SCRAPS.
384-9134

WANTED LADIES 5 OR 10 speed bike. 386-1730, evenings.

FREE PICKUP OF YOUR SCRAP metal, motors, pipes, etc. 478-4963.

109 MISCELLANEOUS TO RENT

SAWYER SEWING CENTRE
RENT TO OWN -- Domestic and Industrial sewing machines
840 FORT 388-6228
CLOSED MONDAYS

WHY BUY AND MAKE A MISTAKE?
Rent a telephone answering service from INTERCONNECT, 384-0511.

115 SWAPS

1967 CORSAIR 18' TRAILER, electric brakes, propane furnace, 1 way fridge, stove, oven and hot water, air pressure, shower and toilet, 120 volt, 12 watt and propane lights. Sleeps six, 2 new tires and one spare, equalizer hitch. Value approximately $2750, or swap for 17' boat, motor and trailer of equal value. 478-4788, 3306 Batik Pl.

2 SERVICED SEAVIEW LOTS—Cowichan Bay. Within walking distace of Government wharf. Boat or car taken as down payment. Phone 746-5213 during office hours or 748-8449 after 6.

27' GRENFELL EXPRESS CRUISER, dual stations, excellent condition, dinghy and 9.8. Chrysler 215 marine. $14,500. Open to offers or trade, (i.e.) smaller boat, car, truck, trailer or? 656-6806.

67 FORD, 2 DOOR, 289, AUTOmatic, tested till December, swap for 1200 lb. easy load 15' boat trailer, or $400, 642-5535 evenings.

SWAP OLDER 8X36 2-BEDROOM mobile home, on pad in park, rent $49 monthly, for station wagon and $500 cash. Value is $3500. 478-6797.

1965 FORD 950 TANDEM. V6 Cumin diesel for ¾ ton GMC or Ford pickup. 384-9624 after 6 p.m.

1971 VEGA, VALUE $1500, WILLing to trade for boat. 477-1922.

116 COINS AND STAMPS

SELLING YOUR STAMPS? SEE our yellow page advertisement under stamps. F. E. Eaton Assoc. Ltd., Vancouver, or phone Victoria. 386-1680.

ALL OLYMPIC COINS NOW IN stock. Admiral Stamp and Coin Shop, 849½ Fort St. 384-1315.

117 ART and ANTIQUES

LEADED ANTIQUE STAINED glass windows. Approximately 200 years old. For sale at Victoria Geiss and Bottle Collectors Show, July 31, and August 1, Juan de Fuca Arena.

MAH. ROLL TOP DESK, CIRCA 1860. Player piano, 6' carved oak sideboard, revolving oak book case, set of oak chairs, 7 pce chaisse lounge and much more. Phone 748-8270 or 748-1398.

WANTED:
Edison cylinder phonograph to play two and four minute records. Phone 745-3531, W. H. Gold, Youbou, B.C.

VIEW STREET CURIOS AND ANtiques open seven days a week. 9:30 a.m. to 8:00 p.m. 1005 View Street.382-2821. Used furniture and china of all types.

EXPERIENCED PERSON TO REpair and refinish your fine furniture and antiques. All work hand done, no sprays. 598-1715.

CLOCKSMITH
Repairs, antique clocks, grandfather clocks, watches. Citizens Ltd., 388-4069.

WANTED: QUALITY ANTIQUES, furniture, clocks, rugs, etc. Top prices paid. David Robinson, 384-6425.

MAGGIE CAMPBELL'S ANtiques buy and sell quality antiques. Silver, glass, furniture, porcelain. 402 Moss Street. 382-4814.

MOVING, MUST SELL MY COLlection of Canadiana furniture, many fine pieces, 592-3881.

PAINTINGS RESTORED frames repaired — gilding, 477-3924.

MAHOGANY CHEST, 1860s, small china cabinet, older Franklin stove. 595-6706.

MAGNIFICENT BLACK CARVED oak sideboard, 6' wide, circa 1840. 383-8956, private.

SPOOL BED, $300; BRASS BIRDcage with stand, $60. 52 Linden.

ANTIQUES EXPERTLY REpaired. Call 478-2539.

SELL IT THROUGH CLASSIFIED

120 GARDEN SUPPLIES

B.C. GREENHOUSEBUILDERS LTD.
If you are considering a quality aluminum-glass greenhouse, we suggest you order now before the prices increase effective 1 August. For information and brochures write 783 Hutchinson or phone either 385-2841 or 385-8445 anytime.

QUALITY BUILT CEDAR greenhouses. 382-0982.

Fertilizer

FREE BULK CHICKEN MAnure. 30 yards per month. We load. If you don't have a dump truck, don't phone. 478-2246.

Topsoil, Rocks and Fill

DON'S TRACTOR SERVICE
477-3913
We rotovate, plow, cut grass and brush also, loading and hauling.

ROTOVATING
Lawns and gardens, reasonable. 658-5406.

GRAVEL SUPPLIES
Sand, soil, gravel.

FREE FILL
Delivery charge only when available, reasonable rates
478-4144, 478-4691

SCREENED TOPSOIL WITH MAnure and sand added. $11 per yard delivered, minimum 6 yards. Garden sand $3 per yard plus delivery. Road gravel. E. Nixon Ltd Phone 385-4431 or 385-5642.

VIRGIN SOIL
Rich, black peat soil, shredded, clean, $9 per yard. Call A-1 for fast delivery. 383-1532.

NUMBER ONE SCREENED TOP soil with sand and manure, 7 yards for $65, 14 yards, for $120. Self pick-up for $18. Phone 478-3322.

NO. 1 SCREENED TOPSOIL AT $10 yard. Any size load cheerfully delivered. 478-4784.

NO. 1 SCREENED TOPSOIL, minimum 5 yards, Langford area, $9 yard. 478-6649.

Good top soil, 14-yd. loads $7.50 per yd. 658-8176.

FREE FILL. CLEAN AND ready for you to take. 595-4273.

125 PETS and SUPPLIES

TROPICAL FINS & FOLIAGE
NOW OPEN
11 Thousand fish to choose from and 1,000 aquatic plants. Also nice variety of house plants.
SPECIAL THIS WEEK
Neons 7 for $1.00
2719 Quadra, North of Hillside.
385-1000
Hrs. 10:30-9, Mon.-Fri.
Sat. 9-5:30
Sun. 1-5.

MY WIFE CLAIMS THE BED IS no longer big enough for the 3 of us. So must sell 2-year-old male registered German Shepherd. Very good with children and also 2 Siamese cats, 1 male Blue Point and 1 female Seal Point. 478-9776 Can be seen at 2851 Rita Rd.

FREE, WHITE KITTENS, LITter trained and clean, 478-4486, after 5:00 weekdays, all day Saturday and Sunday.

BLUE AND YELLOW MACAW parrot, 2½ years old, tame, cage included. 385-0185, afternoon and evenings.

BEAUTIFUL RED REGISTERED Irish Setter puppies, females, $100. Had shots, excellent health. 652-5817, if no answer 384-4769.

MAYDON POODLE VILLA
4 miles south of Duncan. Registered Black miniature poodles. $125. 743-2493 Cobble Hill.

ARBUTUS CATTERY — purebred persian kittens for sale. Cream, blue and blue-cream. 478-1636.

5, 10 AND 20 GALLON aquariums. Stand, two Dynaflow filters, many extras too numerous to mention. $100. 383-5092, after 6.

KITTEN AVAILABLE FOR 25 cents of your childs own money and the promise of good care. 592-1978.

PUREBRED GERMAN SHEPherd puppies. Excellent blood line. 642-5869.

3 SIAMESE KITTENS TO SELL and 2 part-Siamese, free to good home. 382-9015.

ENGLISH POINTER PUPS. Good hunting stock. $50. Chemainus. 246-9566.

QUALITY LAB PUPS. EXcellent field potential, $150. Phone 112—746-5638.

REGISTERED "LASSIE" COLLIE pups, perfect family pet and guardian, $150. 748-0090, Duncan.

KITTENS. INNOCULATED, DEwormed and box trained. Mrs. Cook 386-8002 or 382-7323.

2 SIAMESE KITTENS AND 2 SIAmese Burmese cross, $25. 385-6989 after 4 p.m.

IRISH SETTER PUP, REGISTered male, 12 weeks, had shots, 478-7162.

IRISH WOLFHOUND PUPPIES. Pet or Show—Champion Blood Lines. 206-457-4514 Port Angeles.

GERMAN SHEPHERD PUPPIES for sale, $10. Phone 479-6220 after 5.

GOOD HOME NEEDED FOR 5 snow white kittens, 595-7593, anytime.

SPRINGER SPANIEL, 1 YEAR, female, $100. Must sell due to allergies. Evenings, 385-3675.

WHITE TOY POODLE, HAS papers, 18 months. 382-9475 after 6 p.m.

GOOD QUIET FAMILY COW. Registered Jersey. Not polled. $350. 479-5373.

15 GALLON FISH AQUARIUM, good condition, all accessories, $30, offers. 652-2112.

CHAMPAGNE RABBITS FOR sale. 382-0544.

BOSTON TERRIER PUPPIES. Mill Bay. 743-2931.

HEATHERBELLE SCOTTISH terrier puppies. Phone 479-2651.

BURMESE-SIAMESE, 6 MONTHS, female, shots, $30. 477-0657.

3 MONTH OLD MALE LAB cross, good disposition. 478-7489.

BLACK LAB 1 YEAR OLD, male. Telephone 384-2169.

KITTENS, FREE. AFTER 5—477-3169.

WANTED GOOD HOME FOR A Siamese cat. Real pet. 383-5207.

TWO FEMALE SIAMESE KITtens for sale, 8 weeks old. 385-6290.

FREE KITTENS AND PUPPIES.
382-5414

FINCHES AND CANARIES FOR sale. 592-3778.

BEAGLE PUPPIES, 8 WEEKS old. $10 each. 478-9317 or 478-5303.

127 CHICKS, POULTRY HATCHING EGGS SUPPLIES

35 LAYING HENS, ONE ROOSTer, Hamps, Paymaster and Buffs. All brown eggs. Some water and feed tins. $95 takes all. 652-2528.

TURKEY POULTS, ALSO MEAT and laying type chicks. 478-7617.

20 LAYING LEGHORN CHICKens. $2.00 each. 478-9491.

128 LIVESTOCK SUPPLIES and EVENTS

WANTED 2 HORSE TRAILER, any condition considered. Call 592-3791 after 5 p.m.

SAANEN MILKING GOAT, 3 purebred Nubian doe kids. 479-2988.

WANTED: ONE PAIR DARK brown field boots (English Riding). Size 8. Phone Mary, 479-1984.

HAY FOR SALE IN THE FIELD. From $1.50 to $2.00 per bale. 479-2302.

COME TO THE HUNT VALLEY HORSE SHOW. July 31, August 1. Admission free. 879 Dooley Road.

REGISTERED MORGAN FILLY, lovely chestnut yearling. E. Vanherwaarden. 334-4865 Courtenay.

BARNSBY PONY CLUB MARK III saddle, complete, like new, $205. 382-6407.

17" TACK SHOP SADDLE WITH accessories. Excellent condition. $190 Firm. 592-2035.

GENTLE GELDING, 15 HANDS, successfully shown. First reasonable offer. 642-5455.

YOUNG, GOOD LOOKING BAY, sound, good in traffic. $325 112-646-2067.

128 LIVESTOCK SUPPLIES AND EVENTS

CIRCLE J HORSE TRAILER
We have one circle J two horse trailer left. Features include spacious stall area, low stepin loading ramp, upholstered stalls, rubber floor mats and gravel guards plus walk thru exit. This trailer is quality built and priced to sell immediately.
VICTORIA R. V. CENTRE
1080 GOLDSTREAM 478-8377

FOR SALE, BONALLY, 16.2 H.H. Registered thoroughbred mare, excellent conformation, experienced in show hack and dressage. Also 15.3 H.H. registered thoroughbred gelding, good hunter and jumper. Excellent dressage horse with some eventing experience. 248-6450, Parksville.

HORSES BOARDED
box stalls, pasture and paddocks, riding ring, space for equipment in lock tack room, close to trails, $110 per month complete. Phone Marg Hunter after 6 weekdays. 479-5254.

RUBBER RIDING BOOTS, FACtory seconds. Does not effect durability. $10.00 pair. Limited amount. Everything for horse and rider. Shanks' Saddlery. 2801 Douglas St. 384-5011.

REGISTERED AMERICAN SADdle bred, 1 year old chestnut colt, good conformation and well mannered and kind. Shawnigan Lake area. 743-5635.

6 ACRE, FENCED PASTURE land, suitable for livestock, with 6 stall barn. $150 per month. Hereford cow, $275. English racing saddle, $85. 386-7149.

REGISTERED BLACK ANGUS cow and calf, $475; One 16 month old Black Angus Heifer, $400; One 17 month old Black Angus Heifer, $400. 474-1265.

MOVING SALE. ONE 12.2 HANDS Pinto, 7 years old gelding. Trained Western and English. Very attractive and sound. Ridden by 8 year old girl. 656-6324.

HALE IS HERE
Horse and livestock trailers. Easier to tow and at sensible prices. Dealer inquiries invited. 385-7740, 382-0347.

ELECTRO GROOM VACUUM IN excellent condition. A great time saver. New $375 Now $250 Everything for horse and rider. Shanks' Saddlery. 2801 Douglas St. 384-5011.

SUPER 13.1 HAND GELDING, $250. Handsome well-bred 3-year-old, 13 hand gelding ready for schooling. $100. 478-1264.

2 CANADIAN BREED SAANEN yearling doe and Canadian breed Saanen yearling buck, proven sire, Saanen wether buck, 479-1458.

1 PUREBRED SAANEN GOAT — partly freshened. Must go to good home. Shawnigan Lake area. 743-5635.

WANTED: BOARD FOR THOROughbred gelding, offering excellent individual care. Please phone 478-3644 or 479-3820.

GOOD HOME NEEDED FOR 14 year old mare, Western, good trial rider. Appaloosa and Arabian. Offers. 595-6039.

HAY
No 1 fresh cut, $1.60 per bale in field. Duncan, 748-3474. Phone early or late.

GENTLE REGISTERED ½ ARAB Bay gelding, 14.1 hands. English, Western. Some jumping. 6 yrs. $800. 479-4237.

QUALIFIED HORSESHOEING AND TRIMMING
Dan McPherson. Victoria 477-3226, Duncan 748-1170.

5 YR. OLD, 11 HANDS, SHETland Welsh pony gelding. Asking $100 with tack. Experienced rider only. Please call 478-1991.

2 YEAR OLD THOROUGHBRED filly by Docile Boy out of Cauldon Bubble. $1500. Duncan, 746-7764.

PONY FOR SALE, 12½ HANDS, light brown, part Arabian. 4 years old. Crofton. 246-9149.

HAY
A little or a lot.
$1.40 bale. 652-1636.

3 YEAR OLD APPALOOSA mare, good hunter potential, reasonable. 642-5179.

NO. 1 HAY FOR SALE, $65 AND $70 per ton. Ralph Michell. 652-1582.

TWO SAANEN YEARLING DOES, $60 each. Two pure bred togg does, $115 each. 479-4749.

SADDLE-BRED GELDING, Showy, trained English, excellent driver, reasonable. 642-5179.

ALL PURPOSE ENGLISH SADdle. Excellent condition. After 5 p.m. 478-7360.

FOR SALE: 15" WESTERN Stock Saddle, $149. 652-1078.

WANTED REGISTERED POLLED Hereford bull for stud. 479-1264.

GEESE FOR SALE. $10 EACH OR 10 for $75. 479-5211.

ONE SOW, 6 MONTHS OLD, $120. 652-2528.

CUSTOM COMBINING. PHONE Mark Mellor. 748-8967. Duncan.

WESTERN SADDLE AND BLANket $125. 478-7947.

GOOD HAY $1.50 A BALE. $60 A ton. 656-4170.

FIRST QUALITY CONDITIONED local hay. $70 a ton. 652-3306.

130 HEAVY EQUIPMENT AND MACHINERY

1972 TIMBERJACK SKIDDER, closed tenders only to Federal Business Development Bank, 190 Wallace St., Nanaimo, B.C.

FOR RENT — ONE 1974 GARdener Denver tank mounted drill rig. Available immediately. Phone 723-8118.

28' 5th WHEEL TRIPLE AXLE car hauler, ideal trailer for many purposes, $3500. 478-9571 or 478-4896.

SURFACE GRINDER VAN NORman 555. 11' wheel, four h.p. 3-phase. 656-5793.

KILOWATT POWER PLANT; bulldozer, 386-0911.

135 FARM IMPLEMENTS

MF Massey Ferguson
STANWOOD EQUIPMENT SALES LTD.
Industrial—Agricultural TRACTORS
6805 VEYANESS
652-1231
DEALER
"YOUR LOCAL MASSEY

FOR SALE FARMAL CUB TRACtor International with all implements. 479-5292.

JARI SICKLE MOWER, 3 YRS old, $285. 478-9473.

148 LEASE VEHICLES

LEASE YOUR NEXT CAR OR truck from McCallum Motors Leasing Ltd. 1101 Yates St. Prices start as low as $89 per month direct inquiries to Terry Cramp, Lease Manager, 382-6122, 592-9388. P.S.; Ask about our lease to own plan.

LEASE A VOLVO
Phone Jim Bryson 384-1161
Brian Holley Motors
3319 Douglas St.

150 CARS FOR SALE

1961 DODGE 2-DOOR HARDTOP, V8, automatic, tested, runs good, $130 or offers. 383-9496.

1956 CHEVROLET BELAIR, white 2-door sedan, excellent condition $2400. 479-4108.

62 CHEVY II NOVA STATION-wagon, mag wheels, and extras. $450. 385-5403 between 5 and 6:30.

'68 DATSUN NEW BRAKES, muffler, battery. $600. 642-3513 or 385-8594.

67 AUSTIN MINI 850, BODY IN good shape. 739 Kangaroo. 478-1150.

1970 CHEV IMPALA 2 DOOR, hardtop, P.S., Good condition. Offers Phone 388-4515.

1964 PLYMOUTH SLANT SIX, four door, excellent condition, $550. 384-1734.

1971 VOLVO 142E, EXCELLENT mechanical condition, needs paint job, $2300. 383-0504.

1957 FORD, 2 DOOR, GOOD RUNning condition, tested, best offers. Frank, 479-4697 or 385-2022.

1973 CUTLASS S. EXCELLENT condition $3195. 382-0168.

150 CARS FOR SALE

McCALLUM DATSUN VOLVO
McCallum Motors Ltd.
DOWNTOWN
1101 YATES AT COOK
382-6122 Dlr. Lic. 00850A
COLWOOD
1836 Island Highway
478-1741 Dlr. Lic. D-00850A

OLYMPIC SPECIALS
OUR CARS SPEAK MANY LANGUAGES AND OUR PRICES SPEAK FOR THEMSELVES

75 TOYOTA COROLLA SR5, 2 dr. coupe, AM-FM tape deck $4195
75 HONDA CIVIC 2 dr. $2895
75 MGB Convert., only 5,000 mi. $4995
74 DATSUN B210 Hatchback $3195
74 VOLVO 4 dr., 4 spd. $4295
74 VOLKS SAFARI camper $6495
73 DATSUN 510 2 dr., auto. $2595
72 FIAT 124S cupe, 5 spd., AM-FM radio $2095
72 RENAULT R12 4 dr., S.W. $1795
72 CORTINA 4 dr., auto., radio $1695

WE HAVE MANY MORE TO CHOOSE FROM EVEN BIGGIES FROM THE U.S.A.

HORWOOD MAZDA
DOWNTOWN
810 Johnson at Blanshard
385-1451
Dealer Licence D-00803A

USED CAR SALE

76 VW RABBIT $4195.
75 VW BEETLE $3295.
73 TOYOTA 1600 S.W. $2395.
73 PINTO Squire S.W. $2795.
72 TOYOTA 1600 snd. $1395.
72 MAZDA 808 sdn. $1895.
72 CORTINA 4 dr. sdn. $1895.
71 MAZDA 1200 sdn. $1295.
69 CORTINA GT $1095.
69 VW $1395.
69 TOYOTA Corona $1695.
68 DATSUN S.W. $1095.
68 ENVOY $ 595.
67 CORTINA auto $ 795.
67 AUSTIN 1800 $ 795.

NO REASONABLE OFFER REFUSED

COLWOOD LOT
1619 Island Hwy.
Across from Farmers Market
478-8211 Dlr. Lic. D-01264A
Mon.-Fri. 9-9
Sat. 9-5

74 TOYOTA SR5 $2695.
74 VW $2895.
73 BUICK HT $3495.
73 COURIER $2495.
71 TOYOTA S.W. auto. $2395.
74 ASTRE S.W. $3195.
66 CHEV CAPRICE HT $1195.

ALL CARS CARRY PRICE TAGS
100% FINANCE O.A.C.
Bank of B.C.

S&H TOYOTA

76 COROLLA 2-dr., 4-spd. $2995
75 TOYOTA COROLLA 4 dr. auto., radio, 12 mos. IW warranty $3395
74 FIAT 128 4 dr., 4 spd $2195
74 VEGA 2 dr. Hatchback, auto., radio, low miles $2995
73 ASTRE 2 dr. Hatchback, auto., 14,000 mi. $2695
72 CORTINA 2 dr., 4 spd. $1995
70 CORTINA 2 dr., auto. $1295
68 CHRYSLER 2-dr. HT, 49,000 mi. $1495
67 PONTIAC 4 dr., 6, auto. $ 995

Saunders and Hitchman
Sales & Service Ltd.
2040 Cadboro Bay Road
At Fort and Foul Bay
Dealer Lic. 00566A
592-2471

1971 CORTINA GT. $650. LEAVing B.C. First cash customer takes. 478-9681.

1969 VAUXHALL VIVA, 4-DOOR, high performance engine, new clutch, $600. 479-4223.

67 CAMARO, 327 AUTOMATIC, mags. $1,500. 384-9210.

150 CARS FOR SALE

DOUGLAS VOLKSWAGEN
PORSCHE
AUDI

NEW 76 RABBITS
GOOD SELECTION MODELS - COLOURS
Premium Used

75 ASTRE station wagon, 4 spd., radio, very clean, woodgrain sides, roof rack, 8600 miles $3995
75 VENTURA Hatchback, auto., p.s., radio, 9,000 miles $4695
74 TOYOTA Corona, 4 spd., 2 dr., radio, tapedeck, 17,000 miles 1 owner $3195
74 FIAT 124 Twin cam 4 spd., radio, 8,000 miles $3195
74 DATSUN B210 hatchback, auto., radio, mags, 22,000 miles $3195
74 DATSUN 710 wagon, auto., radio, 17,000 miles $3695
74 MAZDA 808 wagon, auto., radio, 29,000 miles $3195
74 DODGE Dart, auto., 4 dr., p.s., p.b., radio, 12000 miles $3895
73 PINTO 4 spd. radio $2495
73 FIAT 128 4 spd., 4 dr., radio, 25,000 miles $1995
73 AUDI FOX, 4 spd., 2 dr. 11,000 miles $4395
72 VW Squareback wagon, 4 spd., radio $2695
71 DATSUN 510 4 spd., 4 dr., radio, very clean $2195
69 AUSTIN 1100 auto., radio, very clean $1195
67 AUSTIN Cambridge, auto., 4 dr., 1 owner very clean, 15,000 miles $2195
67 VOLVO GT 4 spd., radio $1895

75 SCIROCCOS
NEW & DEMO

100% FINANCING O.A.C. SCOTIA PLAN

Douglas Volkswagen Ltd.
Porsche - Audi
3329 Douglas Street
388-5466
Dealer Licence 00341A

PAINTER MOTORS LTD.
1513 Quadra at Pandora

73 TORINO Squire Wgn. $2995
73 MAZDA RX2 Radials $1995
73 ASTRE Hatchback, Auto. $1795
72 DATSUN Fastback 1200 $1595
72 CORTINA $ 995
70 MUSTANG Grande Auto. $2595
71 TOYOTA 1600 4-speed $1395
70 COUGAR A.T., P.S., P.B. $1995
70 CHALLENGER 4-bbl. $2695
70 CHARGER V-8 Auto $2195
69 MUSTANG Grande Auto. $1695
69 MERCURY Marauder X100 $1895
69 CORONET Auto 2-Dr. HT. $1095
68 VOLKSWAGEN $ 895
68 THUNDERBIRD Loaded $1995
67 COUGAR Auto V-8 $1695

You will NOT get Better Value ANYWHERE
385-0122
D-00346A

1963 MERCURY METEOR V8 sedan, $100 or offers. Good motor, trans., and tires etc., new generator and regulator. Hit pole, damaged headlight, fender, motor mount and rad. Fix yourself or for parts, 479-5479 after 5 p.m.

76 XLT 250 SUPERCAB V-8, 4-speed, P.S., P.B., rear seats, 1000 miles. $7,600. (Need ½ ton auto, P.S.) Munro Motors, D11100 748-8760 or 746-7434.

1975 ASTRE 2-DOOR AUTOMATic, excellent condition. Asking $2,995. Financing available. 656-6056. After 5.

'56 OLDS, '66 FURY II, '68 Dodge, plus many more. Douglas Mohawk. 3005 Douglas.

1970 MAZDA, NEW PAINT, NEW radials, clean, $900, best offer, 385-1590, ask for Jim.

REPOSSESSION
73 VW BEETLE.. Highest offer. Brian Duncan, 746-4138, 9-5.

1973 VOLVO 164, PS, PB, AIR conditioning, leather seats, excellent condition. 479-4947.

METEOR, '66, 6 CYLINDER, standard, new clutch, good running condition. $450. 384-4573.

'41 CHEV. 4-DOOR SEDAN, CAN be seen at 575 West Obed. 382-0019. Offers.

BILL CARTER CARS LTD.
2538 Government, 385-1716
Large selection of economy cars

STRAIT MOTORS LTD.
1513 Quadra at Pandora
384-8191 "Reasonable Rates"

1968 BMW. GOOD CONDITION $1500. 384-1874.

1971 WAGON, MERCURY MARquis, top shape, offers, 479-2788.

100 MISCELLANEOUS FOR SALE

Savings Every Day
Chesterfield suites $559.00 to $119.00, Drop back lounge and chair $179.00, Love seats $119.00 and $129.00, Hid-a-beds $398.00 to $169.00, Drop arm love seat $169.00, tub chairs $99.00, 8-pce. dining room suite $449.00, Duncan Phyfe table and 4 chairs $229.00, Round rock maple table and 4 chairs $444.50, Coffee table and two step table $39.95, Recliners $139.00 and $159.00, Wooden rockers $62.50 to $159.00, swivel rockers $159.00, bedroom suites $699.00 to $189.00, Vilas maple dresser $199.00 and $149.00, Queen size bed complete $199.00, Vilas maple bed complete $189.00, chest of drawers $29.00 to $149.00, Desks $27.50 to $119.00, Dinette suites $59.95 to $149.00, Dimplex heaters $49.00 and $59.00. Floor lamps, table lamps, swag lamps, china and giftware.
Use your Chargex or Master Charge.

PANDORA FURNITURE LTD.
New and Used Furniture
1050 Pandora Ave., 383-6319

THE TRADERS
715 FINLAYSON ST.
Thank you for your response to our July inventory clearance, we will be closed from Aug. 1-16 for stock taking and staff holidays.

For TV service please call
385-7423
Appliance repairs call
385-6783

Watch for our after inventory Grand Opening Specials.

17 FRIDGES AND STOVE, various sizes, conditions. 386-2451, 8-5 p.m.

ASSORTED ROOFING MATERIals for sale, small quantities, all types, colours. 384-2441 or 652-3045.

GOOD BABY CLOTHING, UP TO 4 yrs. Good man's brown duffle coat, large. 386-1015.

CLEAR-OUT OF NEW LEGAL file cabinets with suspension. 388-9524.

DRIVEWAY SALE. JULY 31ST. 1840 Crescent Rd. Plants, furniture, books and other goodies.

PHOTOCOPIER, ELECTROSTATic type, for sale, please phone 598-4515 for further details.

GOLD CUSHION BACKED CARpet, 12x15½, 2 wks. old. $130. 385-7990.

RACQUET CLUB SHARES FOR sale, asking $600. Victoria Press, Box 876.

TABLE AND CHAIRS, TYPEwriter, tape recorder, yogurt maker. 592-1497.

TWO PAIRS LINED DRAPES, deep rust 150x84 pair. As new $135. 592-4506.

TELEPHONE ANSWERING RENtals by the week — month or year. Interconnect, 384-0511.

BASEMENT SALE, EVERYthing must go. All week. 2290 Woodlawn Crescent, Oak Bay.

VIKING 21" COLOUR TV, $295; black vinyl couch and chair. Phone 598-7310.

C

150 CARS FOR SALE

AMC

$$$$$$

IT'S CASH CARNIVAL TIME

$$$$$$

That's Right
Cash Rebates:
$50 to $300

$$$$$$

WHEN YOU PURCHASE ANY NEW OR DEMO 1976 GREMLIN, HORNET, PACER, OR MATADOR. YOU SPIN OUR CASH CARNIVAL WHEEL AND RECEIVE BACK A REBATE FROM $50 to $300!
EVERYONE WINS!
(Offer Good July 23, 1976 through Aug. 31, 1976

BRAND NEW 1976 GREMLINS 6 CYL. 3 SPD. STD. from $3498

BRAND NEW 1976 PACERS The Wide Small Car! from $4495

ALL NEW AND DEMOS COVERED BY THE AMC BUYER PROTECTION PLAN!

GREAT SELECTION OF 1976 HORNET WAGONS

LIMITED SUPPLY OF MATADOR SEDANS AND COUPES

ONLY 2 HORNET HATCHBACKS

$$$$$$
CASH REBATES $50 to $300
$$$$$$

TRADE, CARS, TRUCKS, BOATS, BIKES, TRAILERS, OR CAMPERS!

REG MIDGLEY MOTORS LTD.
736 Cloverdale
385-8756
Dealer Lic. D00247A

Millstream CHEVROLET

75 VW RABBIT 2 door, 4 cylinder, 4 speed, radio. Finished in green with beige interior $3895

73 PINTO 4 cylinder automatic, radio. Finished in powder blue with white interior. $2595

72 LeMans wagon, 6 automatic, radio. Finished in green. Extra clean. $3695

70 CHEV ¾ ton pickup, V8, automatic, power steering, power brakes, radio. Finished in yellow with black custom interior $3395

Millstream Chevrolet Ltd.
1730 Island Hwy.
474-1211
Dealer Lic. D01384A

HARD TO FIND

1976 PONTIAC Trans-Am, only 4500 miles on this fully equipped car. Finished in ebony black. For appointment to view call BOB HENNIGAN at Cornell Chev. Olds Ltd. 385-5777. Dealer Licence D00681A, 3050 Douglas.

76 PONTIAC LEMANS SAFARI 8-passenger station wagon, 1 owner, purchased new, very hard to get model. Sandstone in colour, buckskin vinyl upholstery. 350 V-8, automatic transmission, power brakes, power steering, steel belted radial tires, radio, only 7,200 miles. $5,800. 479-5865.

Save Hundreds of $ $

1975 TRIUMPH TR6 convertible, 4 speed, radio. For appointment to view call BOB HENNIGAN at Cornell Chev. Olds Ltd. 385-5777, Dealer Licence D00681A, 3050 Douglas.

DIESEL

mint condition, 1969 Mercedes Benz, 200-D, 4 speed standard, approx. 65,000 miles, new tires, tested, radio, etc. Offers invited on appraised value of $6,000. 479-7019.

LUXURY WAGON
1969 Mercury Colony Park Wagon, 1 owner, immaculately maintained, all possible options including air conditioning. $1,750. Appointment to see 384-1721 or 477-0510. Sports Classic Cars, 2825 Bridge. DL. 13451.

MID-SIZED '66 OLDS CUTLASS, 2-door hardtop, rebuilt motor, automatic, power steering, brakes. Must sell — best offer. 384-6777.

'72 MUSTANG GRANDE 302 automatic, power steering, power brakes, excellent condition, very clean $3500. 385-1755.

1972 RANCHERO GT, 28,000 miles, 351-4 barrel, pb, ps, automatic, air conditioning, gem top, very clean. 479-2526.

1973 DARK GREEN CAPRI, 4 cylinder. Beautiful condition. $3,000 or best offer. 479-3413, 385-4679.

ECONOMICAL 66 FALCON wagon. Exceptionally good, clean car. $775. 478-9939.

1970 MAZDA WAGON, EXCELLENT condition. Quick sale, only $1095. 477-0695.

69 ZEPHYR, RUNNING CONDITION, first $100 takes. After 5 p.m., 382-1562, or 595-3148.

70 CHEVELLE SS, REBUILT motor, new exhaust, carb., $2,300. Duncan 746-6219.

1972 510 DATSUN SW A-1 CONDITION. $2,100. 246-3072, Chemainus.

150 CARS FOR SALE

Speedway MOTORS LTD.
AUDI PORSCHE VOLKSWAGEN

JUST ARRIVED
BRAND NEW 1977 PORSCHE 924

76 DEMO CLEARANCE

1976 AUDI 100, automatic, 4-door sedan, power steering, power brakes, AM-FM radio, 4200 miles.

1976 SCIROCCO 4 speed, radio, finished in silver metallic, 4600 miles.

1976 DASHER, hatchback, automatic, radio, yellow in colour, 6100 miles

1976 RABBIT 2-door automatic, radio, black in colour, 1200 miles

1976 RABBIT 4 speed, 2 door, sunroof, radio, mag wheels, black in colour, 1400 miles.

1976 BEETLE 4 speed, radio, finished in metallic gold, 4600 miles.

DOWNTOWN
971 Yates Street
at Vancouver
Dealer Licence No. D-00486A
385-2415

PLIMLEY
BRITISH LEYLAND
1010 Yates
382-9121

75 Austin Marina
75 Toyota Coupe
75 Dodge Dart
74 Buick Regal
74 Toyota SR5
74 Datsun 710
73 Volkswagen Beetle
72 Volkswagen Bus
71 Vega Panel
71 Mazda coupe

MANY MORE CARS TO CHOOSE FROM

Dealer Licence 572A

G.C.M. MOTORS LTD.

73 CORTINA 2 dr., HT, 4 spd $1995
72 FIRENZA 4 dr., auto. $1295
71 TRIUMPH GT 6+ $2495
68 DATSUN 4 dr., 4 spd. $1795
68 OLDS Vista Cruiser $1595
68 RAMBLER REBEL 2 dr., HT $1095
67 TOYOTA CROWN 4 dr., auto. $ 695
67 DODGE DART 4 dr. auto. $1095
64 COMMER Camperized van $3195
72 SHAMROCK 21' trailer $3959

SEE OUR RECREATION VEHICLES BY THE WESTBROOK PLAZA
780 GOLDSTREAM 478-3242
Dealer Licence 13349

72 OLDS, 2 DOOR HARDTOP, power equipped, heavy duty transmission, 455 motor, low mileage, excellent for trailer towing. In very good condition, replacement cost today 2½ times of asking price, only $2,850. 72 Impala 2 door hardtop, power equipped, A-1 condition, new steel belts, only 36,000 miles, color—silver and black, $2,950. 383-2625.

73 Toyota Corolla DELUXE 1600

2-Dr., 4-speed, radio, 45,000 miles. Save $$$ at only $1,800. Call ART BOYER (Res.), 592-9310 or 385-5777 at CORNELL-CHEV OLDS LTD., 3050 Douglas. D-00681A.

1974 DODGE DART SWINGER 2 door hardtop 12,700 miles, automatic, P.S., P.B., radio, rear window defogger, remote control mirror 2-tone green Brougham interior. $3600 firm. Mill Bay 743-2812 after 6 p.m.

73 PONTIAC VENTURA, AUTOMATIC, power steering, power brakes, radio, 350 V-8, $2,200. 479-8179 or leave message, 386-8771 No. 232.

1968 PLYMOUTH FURY III IN good condition has new paint job asking $1,495 or best suitable offer. 386-9604.

1960 AUSTIN, NEW BRAKES AND valves. Sound engine and body. $350. 477-4539.

69 MAZDA 1500, 4 DOOR, CLEAN, good condition, 477-4635.

1970 DATSUN 510 STATION Wagon. 592-1736.

61 PONTIAC 2 DOOR HARDTOP, very clean, tested, $695. 598-2920.

73 FIAT 128, 2 DOOR, EXCELLENT condition. $1,575. 382-7864.

74 STELLITE LOADED, ASKING $3700. Phone 477-5473.

'71 DATSUN STATION WAGON, good condition, $1300. 386-9141.

67 CAMARO SS, 350, 4 SPEED. Offers. 383-2010.

69 BUICK GS, 2 DOOR HARDTOP, $2000. 592-0372 or 595-0305.

1966 OLDS CUTLASS SUPREME, 4 door hard top, $600. 474-1265.

'67 AUSTIN, $400. 384-8864.

67 CAMERO, GOOD CONDITION, 386-1527.

CLEAN, '68 MUSTANG, V-8, AUTOMATIC, $1,700. 384-2968.

1968 DODGE DART, 4 DOOR. $900. 592-1409 between 5 and 9 p.m.

67 FORD FALCON. $500 FIRM. 383-8301.

150 CARS FOR SALE

HONDA
HONDA car centre

NOW CANADA'S No. 1 SELLING SMALL CAR

$3276

Complete Victoria Price

Low cost bank financing available on approved credit for both Used and New Cars.

1973 PINTO — Hatchback, 4-speed with radio. Low mileage $2395

1975 TOYOTA Corolla very clean, top quality, radio, and radial tires. $2895

1974 Pinto S.W., automatic, radio. Radial tires. Very clean $2980

1975 Honda hatchback. White. One owner Locally driven. Save $800 on new car price $2899

1970 Chev Jimmy. New tires, new paint, spotless condition. V-8, automatic, power steering, radio. $2854

Honda Car Centre
Yates at Quadra
Dealer Lic. 846A

B. MADSEN MOTORS LTD.

DRIVE A LITTLE FURTHER AND SAVE A LOT MORE

DRIVE A LITTLE FURTHER AND SAVE A LOT MORE

75 VEGA Wagon $2795
73 NOVA Sdn, V-8 auto. $2495
74 TOYOTA Corolla $2195
74 CHEV. 9-pass. S.W. $3995
74 GREMLIN, V-8, auto. $2995
74 RAMBLER Hornet, 6 auto $2495
74 HONDA Civic, auto. $2995
72 MAVERICK, auto. $2395
72 MUSTANG, auto. $2995
71 TRIUMPH G.T. 6 plus $2795
71 PINTO, auto. $1495
69 NOVA, 6, auto. $1495
69 BUICK Skylark $1695
69 TOYOTA Corona $ 995
66 PONTIAC, V-8, auto. $ 650
75 FORD ¾ ton P.U. $4795
73 G.M.C. Van, V-8 auto. $2595
65 FARGO window van $1195
74 COURIER Pickup $2495
72 FORD ½-ton, V-8, AT. $2495
72 GMC ½-ton, V-8, 4-spd. $2395

2691 Sooke Rd. Glen Lake
478-5011 D.L. 13456

FASTBACK

1969 Mustang, V-8, P.S., automatic, radio, chrome mags, near new tires. Aqua blue exterior, white and black interior. One owner. Only 57,000 miles. This car has been well cared for and shows it. Best offer over $2,750. 384-2452.

DESPERATE
Excellent gas mileage, 72 Vega Hatchback. 35,000 miles, well maintained mechanically. Joyce 382-6042 (8:30 to 4:30) after 6 and weekends 595-2018.

73 SE DODGE CHARGER, power brakes, power steering, steel belted radials, including spare. One owner. No dealers. $4500 or nearest offer. Phone 388-9021 7-9 p.m.

67 MUSTANG, 1970 302, REBUILT 4 speed, new paint. Much more. Excellent condition. $2,300. firm. Bills to prove. Also 289 motor, complete, heads rebuilt $200. 383-1991, after 4.

MUST SACRIFICE MERCURY Montclair, 1966, automatic, power brakes, power steering, electric windows, hitch, $500 or best offer, 382-6812 after 6 p.m.

ESTATE SALE DELUXE 72 CHEVELLE, 9000 miles, power steering, power brakes, radio, owned by careful little old lady. $3500. 598-7418.

1971 TOYOTA CORONA, 4 DOOR, 4-speed, radio, tested, and clean, $1,150. Appointment to see 384-1721 or 477-0510. Sports Classic Cars, 2825 Bridge. DL. 13451.

66 CHEVELLE STATION WAGON, 327 automatic, new tires, battery, radiator, good condition. $750. 479-3393.

BELOW WHOLESALE 1974 VW Dasher 2 door, 4 speed, 21,000 miles. Excellent condition. $3295. 383-6854.

1964 FORD GALAXIE, GOOD condition. $500 or best offer. Phone anytime after 5, ask for Kerry. 383-2434.

62 PONTIAC 4 DOOR, 6 CYLINDER, automatic transmission, power steering, radio. $450 or best offer 383-3808.

BEAUMONT 1968, 2 DOOR, REBUILT engine, chrome wheels, new paint, $1995 or offers. Phone 388-4257, or 384-3910.

70 BEETLE, NEW MOTOR, paint, clutch, brakes. Gas heater. 38 miles per gallon. Asking $1500 or best offer. 386-3857, 383-6171.

RARE 1939 STUDEBAKER, EXCELLENT condition, must be sold this week, $950 or closest offer. 479-6760.

'70 TOYOTA MARK II, AUTOMATIC 2 door hardtop, rebuilt motor this month. Lady driven. Yours for $1200 or best offer. 382-8038.

1971 DODGE CHALLENGER RT Convertible, 383 magnum 4-speed, completely stocked. Exceptional condition. 652-2896.

1973 MAZDA RX-2, 4-DOOR, 26,000 miles, good condition, new Michelan Radials, radio, $2,100. 598-3869.

1957 CHEVROLET, 2 DOOR. REBUILT engine. New drive train. New interior. New brakes. Radio. Offers. 382-5606, or 656-6189.

74 MATADOR COUPE, 304 AUTOMATIC, power steering, power brakes, with extras. 21,200 miles. A1 condition. Call after 5, 386-9816.

MUST SELL 62 MERCURY MONTEREY, power steering, brakes and windows, good condition, $250 or offers. 382-6935.

73 CUTLASS WAGON
Excellent condition, 46,000 miles, on 350 motor, air conditioned, fully equipped $3800. 477-8172.

1969 AUSTIN 1100 WAGON. GOOD condition. $900. 382-0168.

150 CARS FOR SALE

VICTORIA DODGE CHRYSLER
ON YATES

"HAS THE BEST FOR YOU"

HELP YOURSELF To FANTASTIC SAVINGS

We're Over-stocked
OVER $200,000
of A-1
RECONDITIONED CARS
Being Sacrificed
NOW
TILL MONTH END

REMEMBER

When you buy a 1971 Car or Newer
WE GIVE YOU
30 Days or 1,000 Miles
100% Power Train Warranty
At No Cost To You

3 Years Oil Changes
As Per Manufacturer's Specifications

Compression Check
ASK
TO SEE THE FILE ON ANY UNIT

ALL CARS
Safety Inspected
AND
Price Tagged

VICTORIA
DODGE CHRYSLER
819 YATES 384-8174
Hours Mon.-Fri. 9-9, Sat. 9-6
Dealer Licence No. D00867A

De Pape

Charlie SEZ!...

MORE BARGAINS L(.)(.)K

74 AUDI 100 LS
4-Dr. Auto. Exceptional
Bargain Price $3,995

70 BUICK WAGON
Air, P.S., P.B., P.W.
Bargain Price $1995

70 METEOR
2-Dr. H.T., Air
Bargain Price $1495

69 LINCOLN Mk. III
P.S., P.B., P.W.P. Seat, sharp
Bargain Price $2995

67 Toyota Crown
4-Dr., New Paint
Bargain Price $895

73 ASTRE GT
Auto., radio, fancy wheels and tires, factory striping, sharp interior, low miles, hatchback
Bargain Price $1995

72 CAPRI
2-dr., radio, 4 speed, 4 cyl., runs great
Bargain Price $1995

MANY MORE

DePape Motors Ltd.
760 JOHNSON ST. 384-8035
D-00264A

WE FINANCE NO INTEREST

Good or Bad Credit
SEPARATED, SINGLE DIVORCED MALE OR FEMALE INSTANT DELIVERY!
BUY and PAY Same Location

70 PLYMOUTH $400 Down
12 Mo. pay of $60. F.P. $1120
69 PONTIAC Ht. $500 Down
12 Mo. pay of $70 F.P. $1340
68 METEOR $300 Down
10 Mo. pay of $60 F.P. $ 900
67 PONTIAC $200 Down
8 Mo. pay of $50 F.P. $ 600
73 SUPER BEETLE $800 Down
18 Mo. pay of $90 F.P. $2420
66 VALIANT $200 Down
12 Mo. pay of $40 F.P. $ 680
65 COMET Auto. $200 down
12 Mo. pay of $40 F.P. $ 390
61 COMET Stn. Wgn. $150 Down
6 Mo. pay of $40 F.P. $ 390

40 MORE

TO CHOOSE FROM
Instant
"NO-RED-TAPE"
Credit

Palm Motors
2936 Douglas
at Burnside
386-8385 D-00641A

72 DATSUN 1200, AUTOMATIC, 34,000 miles. $1700 or best offer. 479-7256.

71 VW 411 STATION WAGON, EXCELLENT shape, must be sold. 479-8503, after 5.

150 CARS FOR SALE

THREE POINT MOTORS
Mercedes-Benz
DATSUN

STOCK MUST BE REDUCED!

75 DASUN B210 Automatic
Was $3,995 NOW $3,695

74 VOLVO 142
Was $4,895 NOW $4,595

74 TRIUMPH Spitfire
Was $3,895 NOW $3,795

75 DATSUN 710 Automatic
Was $3,795 NOW $3,495

74 DATSUN B210 Automatic
Was $3,395 NOW $3,195

74 DATSUN B210
Was $3,195 NOW $2995

73 MAZDA 808 Wagon
Was $2,195 NOW $1,995

72 MAZDA 616 Sedan
Was $2,095 NOW $1895

71 MAZDA 1500 Sedan
Was $1595 NOW $1495

70 DATSUN 1000
Was $1,295 NOW $1,095

68 RAMBLER Ambassador
Was $1,495 NOW $1,295

2620 GOVERNMENT at HILLSIDE
385-6737

Dealer Licence D-00740 A

Brian Holley MOTORS LTD.
FIAT
VOLVO

WAGON WEEK

A Great Selection!

73 VOLVO 145 automatic, radio, white with blue.
Wagon Week Price $5195

70 MINI Wagon — every popular model, rebuilt motor. White with black.
Wagon Week Price $1395

70 MAZDA 1500, one owner wagon — very, very clean, recent major tune-up.
Wagon Week Price $1595

70 VOLVO 145S, a beauty. Popular dark yellow with brown interior.
Wagon Week Price $3195

69 JEEP Wagoneer, 4 W.D. Warn hubs, low mileage, great off-road hauler
Wagon Week Price $2495

68 EPIC wagon, low miles, new clutch, clean and economical
Wagon Week Price $ 895

SERVICE - PARTS
8 A.M. - 9:30 P.M.
MON. thru SAT.

Brian Holley Central
2 Blocks North of Mayfair Mall on Douglas
384-1161 Dealer Lic. 00903A

MOVING — MUST SELL 1972 Skylark Buick, in great condition, power steering, power brakes, air conditioning, $2850. Weekdays 5 p.m.-8 p.m. Weekends 10 a.m.-4 p.m. 595-2240.

1973 CHEVELLE SS, AUTOMATIC, power steering, power brakes, air and more, 29,000 miles. $3,700. 385-4577.

CONVERTIBLE
64 Valiant. Power steering, AM-FM radio, excellent condition. $895. Must sell. 384-6777.

1974 DODGE DART SWINGER 2-door, 6, automatic, power steering, radio, 20,000 miles, excellent condition, asking $3,500. 479-8946.

1964 PONTIAC CONVERTIBLE, V-8, automatic, P.S., P.B., P.W., excellent condition, $600 or best offer. 478-5374.

1964 VALIANT 2-DOOR HARDTOP, slant 6, automatic, radio, new tires and brakes, body good, runs well, $600. 478-8988.

66 OLDS CUTLASS, 4 DOOR hardtop, 4 barrel, automatic, ps, pb, excellent condition. Asking $1,800. 598-2890.

1972 TOYOTA COROLLA, STANDARD trans., 38 m.p.g., excellent condition, only 40,000 miles. Offers at 477-9830.

1965 PARISIENNE, 4-DOOR, hardtop, ps, pb, auto trans. Best offer. 383-0004.

1970 MAVERICK, 2-DOOR, STANDARD. Best offer. 383-0004.

MUST SELL, 73 MAZDA RX3 Sports Coupe, standard. 385-0752 now.

SELECT MOTORS
950 YATES
382-8321 384-1322

1973 PINTO, LOW MILEAGE, good condition, $2,500. Call 598-8502.

'67 CHRYSLER NEWPORT, TWO-door hardtop, $525 or best offer, 386-9871 or 478-4898.

1960 PONTIAC STATION WAGON, good running condition. $200 or offers. 383-6897.

'67 MUSTANG, 289, 4-SPEED, chromies, new paint, no rust, $1600 or best offer. 478-9571 or 478-4898.

TOYOTA CORONA 1969, 48,000 miles. Good condition, $1300 or best offer. 652-1787 after 5.

150 CARS FOR SALE

Garden City Auto Sales LTD.

WE REALLY Come Through for YOU!

75 TRANS AM 400
Auto., power steering, power brakes, power windows.

75 TRANS AM 400
4-speed, power steering, power brakes, power windows.

74 FIREBIRD
V-8, auto, full power, extra clean.

74 CELICA GT
5-speed, sun roof.

74 BARRACUDA
2-Dr., Hardtop, 318, V-8, auto., power steering, power brakes, radio, vinyl.

74 DUSTER
340, V-8, auto., power steering, power brakes, radio.

73 VALIANT
SCAMP, 340, V-8, auto., power steering, power brakes, radio.

73 COUGAR
351, V-8, atuo., power steering, power brakes, radio, vinyl.

73 CAMARO LT
350 V-8, auto., full power, rare model.

72 MUSTANG
Mach I, V-8, auto., power steering, power brakes, radio.

72 MALIBU
2-Dr. Hardtop, V-8, auto., power steering, power brakes, radio.

69 VALIANT
DUSTER 340, V-8, 4-sp.

68 BARRACUDA
Convertible auto., 318, power steering, power brakes, power top.

"No Reasonable Offer Refused"

2978 Douglas
382-9111
DLD-3790

METRO SPECIAL UNITS

76 CORVETTE
350 Auto., P.B., P.S., factory air. Low mileage. Loaded.

74 CORVETTE
350 Auto., P.S., P.B., low mileage.

75 LINCOLN
Special Edition. Every conceivable option including sliding moon roof. Low mileage.

76 TRANS AM
4-Speed. Like new.

73 Jensen Healy
4-spd. Htp. Convertible, low mileage.

These Units are in Excellent condition
REMEMBER
ALL Reasonable Offers Will Be Accepted

METRO TOYOTA
625 FRANCES ST.
386-3516
Dlr D-00431A

RADIALS

1972 Toyota Mark 2 htp., at., radio, low mileage, new michelins, rebuilt trans. weekdays after 5. Weekends. 595-5771.

1966 FURY 3, EXCELLENT CONDITION, $500 worth tires and mags, quad stereo, air conditioning, power steering, now power assisted brakes, power seat, new exhaust, 383, $2350,. 478-0435.

1973 MERCURY MONTCALM, 9-passenger wagon, leather interior, 40,000 miles, excellent condition, best offer near $3,000. 385-1532.

ECONOMY SPECIAL
Must sell '71 Austin 1300, new brakes, tires and battery. Bucket seats, radio, 4-speed tranmission, 39 m.p.g. Asking $1,050. 383-6358.

'74 MATADOR, 2-DOOR HARDTOP, V-8, auto., P.S., P.B., radio. Asking $4,300, 746-4951 eves., Duncan.

1972 TOYOTA CELICA, EXCELLENT condition. Sacrifice — $2,000. 384-0433.

73 MAZDA, 808, AUTOMATIC, low mileage, excellent condition, ladies' car, 658-8401.

74 CAMARO, POWER STEERING, power brakes, AM-FM, 8-track, $3,500 or nearest offer. 385-0878.

'75 FORD GRANADA, 4-DOOR, p.s., p.b., radio, 302 V8. Offers to $4,500. 652-3095, evenings.

68 VAUXHALL VIVA, GOOD CONDITION, clean, light on gas. $490. 592-9397.

71 CHEVELLE 454, 4 SPEED, new headers ,and clutch. $3,500. 479-8078.

150 CARS FOR SALE

ENSIGN CHRYSLER PLYMOUTH

EXCELLENT PRE-OWNED CARS!

ON SALE NOW AT
ENSIGN

CARS CHECKED BY Car Clinics Diagnostic Centre

GOV'T INSPECTED

2-Year Written Warranty

68 FORD FALCON
74 PINTO
74 NEW YORKER
69 DODGE DART
73 CHEVY Nova
75 VALIANT Scamp
71 TRIUMPH GT6 plus
73 LTD Brougham
68 DODGE Dart
75 PLYMOUTH Fury
74 PINTO
74 CONTINENTAL MK. IV
74 AMC HORNET
75 NEW YORKER
73 GREMLIN X
69 SAFARI S.W.
76 VOLARE Premier
75 GRAN Fury
74 DATSUN 710
74 V.W. Bug
73 CHRYSLER S.W.
70 A.M.C. Hornet
75 FURY S.W.
74 DODGE Crestwood S.W.
70 CHRYSLER N.Y.
71 FURY II
73 FORD Maverick
70 CHRYSLER Newport
75 TOYOTA S.W.
72 DATSUN 510 S.W.
71 BUICK Electra
75 FORD LTD S.W.
71 SATELLITE Regent S.W.
73 PLYMOUTH FURY III
75 MERCURY Bobcat S.W.
72 PLYMOUTH Fury II
73 DATSUN 610
75 PINTO Hatchback
74 ASTRE Hatchback
73 FIAT 128
75 VALIANT Duster
74 DATSUN 610
73 CHRYSLER Newport
74 PLYMOUTH Fury II
74 SATELLITE Custom
72 FORD Maverick

PLUS MANY, MANY MORE

ENSIGN
Chrysler-Plymouth Ltd.
DOWNTOWN
YATES AT COOK
Dealer licence number D495A
386-2411
Open Weekdays Till 9:00

'74 MONTE CARLO

12,500 miles, fully power equipped, sun roof, air conditioning. Anytime 477-0253.

1973 DATSUN 610 STATION wagon, radial tires, factory 8 track, radio, 53,000 miles. $2,595. 478-0071.

1968 CHRYSLER NEWPORT, clean condition, with trailer towing equipment. $1250. 382-7683.

1972 PONTIAC STATION WAGON V8, 350. 9 passenger. 2-tone. $3695 477-0303 or 479-1835.

1974 TOYOTA LAND CRUISER 20,000 miles, call after 5:30. 595-3098.

67 COUGAR 289 AUTO, NEW tires, excellent condition, $2,150. offers. 595-6539.

67 CORTINA STATION WAGON, automatic, $500. Phone after p.m. 478-5024.

72 MAZDA 4 DOOR SEDAN, A1 condition, $1,550. 749-6098 Lake Cowichan.

67 CHEVELLE, 2 DOOR, HARDTOP, 6 cylinder automatic, 32,000 miles. Asking $2,200. 598-2890.

87 NOMAD Z28 302, 350 AUTOMATIC, runs good, body needs work, $1,500 firm. 112-246-9334.

73 CAPRI, 4-SPEED, V-6, RADIO, radials, 592-3254 after 5 p.m.

CORONA, 1973, CLEAN, TESTED, radio, $2400. 595-6130.

'58 BUICK SPECIAL NO RUST, good restorable. 385-4945.

150 CARS FOR SALE

METRO TOYOTA

$200 FACTORY REBATE NEW TOYOTA 1600 SERIES!

2 Dr. Sedans
and
4 Dr. Sedans!

70 BUICK $ Offers
70 VISTA Cruiser $ Offers
73 HILUX P.U. $ Offers
73 CHEV. ¾ ton $ Offers
66 SUNBEAM auto. $ 375
71 MUSTANG conv't. $ Offers
67 DART conv't $ 1775
75 EL CAMINO $ Offers
74 CELICA $ Offers
73 MUSTANG F.B. $ Offers
73 VEGA H.B. $ Offers
70 TOYOTA Mk. II $ 1875
75 PINTO Wgn. $ Offers
68 CHEVELLE $ 975
73 CELICA ST $ Offers
69 OLDS 442 $ Offers
75 DATSUN auto. $ Offers
72 DATSUN $ Offers
68 CHEV. $ 550
68 CORTINA $ 775
74 CORONA Htp. $ Offers
73 NOVA auto. $ Offers
68 CHRYSLER $ 575
75 SQUIRE $ Offers
70 MONACO $ Offers
73 DATSUN P.U. $ Offers
71 TOYOTA Wgn. $ 1188
73 COURIER P.U. $ 1475
71 RENAULT $ 850
72 COLT Wgn., auto. $ 1675
70 DUSTER 4 spd. $ Offers
70 DATSUN auto. $ 1575
70 TORONADO loaded $ Offers
70 MAZDA $ 675
69 INTERNATIONAL $ 775
74 COMET auto. $ Offers
71 FORD Galaxie $ Offers
70 CORTINA $ Offers
73 F140 4x4 $ Offers
71 F140 Winch $ Offers
72 VEGA Wgn. $ 1675
69 TOYOTA Crown $ 875
73 TORINO Wgn. $ 2550
71 OLDS Royale $ 1775
73 VW $ 2375
70 TOYOTA $ 1050
67 FALCON auto. $ 775
70 METEOR Wgn. $ 1575
67 VW $ 575
72 GREMLIN, auto. $ Offers
73 COUGAR $ Offers
71 COLT $ 975
68 DODGE ½ ton $ 1475
72 DATSUN auto. $ 1475
69 VIVA Wgn. $ 550
72 CRICKET auto. $ 1775
71 TOYOTA auto. $ Offers
72 CORTINA $ Offers

250 UNITS TO CHOOSE FROM

BCAA INSPECTION On Most Units '71 Up

AND REMEMBER!
NO REASONABLE OFFER REFUSED

100% FINANCING AVAILABLE O.A.C.

Open
9 a.m. - 10 p.m.

CALL NOW!
386-3516

Metro Toyota Ltd.
625 Finlayson
Dealer Lic. 00431A

METRO TOYOTA

ARTS CAR SALES
310 BAY 383-8302
CARS at LOWEST PRICES ANYWHERE D-00286A

66 FORD FAIRLANE, 289, 4 speed. $800 or offers. 478-9821 or 478-7592.

'66 RIVIERA, FULLY LOADED, $2,000. 479-8205 between 9 a.m. and 6 p.m., 384-4467 after 6.

68 PLYMOUTH ROAD RUNNER, Holly 4 barrel, headers, 4 speed. Call after 7:30; 112-743-4007.

63 VETTE
Split window coupe, $7,000. 69 MGB $1600. 384-3993, or 479-3825.

1965 PONTIAC PARISIENNE convertible. $500, Nice looking car. 478-9442.

66 VALIANT, SLANT 6, GOOD condition, $300. 478-5445 between 4 and 7.

1973 LEMANS STATIONWAGON 350 V8, good condition, $3500. 479-4541.

1973 VEGA SW, LOW MILEAGE. New tires. Radio, 4 speed. Excellent condition. $2,000. 384-1738.

73 TRANS-AM AUTO, AIR COND., Holley Edelbrock, accel headers, Rally GT, fenders, $5000. 383-3592.

71 DODGE DEMON, 3-SPEED stick, slant 6, excellent condition. $1600. After 4. 383-1686.

1970 CADILLAC ELDORADO, $1,000 miles, excellent condition, best offer. 479-8383.

60 VOLKS, 5 NEW TIRES, 2400 miles on new engine. $300 or offers. 382-0544.

1970 VOLVO, 144S. AM BEING transferred, must sell before Aug. 1. $2900 or best offer. 592-4516.

1963 DELUXE FALCON SQUIRE station wagon, automatic six. $450. 382-3259, or 384-7797 anytime.

LEAVING COUNTRY MUST SELL 1968 Javelin V-8 automatic, $895. Phone 595-4092 or 477-6338.

65 MUSTANG CONVERTIBLE. 477-3688.

150 CARS FOR SALE

SUBURBAN MOTORS

HOME OF
LINCOLN, MERCURY, MONARCH, METEOR, MONTEGO, COUGAR, COMET, BOBCAT, '76 CAPRI II AND FORD TRUCKS!

THE CONFIDENT OFFER!
REGISTER AT SUBURBAN

ECONOMY
76 Bobcat 3 door V-6 Automatic, Radio, wood grain panelling, silver.
76 Comet Custom 2 door V-8 Automatic, Radio, power steering and brakes, blue.
76 Comet 4 door V-8 Automatic, Radio, power steering, copper.
75 Mustang II V-8 Automatic, Radio, power steering, and brakes, Red.
75 Nova 4 door 6 cylinder automatic, Radio, power steering, blue.
75 Rabbit 4 speed, sun roof, blue.
74 Datsun 710 4 door Automatic, Radio, silver.
74 Pinto Wagon 4 cylinder automatic, Radio, Red.
74 Pinto 2 door 4 speed, Radio, yellow.

LOW MILAGE WAGONS
75 Torino V-8 Automatic, power steering, power brakes, blue.
73 Malibou Estate V-8 Automatic, Radio, power steering, power brakes, gold.
73 Montego Villager V-8 Automatic, radio, power steering, power brakes, green.
73 Mazda RX 4 speed, Radio, Silver.

ASK ABOUT OUR EXTENDED WARRANTY

YOU CAN PUT IT ALL TOGETHER! AT SUBURBAN!

WIDE OPEN UNTIL 9 P.M.
Monday to Friday
6 p.m. Saturdays

SUBURBAN MOTORS
3377 Douglas St.
386-6131
Dealer Lic. 00863A

MUST SELL, 68 FIREBIRD, 350, 4-speed, black with black interior, very clean and reliable with low mileage. $2,500 or best cash offer. 386-7151 after 5:00 p.m.

1973 CARRICE STATION WAGON, new tires, roof-racks, vinyl roof, tape-deck, power windows, power brakes, automatic. Excellent shape. $3790. 478-5062.

1973 FORD, 8-CYLINDER, AUTOMATIC, power steering, power brakes, radio, tinted glass, rear defrost, 2-door hardtop, 43,000 miles, $1995. 385-8700.

1966 GALAXIE XL CONV., white, new black top, 289, automatic, power brakes, steering. Bucket seats. $800. 743-9810, 382-9261 (292).

67 BUICK CONVERTIBLE, AUTOMATIC trans., power steering, power brakes, power windows, seat and top. $650. 385-2281.

68 CORTINA GT, 4 SPEED, RADIALS, one owner, $900. Phone Robin days, 386-8411, local 671. Evenings, 477-2353.

1974 TOYOTA COROLLA, 28,000 miles, radio, block heater, good rubber, lady driven. $2,495. 478-6570.

1971 VOLKSWAGEN, 411, STATION wagon, asking $2100 or trade, for power boat, of equal or higher value, phone 658-5750.

73 VISTA CRUISER, $3800. HOLIDAY time is happier with a fully equipped 9 passenger air conditioned wagon. 477-8172.

1968 OLDS CUTLASS, 4 DOOR, power brakes, power steering, low mileage, A-1 condition, new sticker. Best offer. 477-0964.

'74 CHEV CAPRICE 9 PASSENGER wagon. V-8, air, all power, like new, asking $5,400. 383-9492.

1973 VOLVO 142, AUTOMATIC, excellent shape, new radial tires and shocks, $4,100. 642-3996.

1964 AUSTIN CAMBRIDGE A-60, running condition. Could use some work. $200. 383-9618.

TESTED CORVAIR $195, VALIANT, immaculate, tires, brakes, exhaust $875. 592-4100.

1964 VALIANT, 8-TRACK, NEEDS radiator. $250. 477-6831.

66 DODGE 4-DOOR SEDAN, good condition, radio, ps., trailer hitch. $1,000 or offers. 656-6128.

ECONOMY CAR, 6 CYLINDER, automatic, 1964 Mercury Comet, good running shape, $200. 598-8605.

74 VW. GOOD SHAPE. 24,000 miles. Asking $2500. Phone 385-6238.

CAMPER SPECIAL 63 RAMBLER station wagon with curtains, $3,000 miles, $595. 598-7418.

66 BEAUMONT, 2-DOOR HARDTOP, 327 cu. in., lots of extras. 477-4635.

1950 PONTIAC, $500 OR OFFERS. Good condition. Needs tune-up. 595-5483.

1971 DATSUN 510, READY TO BE painted, $1200 or best offer. 478-6047.

1970 TORINO, LOADED WITH extras, good condition, best offer over $1,500. 477-4981.

1969 AUSTIN MINI, GOOD CONDITION, four new tires, tape deck. $1,500. 658-4007.

CLEAN, VERY RELIABLE transportation, tested, '66 Ford automatic, $475. 479-7429.

68 CHRYSLER NEWPORT, LOW mileage, tested, excellent condition, $850. 478-2075.

73 MUSTANG, 40,000 MILES, good condition. 384-3804.

150 CARS FOR SALE

EMPRESS
PONTIAC BUICK GMC TRUCK
Pontiac Buick LTD.

12 Mon.-12,000 mi. Power Train Service Agreement Available on the Majority of our Used Cars and Trucks!

75 GMC ¾ ton auto.	$5295
75 LE MANS 4-Dr., At.	$4795
75 CENTURY, 4 Dr.	$4895
75 CENTURY, 2-Dr.	$4895
75 DATSUN, '710'	$3895
75 CELICA, 8,000 mi.	$4695
75 GREMLIN, 2-Dr.	$2795
74 ASTRE Panel	$2895
74 VENTURA H-Bck.	$3995
74 LUXURY LeMans	$4595
74 LE SABRE, Ht., At.	$5995
74 LE SABRE, Ht., At.	$4795
74 BLAZER 4x4	$6995
73 CATALINA 4-Dr.	$3695
73 JIMMY, 4x4	$5295
73 MUSTANG, At.	$4395
73 DODGE Club Cab	$3995
72 PONTIAC Ht., Air	$3295
72 CHEVELLE 2-Dr.	$3295
72 DATSUN P.U.	$3495
71 LE MANS Wgn. At.	$3095
71 CUTLASS 2-Dr.	2895
71 BEL AIR, 2-Dr.	$2595
70 POLARA 2-Dr., At.	$1895
70 CHEV ½ ton stepside	$2895
69 PONTIAC 2-Dr. At.	$1695
69 FORD, At.	$1195
68 BEAUMONT	$2295
68 RIVIERA, At.	$2895
67 FORD LTD., At.	$1795

Many More Used Cars, Not Listed,
OPEN
MON. - THURS. 9-9
FRI. - SAT. 9-6

EMPRESS
PONTIAC BUICK GMC TRUCK
Pontiac Buick LTD.

382-7121
2867 DOUGLAS
AT TOPAZ
Dealer Lic. D01227A

PACKAGE DEAL
1967 Beaumont Sport Deluxe with blown up 283, new paint, 60 series tires, mag wheels, air shocks, 12-bolt posi, new Turbo 400 with competition shift kit, Craig power-play 8-track, plus extras. Also LT—1 350, just redone, never run. Complete motor less heads and intake, plus extras. Package price $2500.00 or best offer. 478-8897 after 5:00 p.m.

1975 BEAVER TRAP
Silver Camaro, Railey wheels 350, 4 barrel. Dual exhaust. 4-speed. 17,000 miles. Asking $4650. 477-8358 after 6.

ESTATE SALE
1975 VW rabbit deluxe, sun roof, all options. Less than 4,000 miles. Replacement cost $5,200, selling for $4,200. Phone 478-2846.

73' PLYMOUTH SCAMP, GREEN with black vinyl top, 2 door hardtop, slant 6, ps, radio, trailer hitch, clean, good condition. 37,000 miles. 384-7876, after 4:30 p.m.

MUST SELL
1966 Pontiac Safari stationwagon. 283 V8, automatic, power steering, power brakes, radio. Clean and dependable. $225. 386-0384.

1968 FORD, 2 DOOR, HARD TOP —Small V8, automatic, power steering, radio, etc. Good running order. New brakes. Tested. $800. 388-7642.

1974 DATSUN 710, 2 DOOR, 4 speed, radio, good condition. Leaving country. $2,800 or best offer. 656-6062.

1971 MAZDA 616, VERY GOOD condition, must sell, sacrifice, $800. Day 382-4911 or night 479-1447.

FORD PINTO, 71, HATCHBACK, 37,000 miles, radio, tape, 9 tires, chains, $1,500. 479-4981.

1970 VOLKSWWAGEN VAN, PARTIALLY camperized, radials, dual Webbers, racing motor. 383-3983.

1969 DATSUN 510, NEW TIRES and brakes, $1000 or best offer. 659-8958.

1968 VAUXHALL VIVA, 39,000 miles, tested, runs well, easy on gas, $750. 383-3623.

FOR SALE 64 AUSTIN 1100, good condition, $400 or better. 479-5716.

IMMACULATE 72 PONTIAC Grand Prix, must be seen, closest offer to $3900. 385-2334.

1970 TORINO GT, 2-DOOR HARDtop, never abused, clean, sharp. 479-8571.

1974 TOYOTA COROLLA, SR-5, 11,700 miles, radials, lady driver only, $3000. 385-2245.

1968 ROVER TC 2000, LEATHER interior, radials, icelet, $2000. 112-537-2324 evenings.

AS NEW, 15,600 MILES, 1974 CHEvelle, $4050, or nearest offer. 477-0388.

71 VEGA GT, 4 SPEED, EXcellent condition. Offers to $1500. 656-5683.

'68 OLDS S.W. AIR, P.S., P.B., Must sell. Offers from $1100. 592-7181.

1947 CHRYSLER WINDSOR, EXceptional condition. $1400 or best offer. 479-9207.

1973 VEGA GT STATION WAGON, immaculate condition, 28,000 miles, 478-0817.

SPECIAL BUY 1974 BUICK CENtury, 10,000 original miles, immaculate shape. Asking $4195. 477-1922.

'69 CHEV IMPLA, IMMACULATE condition, low mileage, V-8, automatic, $2000. 592-3694 after 5 p.m.

1970 BARRACUDA, SLANT 6, 85,000 miles. Good condition. $1000 or best offer. 478-0418.

1964 FALCON 2-DOOR HARDTOP, best offer. 821 Esquimalt after 5 p.m.

'73 MONTE CARLO LANDAU, 350 V-8, 40,000 miles. Offers on $3500. 477-2808.

1972 VOLKSWAGEN BAJA SUPER Beetle, 34,000 miles, extras, good condition, $1995. Offers. 383-5628.

1973 VEGA GT. EXCELLENT condition. Offers. 383-4402 after 5 p.m.

1971 TOYOTA COROLLA. $1000 OR offers. 382-6581.

2 RENAULTS 10, 1970, LEAVING province. 388-7771 after 5 p.m.

1972 MAZDA 616, GOOD CONDItion. Best offer. 656-2567.

67 FORD RANCH WAGON, clean throughout, $950. 477-4740.

61 MGA $800.
386-1003

150 CARS FOR SALE

YOU CAN EXPECT
A Great Deal
From . . .

Cornell
CHEV/OLDS
Cadillac
CHEVROLET TRUCKS
Sales/Service 385-5777

OPEN 'TIL 9 P.M.

ISLAND'S FINEST SELECTION
"Your Reasonable Offer Accepted"

75 HONDA Civic, 4-speed, radio $3195
75 CHEVELLE 2-dr., V-8 auto., power steering, power brakes, radio $4195
75 OLDS TORONADO, V-8, auto., power steering, power brakes, power windows, tape, radio $9195
75 FIAT 128 2-dr., 4-speed, only $3495
75 NOVA 4-dr., 6, auto., power steering, power brakes, radio $4195
74 VOLVO 142 2-dr., fuel-injection, radio $4995
74 FORD CUSTOM station wagon, V-8, auto., power steering, power brakes, radio $3195
74 PLYMOUTH 4-dr., V-8, auto., power steering, power brakes, radio $1795
73 PONTIAC LEMANS 2-dr., V-8, auto., power steering, power brakes, radio $3495
73 VOLKS Super Beetle, 4-speed, radio $2395
72 VEGA Hatchback, auto., radio, radial tires $1695
72 NOVA 4-dr., V-8, auto., radio $2295
72 BUICK Skylark hardtop, V-8, auto., radio $2695
71 PLYMOUTH FURY II hdtp., V-8, auto., power steering, power brakes, radio $2195
71 PINTO 2-dr., auto., radio $1795
70 OLDS 88 2-dr. hardtop, V-8, auto., radio, power steering, power brakes $2495
70 FORD LTD 2-dr. hardtop, V-8, auto., power steering, power brakes, radio $1495
70 MAVERICK 2-dr., 6 cyl., auto., radio $1695
69 BUICK SKYLARK 2-dr., V-8, auto., power steering, power brakes, radio $2295
69 CHRYSLER 4-dr., V-8, auto., power steering, power brakes, radio $1595
68 BUICK SKYLAR 2-dr. HT., V-8, auto., power steering, power brakes, radio, air $1895
68 FALCON 4-dr., 6, std. $1095
67 METEOR 4-dr., V-8, auto., power steering, radio $ 495

CORNELL
CHEV - OLDS LTD.
3050 Douglas — 385-5777
Dealer Licence D-00681A

75 MONTE CARLO	$5195
75 TORONADO, loaded	$7995
72 MGB Roadster	$2995
70 PONTIAC sedan	$1495
69 RIVIERA, loaded	$2995
69 IMPERIAL, loaded	$2495
68 FALCON Wagon 6 Std.	$1295
68 DODGE HT, V-8 auto	$1495
67 MUSTANG V-8, AT	$1995
67 FIREBIRD V-8 auto	$2195
66 OLDS Cutlass V-8 auto	$ 995

J. C. MOTORS LTD. D-00115A
837 YATES ST. 384-0921

68 BEAUMONT ,VERY CLEAN, 2-door hardtop, P.S., P.B., automatic, 71 Chevelle 307 motor, mags, tires and air shocks, new brakes, new paint job. $1,800 firm. 653-4597, Salt Spring Island.

'69 FIREBIRD, 6 OVERHEAD cam, automatic, power steering. Needs some minor work, but a good car. Must sell by end of July $1400 or best offer. No phone, No. 4—3234 Quadra.

74 NOVA 6 CYLINDER STANdard, excellent condition, 18,000 miles. $2795 or offers. Daytime 388-3276 , ask for Mrs. Ferguson. Nights 383-4852.

1975 DATSUN 710, ANNIVERSARY Special, silver, all options. 1970 Cougar XR7, 428 automatic, red. 385-2750.

71 JAVELIN SST, 2-DR. HT 304, power steering, brakes, dark green, good condition, 382-1686 or 386-2577.

1968 REVEL SST SPORTS model, 343, 4-barrel, duals, excellent body and interior. Spoked hub caps, only $1475. 477-4539.

1964 PEUGEOT, DONE $400 work. Asking $350. 592-3216.

67 VW BEETLE 1300 DELUXE model, good condition, 384-3268.

'65 MUSTANG CONVERTIBLE 477-3888

'66 CORTINA STATION WAGON, must sell, $400. 386-9141.

1964 OLDSMOBILE, OFFERS, 382-5662.

1964 VALIANT, RUNS, $75. 384-5456.

67 MUSTANG, 62,000 MILES $1350. 384-8864.

'62 SUNBEAM RAPIER, RUNning well. $250 or offers. 385-0894.

150 CARS FOR SALE

Wille Motors
HAS
SWINGER Motorhome SPECIAL $13,500
MINI-MOTOR Homes $10,950 to $13,795
VANS $1 1,095 to $ 7,995
PICKUP Trucks $22,195 to $ 4,995
STATION WAGONS $ 795 to $ 5,695
AMERICAN Cars $ 395 to $ 5,595
IMPORT Cars $ 495 to $ 2,895
"PRICES SUBJECT TO CHANGE"
PLUS
WE NEED YOUR MONEY
SEE
Ray Morrison or Dave Lanthier
OPEN 9 a.m. to 8 p.m. Daily
WILLE MOTORS LTD.
Dlr - D-13645
3240 Douglas at Cloverdale
382-2313

LOW MILEAGE SPECIALS
1973 Ventura Custom couple, only 28,000 miles, color blue with vinyl roof. Also 1974 Ventura sedan, color maroon, only 18,000 miles. Both have V8 engines, turbo-hydromatic, power steering and brakes. Also 1970 Embassador SST, 2 door hardtop, with air conditioning, color white with black vinyl roof, only 39,000 miles. For personal service on any of these premium cars phone Charlie Peterson, at Empress Pontiac Buick GMC Ltd., 382-7121, or residence 592-0458. DL01227A.

1970 CHEV IMPALA 4-DOOR hardtop, power equipped, exceptional condition. $1,185. Appointment to see. 384-1721. 477-0510, Sports Classic Cars, 2825 Bridge, D113451.

1972 FORD MAVERICK, 6 CYLINder, automatic, power steering, very clean and well maintained, $1,585. Appointment to see. 384-1721. 477-0510, Sports Classic Cars, 2825 Bridge, D113451.

IDEAL LADY'S CAR
Exceptional 1962 compact Mercury, 4 door, automatic transmission, very low mileage. D. 0538A. Capri Motors, 555 Hillside. 385-3512.

1975 CHEV MONTE CARLO, 13,000 miles, like new, $4,585. Appointment to see. 384-1721. 477-0510, Sports Classic Cars, 2825 Bridge, D113451.

'68 FORD CORTINA WGN.
43,000 miles. 1 owner. Automatic, radio, heater, snow tires. $550 or best offer this weekend. 592-3710.

1972 PINTO SQUIRE WAGON, automatic, radio, etc. 44,000 miles, $1,675. Appointment to see. 384-1721. 477-0510, Sports Classic Cars, 2825 Bridge, D113451.

1965 VW STATION WAGON
Very reliable car, good tires and engine, recently through city test. High mileage but "Goes like a bomb" $750. 656-6466.

1968 LTD SQUIRE WAGON full power equipment, very clean, $1,185. Appointment to see. 384-1721. 477-0510, Sports Classic Cars, 2825 Bridge, D113451.

1968 VOLKSWAGEN BEETLE, automatic, 37,000 miles, clean, $885. Appointment to see. 384-1721. 477-0510, Sports Classic Cars, 2825 Bridge, D113451.

1971 DODGE DEMON, 2 DOOR, 6 automatic, excellent condition, new paint, will consider trading down. $2295. 656-1815, or 656-4126.

1970 CORTINA 4-SPD. 49,000 miles, tested, $875. Best offer. B and B Car Sales, 3233 Douglas, 385-4122. D. Lic. 0079A.

1968 DODGE DART, DUAL CONtrols, air conditioning, automatic, V-8, power steering, new tires. $600. 383-3983.

MUST SELL, 1969 TOYOTA COrolla, good condition and tires, low mileage. $1,300 or best offer. 658-8394.

1970 PONTIAC 2 PLUS 2, 2-DOOR hardtop, 350-4V engine, 3 speed automatic, new tires, good condition. $1595 or best offer. 478-1777.

1969 VW DELUXE. RADIO, NEW clutch, $875. B and B Car Sales, 3233 Douglas, 385-4121. D. Lic. 00794A.

1969 CORTINA, CLEAN, TESTED, runs well, $485. Appointment to see. 384-1721. 477-0510, Sports Classic Cars, 2825 Bridge, D113451.

1962 GMC 37-PASSENGER BLUE Bird, V-8 standard. Open for offers. B and B Car Sales. 3233 Douglas, 385-4121. D. Lic. 00794A.

1964 CHEVELLE MALIBU V8, AUtomatic, 4-door sedan, excellent condition, original owner, $675, 592-9242.

1969 VIVA STATION WAGON, $775 or best offer. B and B Car Sales, 3233 Douglas. 385-4121. D. Lic. 00794A.

1969 CHEV, 6 AUTOMATIC, wagon, $700. Good terms to reliable party. See at Vic 4 W.D. 477-1784. D13530.

MUST SELL 65 COMET, 4 DOOR, V8, automatic, p.s., p.b., good shape, radio, $745 or best offer. 384-0236.

68 PLYMOUTH, 4 DOOR, 318, V8, p.s., automatic, excellent shape, $1375 or nearest offer. 384-0256.

1965 CHEVELLE, GOOD CONDItion, $400 or best offer. 382-9504.

71 VEGA 4-SPEED HATCHBACK 28,000 miles $1600. 656-1628.

63 FORD TESTED, NEEDS RAD work. $150. Jim 595-3103.

151 SPORT, IMPORT CARS

1972 TRIUMPH SPITFIRE, EXcellent condition. Phone 386-3820 after 5:30.

1974 SPITFIRE, TAPE-DECK, AIR horns, luggage and ski rack. 382-1956.

1969 TRIUMPH GT6 PLUS, YELlow, new running gear, best offer. 384-4927.

1969 FALCON SW, RADIO, 20 mpg, very good condition. $1,300 O.B.O. 746-4188 days 245-3261 eves.

71 MGB-GT, RADIALS, TAPE deck, 26,000 miles. Immaculate. $2,750. Offers 385-1590 ask for Jim.

66 MERCEDES BENZ 220S, MEchanically A-1, asking $2400. 598-2073.

MUST SELL. '68 JAGUAR E type. New paint, new top, motor rebuilt. $6500. 652-3864.

1971 MGB LOW MILEAGE, MIchelins, Stebro exhaust. Offers. 598-6807.

TRIUMPH TR4, GOOD SHAPE. Can be viewed at 1339 Newport Ave.

1975 MG MIDGET, GOLD, 18,000 miles. Phone days, 478-9531; evenings, 598-1260.

72 MGB, NEW RADIALS, BATteries, muffler, soft top, hard top, tonneau, $3475. 479-4143.

68 ROVER 2000 T.C. LIKE NEW leather interior. Excellent exterior and mechanical. $2000. 595-5062.

1966 JAGUAR XKE, 4.2, COUPE. Stereo, Pirellis, driving lamp, air horn. 112-754-6078.

1973 240-Z, METALLIC BROWN, 37,000 miles, immaculate, phone 384-2873.

'72 DATSUN 240Z, SILVER GREY, 3900 miles, automatic, $3200. 642-5843.

1972 TRIUMPH SPITFIRE, brown, radials, asking $2,500. Phone 595-0830 after 6.

1973 914 PORSCHE, 23,000 ORIGInal miles. $6500. 478-2684.

70 ALPINE GT, NEEDS MINOR work. Best offer. 384-5710.

1975 MG MIDGET. $3,800. 453 Head St. (Esquimalt).

MUST SELL. 1972 MGB, EXCELlent condition, $2700. 383-5427.

'58 AUSTIN HEALEY, NEEDS lots of work, $500. 656-1271.

58 CORVETTE. MOSTLY ORIGInal. Nice condition. $5000. 595-5062.

'73 TR6, AM-FM RADIO, 30,000 miles, immaculate, offers. 384-4366.

1960 MERCEDES, RUNS BUT needs work. Offers. 386-3906.

1961 JAGUAR MK II 3.8, AUTO. A Class car. Offers. 479-3816, after 5.

1966 CORVETTE STINGRAY 427, $5,000. 656-4064.

1972 PORSCHE 914, GOOD CONDItion. 478-6407.

'68 DATSUN 1600, NEEDS WORK. Phone after 5, 477-1281.

1974 MGB IN A-1 CONDITION, $4,295. 478-9235.

1974 AUDI FOX, AUTOMATIC, sunroof, 592-0597.

1974 CORVETTE
15,000 miles. 652-3683

151 SPORT, IMPORT CARS

1973 JAGUAR XJ6
Light blue, in excellent condition, includes air conditioning, power antenna, power windows, leather upholstering, AM-FM stereo cassette player, offers will be accepted in the $10,000 range. Phone 382-0531 even 388-5502 days. Ask for Tom Anderson.

75 MERCEDES
300 diesel, like new, one owner 19,000 miles, locally owned, fully equipped including air condition. D-00090A. Evenings only. Call 479-1525 Select Motors.

1946 MG T.C., ALL ORIGINAL. Partially restored. Electrical redone, new interior, tan leather, mechanically perfect. Good investment. Asking $6,000 or offer. Phone after 6 Monday for appointment. 112-743-0325.

BEAUTIFUL 1969 GTO CONvertible, power everything, near new radials, red with black top. White interior, low, low mileage. 400 cu. engine, mint condition, 1 of a kind. $2,950 firm. 595-7319.

1969 FORD CORTINA DELUXE 2 door, automatic. Very good condition. Only 23,000 miles. 2 spare wheels and tires. $1750. 477-8188, after 6.

1963 CORVETTE CONV.
Super clean, New Motor, trans, tires, wire wheels. 327, 4 speed. 386-8351, extension 49, till 10 p.m. $5995.

68 TVR TUSCAN SE SERIES, powered by balanced and blueprinted Shelby 289. Everything new or rebuilt. Immaculate. No trifliers please. $8000. 595-5183.

66 MGB ROADSTER, WIRE wheels, new high-back reclining seats, radio, 5 new radials, good condition. $1,600 or best offer. 656-5160.

ORANGE 1974 VOLVO STATION wagon, 17,000 miles, standard transmission, roof rack, extra snow tires, excellent condition, good mileage. $5000. 477-3725.

PORSCHE 356 A CONVERTIBLE "D", 1600S. Running gear and body excellent, new top, upholstery and paint. 743-2443. Shawnigan Lake.

68 TRIUMPH SPITFIRE MARK 3, new paint, new top, excellent running condition, can be seen at 1281 Denman St. After 4 p.m. and weekends.

1967 FERRARI 330 GT 2X2, 27,000 miles, silver-black leather, as new condition, $13,000. Serious enquiries only. 479-8205 between 9:30-6 or 477-6625 and 384-4467 after 6.

CLASSIC 1957 AUSTIN HEALEY 100-6 engine in good shape, body needs a bit of work, can be a beauty with a little T.L.C. Offers on $2,300. 598-8460.

'74 MGB, 23,000 MILES, Q. HAlogens, AM radio, overdrive, radials, tonneau. Excellent condition. $3800. 4009 Valley View Rd. 479-3463.

'74 CAPRI V6, 4-SPEED, BUCKET seats, radial tires, low mileage, excellent condition, $3,595. 865 St. Patricks, 598-4474.

1973 MGB. EXCELLENT CONDItion, low mileage, new radials, $3,600 or best offer. 652-3718 after 5 p.m.

1965 AUSTIN HEALEY 3000 MK. III, in excellent condition, ice blue, wires, rebuilt engine, new soft top, Michelins, and more. 598-1844.

'74 MG MIDGET, LIKE NEW, luggage rack, snow tires, 20,000 miles. Lady driven. Offers. 658-8639.

1965 XKE RDSTR, NEW EXH., susp., tires, brakes, lac. paint, door seals, rblt. engine. 112-653-4335.

PROFESSIONAL RESTORATION. Early type MGB Roadster. Everything new. Showroom perfect. Asking $4000. 477-6357.

1973 MGB, ROLL BAR, RADIALS, 2 tonneau. Only 20,000 miles. Excellent condition. Asking $3,600. 595-4455 or 384-2132, ask for Ed.

1972 VOLVO 145S STATION wagon. As new condition. 22,000 miles. New Michelin raidals. $4,450. 478-1902.

'68 WHITE SUNBEAM ALPINE, excellent mechanical condition. Bills to $1750 to prove. Best offer. 595-8425, Keep Trying.

MUST SELL 1968 FIAT SPORT coupe, tape deck, radio, rebuilt motor, $1,300 O.B.O. 748-4188 days, 245-3261 eves.

1967 CORVETTE ROADSTER, low mileage, power steering, brakes and windows, AM-FM, tape deck, $6500. 382-9566.

MUST SELL
386-1970 B.M.U. 1600, recent paint. New Michelins, new exhaust. Was $3,500, Now offers. 383-2298.

1973 COROLLA FASTBACK sports coupe, new paint, new wide Radial tires and wheels, custom radio, low mileage. $2,695. 477-4279.

68 MGB SPOKE WHEELS, RADIals, runs well. Good shape. $1700. 642-3513.

1970 FIAT SPYDER 124, NEW paint, rebuilt transmission, $2,200 or offers. 384-9064.

69 TRIUMPH SPITFIRE, LEAVing city, $1300 or best offer. Must sell 479-7649.

68 TRIUMPH GT6, REBUILT TO as-new condition. After 4 p.m. 592-4291.

61 SUNBEAM ALPINE, MECHANIcally sound, good rubber. Phone 386-3750.

'68 MGB. EXCELLENT BODY and engine condition. Low mileage. 592-1726.

1972 DATSUN 240Z, NEW PAINT, upholstery and exhaust. Good condition. $3,800. 383-0249.

154 TRUCKS, BUSES and VANS

1975 DODGE TRADESMAN, CUStomized interior, mags, sidepipes, mural, radial TA50's, $9000 offers. 592-1044.

1966 MERCURY ONE TON MOVing Van. $1395. Trade accepted. 652-2732.

1973 LAND ROVER. 88", EXcellent condition. $3500 or nearest offer. 383-6847 evenings.

71 MAZDA PICKUP, TESTED June 77, snow tires, radio. $1,250. 598-2317.

66 CHEVY WINDOW VAN, CAMperized, radio, cassette, Michelins, propane fridge, $2100. 386-6257.

1966 GMC ¾, 8-D PACKAGE, 327, 4-barrell, 56,000 original miles. 479-6316.

1972 INT. TANDEM 10-12 YARD dump. Motor carrier plate. Duncan, 746-4861.

1973 TOYOTA PICKUP, WITH canopy, very good condition, best offer. 598-1466.

1968 CHEVY VAN FOR SALE, $1500. 478-7329, between 5:30 and 7:30 p.m.

CLEAN 1969 DATSUN PICK-UP, view at 2729 Shoreline Dr. Good running order. Asking $1500.

1 TON G.M. FACTORY REBUILT engine. Duals $1500. O.B.O. 752-9875.

1971 FORD CLUBWAGON, V8, AUtomatic, seats five, interior wood panelling, 112-743-5044.

1969 GMC ¾ TON PANEL, STANdard, good condition, good tires, low mileage, $1895. 385-6529.

'62 FORD ½ OVERLOADS, NEW brakes, tires, good running order, extra tank. $750. 477-5510.

1952 DODGE POWER WAGON pick-up 4x4, P.T.O. Winch, pivot frame, plus more. $1,500. 385-2134.

66 CHEVY VAN PARTLY CAMperized, needs work. Offers. 595-6468.

1951 CHEV. CAR CHANGED into a truck. Running good. Tested. $150. 2709 Wale Rd., 478-0517.

1967 GMC HANDY VAN, REFRIGerated, as is, needs work, $1200. 592-6992.

1974 GMC 4X4. EXCELLENT condition, must sell 746-6047 after 5.

WANTED TO RENT, CAMPER or canopy for Datsun 1200 shortbox. This weekend. 479-3587.

MUST SELL 64 ECONOLINE panelled and carpeted, offers on $800. 658-5456.

1965 CHEV. VAN, BODY EXcellent condition. Needs ring job. $500 o.b.o. 743-5154 Mill Bay.

MUST SELL, 72 FORD ½ TON, $2200, offers or trade. 478-8472.

1974 DATSUN PICKUP, 17,000 miles. Call evenings 479-6909.

1967 ¾-TON 4X4 INTERNAtional crew-cab pickup. 385-1532.

1975 FORD COURIER, 10 months old, $3,000. 477-8831.

1963 FORD ECONOLINE VAN, camperized. Offers. 479-4395.

62 GMC ½-TON, $500
477-4740.

154 TRUCKS, BUSES and VANS

ENSIGN
Dodge TRUCKS
AND
RECREATION VEHICLE CENTRE
QUADRA AT CALEDONIA

GOOD NEWS!
From Your
DODGE TRUCK SPECIALISTS

FACTORY FRESH
1976
Dodge Tradesman Vans, Sportman Wagons, and Pick-Up Trucks
ARRIVING DAILY

QUALITY USED TRUCKS
65 Fargo Pick-up with camper
73 Datsun Pick-up
74 Dodge Van
74 Dodge ¾-ton Pick-up
74 Ford Super Van
74 Mazda Pick-up
75 Dodge ½-ton Pick-up
75 Dodge Power Wagon
75 Dodge Van

72 FARGO CAMPER SPECIAL
Complete with 11 ft. Caveman self-contained Camper

75 JEEP
CJ5 — 4X4
6 cyl. engine, 4 speed trans, warn locking hubs, steel cab, radio.

NO DOWN PAYMENT
100% BANK FINANCE
O.A.C.

SEE THE
TRUCK SPECIALISTS
AT
ENSIGN
DODGE TRUCK CENTRE
QUADRA at CALEDONIA
386-2411
Ask for Truck Sales
Dealer Licence Number D-495B

71 CHEV ¾ SUBURBAN, NEW power train, new front end, new rad., new exhaust. Excellent condition. Consider partial trade. Asking $3550 or offers. 478-6278. Ed, anytime. Must sell before Aug. 6th.

2 ECONOMICAL TRUCKS
Very pretty, 1972 Mazda, June 1977 inspection, 1969 Ford ½ ton, step side box, 6 cylinder, low mileage, best offers or trade. D 0538A. Capri Motors. 555 Hillside. 385-3512.

1976 CHEVY VAN, 6 CYLINDER, 292 cubic inch, 400 miles, still under warranty. Partially camperized with stove, oven, fridge, sink, water tank, cushions, curtains furnance and propane. 477-3165.

75 FORD VAN, E150, POWER steering, power brakes, fridge, pioneer stereo, captains chairs, sunroof, insulated, custom interior. Well cared for, must sell. Best offer. 384-8441.

4 HEAVY DUTY TRUCKS
1968, 1969, and 1971 1-ton cab and chassis and 1964 Dodge 3-ton with hydraulic tailgate. Offers or trade. D. 0538A. Capri Motors. 555 Hillside. 385-3512.

1966 CHEV C-50 FLAT DECK, with sideboards, G.V.W. 24000. $2400 or best offer. May be seen at Dave's Chevron, 2260 Beacon, Sidney. 656-4212 or 112-539-5529.

1964 CHEV 4 TON, 4 AND 2 trans, flat deck with hoist, top rubber. $2,400. Consider luxury auto ber. $2,300. Consider luxury auto 477-1784.

76XLT 250 SUPERCAB V8, 4 speed, P.S., P.B., rear seats, 1000 miles. $7,600. Munro Motors. D11100, 748-8760 or 746-7434.

1966 CHEV VAN 6 STANDARD, bed and carpets, runs well. Nice shape. Reliable. Price negotiable 384-7095 between 5 and 8 p.m.

1965 FORD 950 TANDEM. V-6 Cumin diesel, cab and chassis. $2500, offers, or trade. 384-9624 after 6 p.m.

SPECIAL
64 Merc ½-ton. Completely redone. $2,500. Munro Motors, D 11100, 748-8760 or 746-7434.

'71 VOLKSWAGEN CAMPER van. New engine, two new tires, well maintained. Asking $3800. 595-4615.

WELL MAINTAINED '69 FORD van club wagon with extras. Must be seen. 382-2524 after 5:30.

FORD F250 ¾ CREW CAB, ASKing $2,150. New paint, take trade. 656-6806.

'65 CHEV VAN, NEW PAINT AND tires, cragars, custom interior. 598-6044.

'71 FORD ¾-TON, 4 SPEED, dual tanks, offers. 384-5929.

1969 F200 FORD VAN, PARTLY camperized. 478-1503.

1964 CHEV PANEL. $400. 656-3745.

1966 ECONOLINE VAN, 1ST $850 takes. 383-3385.

154 TRUCKS, BUSES and VANS

VICTORIA DODGE CHRYSLER
ON YATES

"HAS THE BEST FOR YOU"

MONTH END SPECIALS

VANS
12 REMAINING
1976 DODGE B100 TRADESMAN
LOOK at Stock No. 6435
1976 B100 — 225 six cyl. Deluxe seat, glass package—oil pressure gauge—heavy duty shocks, etc.
$4,695

VANS
7 REMAINING
1976 DODGE B200's
LOOK at Stock No. 6462
1976 DODGE B200 TRADESMAN. Automatic—Glass package, vinyl seats.
$5,375

PICKUPS
3 REMAINING
1976 DODGE ½ Tons
LOOK at Stock No. 6400
1976 DODGE SWEPTLINE — CYL. Automatic plus other options.
$4,975

PICKUPS
5 REMAINING
1976 DODGE ¾ Tons
LOOK at Stock No. 6076
1976 DODGE D200 SWEPTLINE. V-8 Automatic. Power Steering and Brakes. Heavy Duty Shocks. Two-Tone Paint. Heavy Duty Battery and Alernator.
$5,999

ALL UNITS PRICE TAGGED
VICTORIA
DODGE CHRYSLER
819 YATES 384-8174
Hours Mon.-Fri. 9-9, Sat. 9-6
Dealer Licence No. D00867A

71 FORD ¾ ton Ranger V-8, Auto., P.S., P.B., Camper special, dual tanks etc. $3995
72 FORD ¾ ton, V-8, Std. $3695
S. J. PEDEN LTD.
2855 Quesnel St. 386-3464
D-13432.

1973 FORD F-600, EXCELLENT truck for moving and deliveries. 18' aluminum box, 53,000 original miles. Truch has had full tune-up, one month previously, new tires. Call 652-3128.

ARTS CAR SALES
310 BAY 383-8302
TRUCK and VANS at LOWEST PRICES ANYWHERE. D-00266A

1954 1-TON INTERNATIONAL, good running order, good rubber, new battery, ideal farm truck. $1,000 spent on brake, clutch, etc. $650. 656-1660.

'65 FORD VAN, REBUILT motor, 6 cylinder automatic, bed and carpeted, air conditioning, AM-FM radio, owner moving, $2650. 383-6382, after 5.

'73 TOYOTA PICKUP, AUTOMATic transmission, low mileage, excellent shape. Best offer takes, 479-1105 after 5:30.

1971 FORD ECONOLINE 200 VAN conversion, V-8, standard, excellent condition, $3,700. 595-8945, 1338 Grant.

1975 CHEV CAMPER SPECIAL, complete with air conditioning, fiberglass canopy. 478-3045 after 6:00 p.m. — before 6:00 592-2455.

1970 GMC WALK-THROUGH VAN, 39,000 miles, automatic, power steering and brakes, dual wheels, $3500. 385-9752.

LEN BARKLEY INTERNATIONAL LTD.
New and Used Trucks
517 Herald Street 388-5508

'75 VANGUARD 9½' CAMPER for $3,400. '75 Ford, 1-ton super camper special S-350, 9,700 miles, $5,900. 382-3919.

1967 CHEV 2 TON, HYDRAULIC loading platform, low mileage and excellent condition, best offer. 642-5134.

1961 CHRYSLER, ¾-TON VAN, 4-cylinder, 4-speed, good tires, tested, no reverse gear. $250 or best offer. 652-5659 after 5:30.

CONVERTED SCHOOL BUS, fully equipped for six, A-1 shape, licence, insurance included for $3195. 478-5082.

'74 TOYOTA HILUX LONG BOX, automatic, radio, bucket seats, rear bumper, 11,000 miles. $3,495. 477-8884.

74 TOYOTA LAND CRUISER, 4-speed, locking hubs, roll bar, Jackman wheels. Trades welcome. Excellent condition. 595-6641.

MUST SELL 69 FORD ECONO 300, $2,100 or offers. Shagged, bed, table, new engine, new tires. 478-8472.

66 GMC ¾ TON, PICKUP, ECOnomical 6 cylinder, 4 speed, 17" split rims, very clean, $1500 firm, 478-9571 or 478-4898.

1974 JEEP CHEROKEE QUADRA-Trac, power steering, power brakes, good tires, 2 spares, low mileage. Offers to $5500. 652-1062.

71 VOLKSWAGEN WINDOW VAN, partially camperized. $3000 or best offer. 656-3439.

1975 JIMMY HIGH SIERRA 4X4, 13,000 miles. Excellent condition. Asking $7200. 388-4015.

1966 FORD ECONOLINE VAN, camperized. Offers on $1800, view at 981 Darwin, 384-7188.

4-SPEED, 1967 INTERNATIONAL ½-ton, V-8, posi, extra clean, excellent condition. 384-6777.

MERCURY CAMPERIZED VAN, sleeps 5, canoe rack, extras. Offers. 479-3816, after 5.

HALF-TON CHEV PICKUP, good condition. Offers. 1643 Haultain.

'64 FORD ECONOLINE, VERY good mechanical condition. Body and paint good, $650. 382-4128.

JEEP 4-WHEEL DRIVE, 350, 3 speed, over-drive. $4,200. or nearest offer. 385-5808, after 6 p.m.

68 VOLKSWAGEN WINDOW VAN, new clutch, radials, semi-camperized. $2250. 384-3314.

63 MERC ¾-TON PICK UP, 8 cylinder, with camper, $1200. 656-4712.

69 FORD ¾ TON, 360, 4 SPEED. Asking $1600. 385-0762, between 10 a.m.-3 p.m.

MUST SELL 1969 VW WINDOW Van, new engine, runs well, $1395. 477-6708.

'73 FORD ¾-TON 4X4 $4200 OR best offer with new camperette $4800. 592-6923.

'64 FORD F-600. 16' BOX INSUlated. $2,000. Call 478-5426.

154 TRUCKS, BUSES and VANS

You Can Expect
A Great Deal
From . . .

Cornell
CHEV/OLDS
Cadillac
CHEVROLET TRUCKS
Sales/Service 385-5777

OPEN 'TIL 9 P.M.
Ready for the Road

$AVE

76 CHEV ½-ton, 454 V-8, auto., power steering, power brakes, radio $3695
76 GMC ½-ton Van, V-8, auto., power steering, power brakes, radio $6195
75 BRONCO V-8, auto., radio, power steering, mags, wide ovals $7495
75 DATSUN Pickup and canopy, 4-speed, radio $3495
74 FORD ¾-ton Explorer, V-8, auto., power steering, power brakes $4995
74 Datsun Pickup, 4-speed, radio $2895
74 FORD ½-ton, V-8, 4-speed, power brakes, steering, radio $4295
74 DODGE CLUB cab, 6, std., radio $3795
73 CHEV ½-ton V-8, auto., radio $3195
73 DATSUN Pickup, 4-speed $1695
73 FORD ¾-ton Pickup, V-8, 4-speed, power steering, power brakes, radio $3395
72 FORD ½-ton pickup, V-8, auto. $2895
72 ECONOLINE Van, V-8, auto. $2795
72 CHEV ½-ton pickup, V-8, auto., power steering, power brakes, radio $2995
71 INT. Scout 4x4 V-8, 4-speed $3495
71 INT. TRAVELALL, 4x4, V-8, auto., power steering $3195
71 CHEV ½-ton, V-8, auto., power steering, power brakes $2695

CORNELL
CHEV-OLDS LTD.
3050 Douglas—385-5777
Dealer Licence D-00681A

JEEP CITY

$ $ $ $ $ $ $ $ $ $
IT'S CAS

168 CAMPERS, TRAILERS and MOTOR HOMES

GOOD NEWS IS COMING FROM THE VICTORIA RV CENTRE

1080 GOLDSTREAM AVE.
478-8377

IMPALA CAMPING WORLD

TENT TRAILERS
Lionel — Leisurecraft
Tent Trailer Rentals

TRAVEL TRAILERS
Cygnet — Kit Road Ranger

MINI and MOTORHOMES
Winnebago—Empress—Brougham
Large Selection In Stock

Bona Vista 5TH WHEELS

Propane — Accessories — Service
Sani-Station
7 DAYS A WEEK 656-5504
Pat Bay Hwy. Sidney
D.L. 15802

FENNELL'S
TRAILER SUPPLIES LTD.

Parts — Propane — Repairs

CANOPIES

PARKLANE tent trailers
2 styles of VAN TOPS

Custom Building and Van Conversions

6459 Patricia Bay Hwy.
652-3941

OPEN 7 DAYS A WEEK

Off-Season Rates
RENTALS
SUBSTANTIAL SAVINGS on FALL rentals
BOOK NOW!
S. J. Peden Ltd.
386-3464 2855 QUESNEL ST.

TRAV-L-MATE CAMPERS
For Import Trucks
HORWOOD MAZDA
Exclusive Dealers
385-1451

OKANAGAN
CAMPER SALE NOW ON
Repairs (Incl. ICBC)
Parts — Van Accessories
Now Open Thurs. Fri. till 9 P.M.
PHONE 384-0213 anytime
LOGAN'S R.V. SERVICE CENTRE
650 Burnside Rd. E. near Douglas

THE ULTIMATE CAMPER
Vintage touring bus completely converted to motor home. Fully equipped and carpeted throughout. 8 tons of touring comfort. Mechanically perfect. Meticulously restored and lovingly well kept. Trades accepted. A must to view. 2896 Inez Drive.

DOGWOOD TRAILER SALES
PARTS—PROPANE
RENTALS
RANDELL TRAILERS AND CAMPERS 478-6841
2630 Deviele Road
Dealer Licence D13587
Highway 1 at Millstream Rd.

TILLICUM FURNITURE
2612 SOOKE RD.
New makes camper, trailer and boat cushions. Any size or shape. Full selection of materials available. Free estimates. 478-0522.

'59 GMC 27' PROFESSIONALLY converted bus, new 6 cylinder motor, tires, brakes, roof rack, new paint. Must be seen to be appreciated. $6800 or nearest offer 386-0692.

17' TRAVEL LINER TRAILER, stove, fridge and toilet, lovely condition, $2700 or nearest offer. 7193 Hagan Road, corner of Verdier, Brentwood Bay.

'61 INTERNATIONAL 4X4 ⅞ TON pickup, 25,000 miles, '63 11½' deluxe camper, new interior, propane stove and furnace. 384-5339 or 382-3592.

1972 VW CAMPER, ROOF RACK, radials, radio, fridge, sink, 4-speed. Excellent condition, $3590 or offers. Call 477-6911, local 4790, daytime; 479-7663, evenings.

WANTED: LOVING FAMILY TO adopt fenced H.T. tent trailer. All fibreglass, crank-up model. Sleeps 4. Extras. $700. Phone 477-4602.

1974 LIONEL 100 HARDTOP, sleeps 6, stove, icebox, sink and heater. Asking $2,200. 384-9668 after 4.

O.K. CAMPER FOR IMPORT truck. Excellent shape. 386-3841 days, and 652-2501 after 6 p.m. Ask for Warren. $1,600.

USED AND NEW MOTOR homes. 19' Fleury, steel frames. Jackson's, 974 Goldstream. D.L. 000444A.

FOR RENT 21' MINI MOTORHOME. Available August 8 to 15, Sept. 6 on. 477-5015, Sunday to Friday.

WINNEBAGO FOR RENT, fridge, stove, etc., sleeps 6, completely equipped. Phone after 6, 384-3236.

MAVERICK HARDTOP TENT trailer, sleeps 5, excellent condition, loaded with extras, must sell, $975. 592-9266.

'74 CHEV. CREW CAB 1-TON beauty with '75 10' AMF self-contained camper deluxe. $8,500. Offers. 479-7994.

SNO-BIRD RECREATIONS LTD.
1621 Island Hwy. 478-3426
Campers—Trailers—Van Inserts

8' OVERHEAD GALEX CAMPER completely refinished $1750. 18' canopy $175. 656-5247.

BRENTWOOD HARDTOP TENT trailer, waterproof, excellent condition, $600 or offers. 384-4942.

11½ FT. CAMPER-WEEKENDER, self-contained with hydraulic jack and 3-way fridge. 479-5286.

FOR SALE. 22' WINNEBAGO, mint condition, 16,000 miles, sleeps 6. All extras. 652-3872.

9½' CAVEMAN CAMPER, FURnace, stove with oven, fridge and lacks. Best offer. 652-1550.

SOFT-TOP TENT TRAILER, sleeps 4-5, mattress and new spare. 388-9086.

1974 19½ FT. KUSTOM KOACH. Mint condition, plus extras. 1270 Rockcrest. 386-0640.

13 FT. ESTAVILLA TRAILER, very good condition. Many extras. Offers. 479-4880.

BOLER TRAILER, SLEEPS 4, fully equipped, fridge, stove, sink and heater. 595-8568 or 384-1179.

31' AIRSTREAM, FULLY equipped. Tandem wheels. Air conditioned. 592-1315.

16' 1971 KIT TRAILER, SLEEPS 6, excellent condition, $2,300 384-9096.

NEW STANDARD 8' CANOPY Must sell. 478-1209.

HEAVY DUTY UTILITY TRAILer, $175. 479-1488.

27' AIRSTREAM, LOADED WTH extras, $10,000. Phone 652-3557.

1970 TRULINE SOFT-TOP TENT trailer. Sleeps 4. 385-4577. $200.

1969 VW WINDOW VAN, IMMACulate condition, $2300. 595-6503.

CAMPER ROOF VENT WITH fan. Also car top box. 598-2396.

24' AIRSTREAM, 1968. $6,000 o.b.o. 748-5281 Duncan.

168 CAMPERS, TRAILERS and MOTOR HOMES

BOB'S
MOBILE HOMES LTD.
25 Crease 386-3623
DL 00414A

1977
HERE NOW

1960 NOMAD with shower, dual holding tanks, two-way fridge, heater, power convertor.
All this for $4395

GREAT PRICES
On all 1976 stock
TO CLEAR

PROPANE SERVICE

PARTS — ACCESSORIES

386-3623

23' TRAVEL TRAILER, 8 YEARS old, 100% self-contained with stove, oven, fridge, shower, etc., in very good condition, could be used to live in year round. A steal at only $3,500. 478-0802 (evenings) for further information.

16' DELUXE CARDINAL, 110 volt, 12 volt. Sleeps 5. Self-contained toilet. Propane stove. Oven. 15 gallon fresh water tank. Awning. Only used 8 weeks. $3995. Private. 656-4949.

FORCED AIR PROPANE FURnace, 19,000 BTUs, 110 or 12 volts, suitable trailer or motorhome, $100. Magnus 12-chord organ, $30. Trailer 33. 3430 Seymour.

1973 MAZDA WITH 1974 TIMberland Camper. Both in excellent condition. Will sell camper separately. Best offer. 388-6362.

13' SHASTA TRAILER, TESTED, clean condition, 3 good tires, equalizer hitch, weight 1000 lbs. Offers to $1,100. 656-1375.

14' TRAILER, STOVE, FRIDGE, sink and heater. Sleeps 4, very good condition. $950 or best offer. 479-8996.

68 ENGLISH COMMER CAMPER, sleeps 4-5, fully equipped, low mileage, excellent condition. $3000 or best offer. 112-537-2033

GALAXIE 10' TELESCOPIC camper with oven, fridge, heater, and boat-rack Sacrifice price $1500 or best offer. 598-6978.

1975 HOLIDAIRE TRAILER, 16' many extras, sleeps 4, 3000 lb. equalizer hitch. $3700 or best offer. 478-0939.

VOYAGER TENT TRAILER, new condition. $375. Compressed air tank, takes air anywhere $35. 382-6460.

20' CORSAIR TRAVEL TRAILER fully self-contained. Reasonable offer. 478-1128.

74 VOLKSWAGEN WESTFALIA camper, fridge and stove, radial tires plus 2 winter, excellent condition. 656-7005.

1975 TITON MOTOR HOME, 11,000 miles, $14,500. Offers considered. 595-0737.

WANTED TO RENT, CAMPER or canopy for Datsun 1200 shortbox. This weekend. 479-3587.

MUST SELL. 1965 CAMPERIZED VW Van, good condition, $1000. 384-3821.

25' MOTOR HOME FOR RENT, completely equipped, bookings from August 23. 479-6612.

1975 GAYCO 20' TRAILER, fully self-contained, $4,200 firm. 477-2026 after 5 p.m.

11-FOOT CAMPER, PROPANE fridge, stove, oven. Monomatic toilet, jacks. $2795. 478-6834.

CAMPER—LITTLE DIPPER, 8' Suitable hunting and fishing. $400. 477-8884.

'71 FORD 4X4, 8' CAMPER, many extras, 382-7522, 477-0339.

69 FORD 360 — 4 SPEED, 8'6" camper, with jacks, $2700. 479-2846.

1969 VOLKSWAGEN VAN, CAMperized with new motor. 479-8073.

169 MOBILE HOMES AND PARKS

BY OWNER
Late 1973 12x68 Bendix, 3 bedrooms, on large private fenced lot. On bus line, in Langford. Walking distance of elementary and high school. Wall-to-wall carpeting, lovely panelling, skirted, sundeck, fireplace. $18,000 includes fridge, stove and one-year-old Inglis washer and dryer. Full oil tank. Nice neighbors. 478-9791 after 4 p.m.

GOLDSTREAM
MOBILE HOMES LTD.
PARAMOUNT PREMIER
MONARCH AND PARKWOOD
Modern park space available with all purchases
2994 Jacklin
478-1751 478-8091
Dealer Licence No. 01280A
OPEN TO 5:30

Goldstream Villa
For information on this finer mobile home park. 478-1535.
Adults only.

ESQUIMALT, OFF CRAIGflower, 12x60', 2-bedroom, fully furnished, like new. No. 16A, Glen Manor Park. Purchase price includes 1 years rent. Price $21,500. Call immediately. 478-2642 or 478-6288. Many extras. 100% financing.

1975 NEONEX 12X68', TWO BEDroom, skirted, stonework, large patio, 4 appliances, drapes, all immaculate condition. Situated on rented mobile park in Sooke, view of sea and mountains. $19,500. 595-3372, evenings.

2½-YEAR-OLD 60X12 2-BEDROOM Imperial mobile home in Hidden Valley Park on Florence Lake Road. Fully skirted with large covered sundeck and carport attached. Asking $19,500. For further details call 478-3171.

MUST SELL: BRAND NEW, DOUBle wide Bendix mobile home. As big as a house. Completely furnished, and all set up in a convenient trailer park. Priced at cost, $22,700. 384-1566 or 478-8610.

SET UP ON SPACE, IN TRI-WAY Mobile Home Park, 42x10, mobile home, with attached sunporch, 1½ bedrooms, new drapes, carpets, patio, grass, small garden, adults only. 384-8791.

12X68' LATE 74 MODEL MARLette, tip-out 2 bedrooms, large sundeck, covered walk-way, landscaped site. Fridge, stove, drapes included. Phone after 6 p.m. and week-ends, 478-7450.

OCEAN FRONT
Must sell, moving: 1974 12x64', 3-bedroom, fully furnished, carpeted, sundeck. Located on 1959 Kaltasin Road, Sooke, in family park. $19,000. 642-5375.

'72 PYRAMID 48X12, 2 BEDrooms, plus finished addition. Partially furnished includes queen sized waterbed. Situated in small, adult lake-side park. $15,500. 478-0155, after 5:30 p.m.

12X66 3-BEDROOM, FURNISHED, major appliances included, large patio, double parking with utility shed, set up in park. $19,800. 478-6204 after 6.

MOBILE HOME SPACES. AVAILable for your new and used home purchase. Rent starts as low as $75 per month. Phone 478-6288 or write Box 4102, Victoria, B.C.

NEWSTEAD HOMES LTD.
24x52 BRENTWOOD 3-br.
3200 Quadra 386-8871
or 384-8075 Pagers 239, 240

10X55' VILLAGER PATHFINDER in good condition, tool shed and fireplace included, Pedder Bay. Asking $12,000. 478-5376.

OPEN HOUSE
By Owner, 10:30 a.m.-7 p.m. daily, 109-2500 Florence Lake Road. 2 bedroom, 1974 Chancellor, 12x68.

NEWSTEAD HOMES LTD.
24x52 MODULINE premium 3-br.
3200 Quadra 386-8871
or 384-8075 Pagers 239, 240

BUYING OR SELLING
FAMILY MOBILE HOMES
D.L. 00809A 474-1288

MOBILE HOMES — SINGLE AND doubles, in quiet adult park. Near bus, stores. Jackson's, 974 Goldstream. D.L. 000444A.

1971 27½' KUSTOM KOACH, 1360 Merritt St. or phone 478-4932 after 6.

KUSTOM KOACH 1975, 21'6", extras, like new. 248-9239 Parksville.

MUST SELL, 1974—3 BEDROOM mobile home, set up in ocean view family park, Offers. 642-5042.

12X52 FLEETWOOD FULL length veranda, $13,000. 642-4139 evenings.

169 MOBILE HOMES AND PARKS

Robinhood
SALES AND SERVICE

EXCLUSIVE LISTINGS

L3129—24x44 3-bdrm home. Exceptional condition. Located approx. 4 mi. from downtown. On bus line. Close to shops, schools. This is a one only, pad rent $59 per month. $27,500

L3038—12x68 2-bdrm home, situated in small park. Sooke town centre. Porch, sundeck, skirted. Close to all facilities $19,500

L3035 — 12x60 3-bdrm home, located on private lot. Central Langford. 8x16 add a room. Very good condition. Owner leaving province. $15,000

MANY MORE NEW AND USED HOMES TO CHOOSE FROM

DROP IN, THE OLD COFFEE POT'S NEVER OFF

FRANCHISE DEALER FOR HOMCO AND MANCO

2714 SOOKE RD.
478-9912, 478-9517
D.L. 00422A

hv
Happy Valley HOMES LTD.
Factory Built Housing at Its Finest

WANTED
10 families who would like to own their own home; who would like room to move around in a country-like setting; and who would like to be only half an hours drive from Victoria. If this sounds like you, give us a call. Phone 478-8303 and ask for Brian or John.

P.S.
We also have many used homes on location starting as low as $6900.

We are open 7 days a week. Monday to Sat. 9 a.m. til 7 p.m. Sunday 12 til 6 p.m.

2681 SOOKE RD.
478-8303

MEMBER
WESTERN MOBILE HOME DEALERS' ASSOCIATION
D.L. 00832-A

TRIANGLE HOMES LTD.
BENDIX and MANCO
2435 Trans Can. Hwy.
478-1774, D-01055A
Mon.-Sat., 9-6 P.M.

COME AND SEE THE BIG ONE
1536 sq. ft. of luxury living, 3 bedrooms, family room, formal dining room, living room, utility room, 2 full bathrooms, drapes, rugs, fridge, stove, dishwasher, gutter package. Delivered. Set up. Within 200 miles. Lap siding. Total price $32,800.

Robinhood Sales & Service
2714 Sooke Rd.
478-9912, 478-9517
D.L. 00422A

"HIDDEN VALLEY." The finest in mobilehome living. Look at all the rest first and then come and see "HIDDEN VALLEY." View our quality homes and beautiful sites. You'll choose a home in "HIDDEN VALLEY" because you get more for your money than anywhere else. Exclusive sales agents—

ADMIRAL HOMES LTD.
2500 Florence Lake Rd. 478-6434
(MCD—01343A)

DRIVE NORTH TO GORDONS Ladysmith and view our large selection of new 1976 Mobile Homes, fully furnished, delivered and set up, singles priced from $11,900, doubles priced from $16,800. Gordons Mobile Sales Ltd. 3 miles south of Ladysmith on Island Highway, phone 245-3946. DL-00237A.

12'X48' — '71 SQUIRE, 2 BEDroom, covered carport, garden shed, skirted, landscaped with garden, fridge, stove and drapes included. Located in adult park in Langford. $11,900. 478-5607 after 5 on weekdays, and anytime weekends.

1975 NEONEX TRAILER 12'X68' plus tipout 3 bedrooms furnished or unfurnished. 642-3561.

12'X48' '71 SQUIRE, 2 BEDroom, covered carport, garden shed, skirt

17' TRAILER SUITABLE FOR temporary living, $550 or best offer. 479-6144.

HOUSE TRAILER, 35X8, IN good condition. $2,950. 478-6334.

178 SUMMER RESORTS

SATURNA
Secluded waterfront accommodation, available August 15, $115 and $140, phone 112-539-2452.

CAMPING TRAILER FOR RENT on beach. Bens Marina, Youbou. By day or week. Phone 745-3409 Youbou.

SHAWNIGAN LAKE, AVAILABLE August 8, 5-room, all electric. 477-5848.

SHAWNIGAN LAKE, COTTAGE. Available between August 8 and 31st. 598-6656.

185 CONVALESCENT AND REST HOMES

UPSTAIRS ROOM AVAILABLE in family home, care and personal attention, no tobacco and no alcohol. 385-0331.

SEMI-PRIVATE ROOM AVAILable in small rest home. Good meals. 595-1513.

190 ROOM AND BOARD

2 VACANCIES NEAR DOWNtown. Comradly atmosphere, excellent food, employed men only. 382-3560.

ROOM AND BOARD FOR WORKing man. Esquimalt. Phone Friday only from 7 p.m. to 8 p.m. 382-6828.

PRIVATE ROOM IN FAMILY home for working girl, easy access to downtown. $45 weekly. 383-5520.

ROOM AND BOARD EXcellent meals, 595-5411.

193 ROOMS TO RENT

2 GROUND-LEVEL ROOMS, share modern kitchen and bathroom, private entrances. Hot water heating, off-street parking, $100 and $110. Government St. near Buildings. 385-6807 after 5 p.m.

UVIC STUDENTS (MALE), 2 furnished rooms for rent, $110 and $120. Quiet location, private entrance, kitchen, bathroom, fireplace. 385-5686.

FURNISHED ROOMS, CABLE TV, share kitchen, washroom, washer and dryer, $90. 385-8198.

SLEEPING ROOM FOR RENT, Sidney area. 656-4875.

193 ROOMS TO RENT

2 ROOMS FOR RENT IN HOUSE shared by 3 night working guys, $120 including utilities near bus stop and mall. 383-8985.

$95-$130, SINGLE ROOM, INcludes utilities, hot plate, bed table, chairs. Vic West area. 384-5605.

REGENCY SHIELD HOTEL, 724 Yates. 385-9276. Housekeeping and sleeping rooms to rent by the day or week, reasonable rates.

ROOMS IN FARM HOUSE ON 2 acres of seclusion in Cordova Bay. Horse and other pets possible. 658-5446 or 658-8459.

LARGE, ATTRACTIVE SUITE IN communal house. Quiet woman preferred. $90 plus utilities. 479-3134, or 479-8846 after 5:00 p.m.

SHARE BATH, KITCHEN AND laundry. Carpeted, close in. $95. 385-0307.

FAIRFIELD AREA, LARGE AND comfortable room, board available. 382-0535.

SINGLE ROOM FOR RENT. $36 Cecilia St. 385-1200.

194 ROOMS WANTED

PART-UNFURNISHED CENTRAL room as live in studio. Older non-smoking or drinking artist. Victoria Press Box 868.

ROOM AND BOARD WANTED, close to town. Urgent. 479-1159.

197 HOUSEKEEPING ROOMS TO RENT

FURNISHED HOUSEKEEPING rooms to rent. Walking distance to University. Shared kitchen, living room and bathroom. Non-smokers. 477-6058.

SUNNY, CARPETED SUITE IN old house, Fairfield. Own cooking facilities. Share bathroom, $140. Employed female or student, 383-1000.

HOUSEKEEPING ROOM, NEWLY redecorated, overlooking Beacon Hill Park. Suitable for working lady. 479-2218.

TWO LOVELY BASEMENT rooms and bath for mature or retired gentleman. Colwood Lake area. 478-1466.

2 HOUSEKEEPING ROOMS, share bath and kitchen, w to w, block from ocean. Available now. 388-4501.

HOUSEKEEPING ROOM. PRIvate entrance and kitchen. Shared bathroom. Block from Royal Jubilee. $110. 595-7992.

NEAR FORT COOK, FURnished, stove, fridge, sink, free cablevision. 384-5920.

BRIGHT LARGE ROOM KITCHenette. Cook-Fort area, middle aged elderly lady only. 384-7474.

WHY RENT? SEE OUR AD under boats for sale "Houseboat 8x24 Barge." 383-9677 after 8 p.m.

ROCKLAND MANOR LUXURY furnished room, and kitchenette. After 6 p.m. 598-4044.

FURNISHED CLEAN CARPETED room. Fairfield area. Share bath. $105. 595-3293.

FURNISHED PRIVATE ROOM with kitchenette. $66 bi-weekly. 382-5737.

200 APARTMENTS TO RENT UNFURNISHED

BRAND NEW
899 Craigflower Rd.
ESQUIMALT
Ready for Aug. 1st
Immediate Occupancy
—1- and 2-bedroom units
—NO pets please

OPEN TO VIEW
WEEKDAYS
7:00 to 9:00 p.m.
All Day Saturday
OR CALL

TOD-HACKETT CONSTRUCTION LTD.
384-1101, 477-5554

VACANCIES
Hundreds of Vacancies Monthly
Western Canada's Largest Most Experienced Rental Agencies
Member of BBB. Small fee.
1. $ 95—Furnished. Student
2. $120—Bach. Child
3. $165—Bach. Den. Cat.
4. $165—1 Br. 4-plex. Couple
5. $165—1 Br. Modern. Child
6. $171—1 B.R. Swirlpool. Child
7. $220—2 B.R. Esq. Child
8. $230—Guest house. Meals
9. $234—2 B.R. Swirlpool. Child
10. $250—2 br. tri-plex. Child
11. $290—2 Br. Duplex. Child
12. $278—3 B.R. Kids. Pets.
HOMEHUNTERS
OPEN 7 DAYS A WEEK
1394 Hillside Ave., 598-5101

GARDEN CITY PROPERTY MANAGEMENT LTD.

MACAULAY EAST APTS.
948 ESQUIMALT ROAD
1-BDRM. from $197
2-BDRM. from $306
Phone 385-4281
P. R. BROWN and SONS LTD.
762 Fort Street
385-3435

E.G. PRIOR APTS.
2622 Prior St.
1- and 2-BDRM. SUITES
Phone 385-7949
P. R. BROWN and SONS LTD.
762 FORT ST.
385-3435

804 ESQUIMALT ROAD, 3 BR suite. Rec room. Elevator. To occupy Sept. 1st. $313 per month. Apply Mrs. Wildy, Suite No. 303. Phone 382-5938 or Reg. Baxter (D. F. HANLEY AGENCIES LTD.) 385-7761.

JAMES BAY NEWLY RENOVATed one and two bedroom apartments. Fridge, stove, drapes, and WW. From $200. NO pets. 117 Superior. Open July 28, 29, 30, 5-9 p.m., Sat. and Sun. 1-5 p.m. 478-7786.

JAMES BAY NEWLY RENOVATed apartment, fridge, stove, drapes, w-w, from $180, working couple, no children or pets. 117 Superior. Open July 30th, 5-9 p.m. Saturday, Sunday, Monday, 1-5 p.m. 478-7786.

AVAILABLE IMMEDIATELY, 2 bedroom, wall-to-wall, swirl, sauna, heat, cable, water, parking, controlled entrance, central, mature adults, teen-ager accepted, no pets. $249. 382-3616.

ONE BEDROOM $183
Quiet adult only block, close to Shelbourne Plaza, heat, water, cable, controlled entrance, covered carport, Sept. 1. 592-9295, 386-7545, 385-0297.

UNFURNISHED UPSTAIRS IN private home, on Linden Ave. Bedsitting room, bathroom, kitchen and fridge for active retired lady. Local references essential. Phone 383-0147.

1 BEDROOM SUITE, WARM, electric stove and fridge, automatic laundry, cablevision, adults only. Apply Suite 5, Fairhill Apartments, Hillside and Cook Street, $150.

ONE BEDROOM, WALL TO wall, 5 mins from downtown, $175 per month. Call A. Ross, 382-8817.

CHARMING 2 BEDROOM (1 BEDroom and den?) close to city, utilities included, $265, 595-6706.

MODERN 1 BEDROOM, 2 BEDroom, bachelor. Available immediately. 386-9627, 592-7678.

AVAILABLE AUGUST 1ST. ESquimalt. 1 and 2 bedroom suites, small child welcome. No pets. 382-9618.

1-BEDROOM SUITE, $165. QUIET responsible person. 382-5612. Esquimalt Block.

BACHELOR — ARTIST APARTment in newly renovated, historic James Bay house. 386-8633.

200 APARTMENTS TO RENT UNFURNISHED

SINCE 1887
Pemberton, Holmes Ltd.
1000 Government St.

RENTAL DEPT.
$60.00—BACH. Central. Elderly NOW
$85.16—BACH. Elderly preferred
$133.22—BACH. JAMES BAY AUG.
$120.50—BACH. JAMES BAY, NOW
$275.50—2Br. — close to shops NOW
$277.00—2Br. — James Bay. NOW
RENTAL DEPT. 384-8124

OVER 1000 SQUARE FEET OF luxury. Deluxe 2-bedroom suite with panoramic views of Juan de Fuca straights and Olympic Mountains. Tastefully decorated. Large dining room. Eat-in kitchen with fridge, stove and dishwahser. 1½ bathrooms. Storage locker. Security underground parking included. Lots of visitor parking too. Billiard and hobby room to enjoy. Close to shopping and bus. Available immediately. Southport, 478-7908 evenings.

ELDON PLACE
Large, near new apartmegl, 3225 Eldon Place, off Burnside, near Woodwards. Spacious bachelor, 1, 2 and 3 bedrooms from $199. Indoor heated pool, with sun patio, swirl pool, sauna, games room, hobby room, elevator, balconies, cable TV, covered parking available, on bus line, 5 minutes to downtown. Mature adults only, references, no children or pets. 386-0414.

16TH FLOOR
Fantastic panoramic view. Controlled entrance. Hydro cablevision. Sheers and drapes. Wall-to-wall carpet. Including balcony Swimming pool Saunas. Swirl Pool. Laundry facilities. Hobby room. Extra storage. Enjoy the luxury of this cozy one-bedroom suite. Super clean. Just professionally redecorated. Lease available. $330. 385-3121.

1-BEDROOM APTS.
AVAILABLE from $191. Lease required. Mature adults only. Sorry no pets. Please phone 382-4221.
CHATEAU VICTORIA
740 BURDETT AVE.

FAIRFIELD
Older style spacious 2 bedroom apartment. Hardwood floors. Fireplace. Rent $250 per month. Available August 1st.
ORCHARD HOUSE
1 bedroom—Wall to wall. Marvelous sea views. Swimming pool, sauna. Rent $270 per month.
david burr ltd.
655 Fort St. 384-9335

CAPSTAN COURT
630 HEAD ST.
NEW SUITES FOR RENT
Adult oriented 1 and 2-bedroom suites available starting at $215. Conveniently located. For further information, call 384-4732.

FRESHLY RENOVATED, 1-BEDroom self-contained apartment, wall-to-wall carpeting, gas fireplace, clean and bright, centrally located on Empress Ave. $245. Ideal for third-year university student. No pets or children. 383-0640 after 6 p.m.

ROCKLAND ARMS
1030 Linden
Large bachelor suite available immediately. Middle-aged working or retired lady preferred.

1-BEDROOM, AUGUST 15, HEAT, water, cablevision, carpeted, drapes, controlled entrance. Older people only. No pets. Across from shopping plaza, near bus stop, parks, recreation. Esquimalt. Phone after 6 p.m. weekdays, anytime on Saturday and Sunday, $185. 382-2221.

TWO BEDROOM NEW DELUXE condominium, 2 blocks from shopping area. Near Beacon Hill Park and Victoria General Hospital. Suite 404-1101 Hilda, Corner of Cook St. Open to view from 4-6 p.m., Wednesday, Thursday and Friday. Immediate occupancy, $350 month, less for long term lease.

PRESTIGIOUS LUXURY EXECUtive top floor (12), 2 bedroom, 2 full bathrooms, 1250 square feet, all concrete condominium with a most [illegible] view of town, ocean, mountains. Indoor pool, swirl pool, sauna. Covered parking. Adults, no pets. $550. 382-5240

GORDON HEAD CONDO.
FOR RENT. $375 PER MONTH
Attractive two-bedroom condo. Excellent location, close to University, Racquet Club, shops, and transportation. One year lease available. Fridge, stove, washer, dryer, garburator included. Sauna and swirl pool for tenants use. Bus. 386-2111. Res. 477-1342 (after 5).

PARKSVILLE
THE PETTIGREW HOUSE
1 and 2 BEDROOMS
Heat, appliances, rugs, drapes, included. Close downtown, quiet well kept, ideal retirement location, adults only. 112-248-6821.

TOWN AND COUNTRY, LOVELY spacious 2 bedroom suite in attractive surroundings, own carport, balcony, use of patio. $400 includes heat, hydro, stove and fridge, suit discriminating non-smokers, phone 385-0719 after 6 p.m.

HIGH ABOVE CITY, FANTASTIC views, 1-bedroom, this is not an ordinary apartment. Professionally decorated for instant home atmosphere. Pool, sauna, covered parking, more. To lease, $350 per month. 385-8959.

TWO 2-BEDROOM SUITES. Aug. 1st. Carpets, drapes, cablevision, heat, elevator, —parking included. $238-$260. Sorry no pets or children. 1172 Yates. Call 384-6119, 477-4994.

HARBOUR VIEW MANOR
925 ESQUIMALT RD.
1-Bedroom modern suite, available Sept. 1 at $185.42.
— Phone Mrs. Cox 384-1890
B. A. Realty Ltd.

GORDON HEAD AREA, NEW suite, 2 bedrooms in basement, wall-to-wall curtains, fridge, stove, $270 monthly, including utilities. Available August 1st. 479-2343 days, 477-8032 evenings.

BRAND NEW 1 BEDROOM AND 2 bedroom suites, rent $295. Including hot water, draperies, fridge, stove and wall to wall carpet. 1 or 2 children welcome, no pets. 385-4832.

NEW APARTMENTS FOR RENT on Sooke Harbour, 1976 Glen Ide Rd. behind Butler Bros., Sooke Rd., mostly 1 bedrooms at $225. Open house, caretaker in attendance.

3-BEDROOM — ESQUIMALT, $290. No. 2-519 Constance. Fridge, stove, wall-to-wall, drapes. Children allowed, no pets. Available immediately. 384-8295 or 384-4757.

2-BEDROOM APARTMENT IN older home, close to downtown, stove, fridge, washer and dryer, fireplace. 383-3934 after 6:00 p.m.

ESQUIMALT SELF-CONTAINED bachelor suite, bed-livingroom, kitchenette, bath, single occupancy, middle-aged business lady only, $100. 384-2034.

ONE BEDROOM SUITE, HILLside-Quadra, reasonable rent. Phone 386-3642 mornings or evenings.

EXECUTIVE 2 BEDROOM, 2 bathroom for rent. Sauna bath and whirl pool. Esquimalt area. 656-4875.

GROUND LEVEL SELF-CONtained bachelor suite, $160 including utilities, 382-9366 or 383-6020.

RESIDENTIAL AND COMMERcial suite, town area, suit business person, $155. 386-6829, 598-4060.

BLUE CEDAR, 820 CRAIGflower. Bachelor suite $142. Available Sept. 1st. 382-5641.

ONE-BEDROOM APARTMENT, $182.50. Utilities included. 827 Selkirk Rd. Available August 1.

BACHELOR SUITE. AUG. 1. Pool, sauna, rec. room, parking. $155 month, 384-5339 or 382-3532.

2 BEDROOMS, CLOSE IN, QUIET working or retired. 595-2977 385-9978.

3-ROOM SUITE, VIC WEST, $122. On bus, suit older lady. 592-2038.

BACHELOR SUITE FOR RENT 382-9028

200 APARTMENTS TO RENT UNFURNISHED

! Sparkling New !
TOWNVIEW APTS.
Furnished or Unfurnished
$195 to $255 p.m.
Just newly completed and ready for occupancy. Singles oriented — being close to town means being handy to work, shopping, entertainment, or whatever. Suites are roomy, with feature walls, private entrances, etc. Every unit has underground parking included in the rent. Quiet area, to enhance a good nites sleep. For more information or appointment to view call Bob at 652-4159 or Brian at 479-3366.

PEMBROKE PLACE
830 Pembroke St. An excellently located building. Close to downtown. NOW RENTING. Just a few 2-br. left and 1 br. Reasonable rates. Mr. and Mrs. Harper, 384-7337.

McKENZIE MANOR
1010 McKenzie Ave. A few choice 2-br. left also studio suite for Aug. 1. Mr. Holgate, 595-2227.

HARRISON HOUSE
1417 Harrison St. Close-in (Fort-Pandora) 1-br. Aug. 1. $199.

829 ADMIRALS RD.
1 child welcome. 1-br. $215, Mr. Holgate, 595-2227.

KILMARNOCK HOLDINGS LTD.
595-2434

MACKENZIE WOOD
1002 MACKENZIE AVENUE
One 2-bdrm. New building, lovely treed setting — close to university. CMHC rent controlled. $290. 479-9812 or 479-6724 evenings.

DOWLER MANOR
2549 DOWLER PLACE
Two 2 bdrm. New building, elevator, 1 child. 5 min. city center. CMHC rent controlled. $285 to $290. 384-4882.

VACANCIES
2790 CEDAR HILL RD.
Close to Hillside Mall, 1 Br's from $205.00, avail NOW and Aug.
For Viewing Phone 384-8124 days or 383-7788 evenings
RENTAL DEPT.
PEMBERTON, HOLMES LTD.
1000 Government St.
NOW RENTING
BALMORAL COURT
1118 Balmoral
1 Br.'s from $200 — $215.
Recreation room. Ample parking and storage. Avail NOW
RENTAL DEPT. 384-8124
PEMBERTON HOLMES LTD.
1000 Government St.

AVAILABLE IMMEDIATELY
2-BEDROOM CONDOMINIUM FOR RENT
Large new 2-bedroom condominium in Southport—1000 Esquimalt Road. Rent includes wall-to-wall carpeting, stove and fridge, sun drapes, heat, games room and undercover security parking. For further information call:
ARNOLD MARR 477-6233
RICK KINNIS 477-9394
WESTMONT REALTY
920 Hillside
386-6796

—Brand new rental apartments.
—Ascot House.
—1537 Morrison St.
—Between Oak Bay and Fort Sts.
—Only Three 2 bedroom apartments left.
—On view daily 9 to 5, later by appointment.
—Phone 598-6711 or if no answer 386-9611, evenings 383-0302.

OPEN HOUSE
SAT. 31ST. and SUN. 1ST.
1-4 P.M.
Brand new suites for rent. Capstan Court, 630 Head St. Phone 384-4732.

OFF PANDORA
Bachelor suite. Rent $149.80.
OAK BAY JUNCTION
Available September 1. One bedroom suite. Rent $171.93.
david burr ltd.
655 Fort St. 384-9335

908 MARKET ST.
New building, 1-bedroom also bachelor. Small child welcome. Cable, parking, games room, sauna included. 385-2185 or 478-0225.

WINDSOR COURT
2 bedrooms, $280 and $275; 1 bedroom, $215 and $230. Sauna, swimming pool, swirl pool, squash court, tennis court, etc. Mature adults, no pets. 258 Gorge Road East, 384-1992.

LARGE 1-BEDROOM BASEMENT suite for rent. $180 per month (includes utilities $160 cablevision), woman with child welcome, suite must be seen. 479-1117 between 4-9 p.m.

APRIL MANOR
2530 WARK ST.
Convenient location. One bedroom $165. One bachelor $165. Phone 383-1042.

2 BEDROOM SUITE IN FERNwood area. Partly furnished. Small but attractive. $200 per month includes heat and electricity. 479-2514, after 5:30 p.m.

JAMES BAY, NEAR BUILDINGS, 2 huge bachelor self-contained apartments. Hot water heat provided, private entrances, off-street parking. $160 month each. 385-6807.

TIDELINE APARTMENTS
1470 Dallas Road
Bachelor Suite $152.47, August 1
Resident Manager 382-5851

2-BEDROOM CONDOMINIUM, 2 full bathrooms, top corner, 1188 Yates Street, possession August 1. Rent $360 monthly. 388-5552 or 598-4067.

ESQUIMALT — AVAILABLE August 1, 1-bedroom suite, wall to wall carpet, elevator, heat, and cablevision included, $210. 388-6474 between 9-4, Monday to Friday.

2-BEDROOM SUNNY TOP FLOOR suite. 15 mins. walk downtown. Good bus service. Garage. Lease available. $285 per month. Adults only. No pets. 385-5092.

2-BEDROOM, $230, 1019 ROCKland Avenue. Quiet street. Walking distance downtown. Mature adults. Sorry, no children, no pets. 388-4787 after 12 noon.

SOOKE
One bedroom apt. Stove and fridge included $176 per month. Available Aug. 1st. To view call 642-4461.

1 AND 2 BEDROOMS, OLDER person with reference. Sorry, no pets or children. 104-975 Fairfield Road.

ONE-BEDROOM APARTMENT available August 1st. No children or pets. Resident manager 477-9601 (9-6).

COOK, FAIRFIELD AREA, WELL maintained attractive block, bachelor. $170 and $188, 1-bedroom, $225. Adults, no pets. 592-9516.

FAMILY ACCOMMODATION
Available Aug. 1st, 2-bedroom, 1 child welcome. Call Resident Manager between 8-5 p.m., 383-9891.

BRIGHT, 2-BEDROOM APARTment, available August 1, close in, mature adults, $229. 598-1276 or 595-0530.

ONE-BEDROOM, W-TO-W, SPAcious, no children, no pets. $178.80. Swinerton, Stewart Clark Ltd. 385-2481

1-BEDROOM SUITE AVAILABLE September 1st, walking distance to town. $200 for 1 person, $225 for two. 386-3770.

CATHERINE COURT
Ground floor, 1-bedroom su

210 HOUSES TO RENT UNFURNISHED

SINCE 1887
Pemberton, Holmes Ltd.
1000 Government St.
RENTAL DEPT.
384-8124

$424.00—3Br — Very spacious McKenzie Area. Children welcome large fenced yard, available NOW
$700.00—5 Br — Centre Saanich, badminton Court, boat house, children welcome, avail. NOW
$359.45—3 Br — sxs Tillicum Quiet area. Aappliances, children welcome. Avail NOW
$292.00—3 Br.—Spacious sxs Old Esq. Rd. appliances, children welcome, avail Aug. 1.
$350.00—2 Br — Deluxe sxs Quadra McKenzie; Close to shops. 2 children welcome. avail NOW
$172.50—1 Br. spacious upper duplex, near Bay and Gov't St. Appliances available Aug.

BROWN BROS. on LANSHARD
"People Helping People"

$395.00—519 Carnation Street, townhouse, 4 bedrooms, w-w carpeting, 1½ bathrooms, full basement.

$450.00—1466 Jamaica, 3 bedrooms, w-w carpeting, ensuite plumbing, finished rec. room in basement, sundeck, all appliances, lease available, available immediately.

$350.00—43 Gorge Rd. East, 2 bedrooms, full basement, 2 car garage, rumpus room with fireplace, available Aug. 1.

$250.00—1235 Johnson St., new 2 bedroom condominium, w-w carpeting, available immediately.

$500.00—8567 Bexley, new 3 bedroom home, w-w carpeting, full basement, sundeck with sea view. Lease with option to purchase, available immediately.

For further information call:
BROWN BROS. ON BLANSHARD
385-8771 (anytime)

FAMILY HOME FOR RENT, AS of September 1. Sears area. 3 bedrooms, living room, dining room, bright kitchen with breakfast nook, full rumpus room, closed in garage, and fully fenced backyard for children. $375. 598-1408. References please.

Lovely 3 bedroom home in Gordon Head with stove, fridge and dishwasher and pool table and fenced yard. $650 per month with option to purchase for one year. Good credit and other references required. Cedric Steele 388-6258 or 592-3842.

NEAR K-MART
New 3-bedroom full basement home. En'suite bathroom W-W carpeting throughout, Fridge, range drapes, etc. Available August 1st. References required. $450.00 per month. Phone Victor Wong, 385-2458. Byron Price and Associates Ltd.

ROYAL ROADS AREA
One-bedroom country cottage, large lawns with garden area wall-to-wall throughout, brick fireplace, dining room, fridge, stove, washer, dryer, most utilities included. Available immediately. No children or pets. 479-6760. $305 month.

AVAILABLE SEPTEMBER 1ST, 2-bedroom house, plus 1 bedroom in basement. Large living-dining area, fridge and stove included. Located in Woolco area, and renting for $385 per month. References and security deposit required. Phone 382-2761, 9-5.

DELUXE ROCKLAND TOWNhouse, 3 bedrooms, with option to buy. Will rent for net carrying charges.
R. GEDDES
CENTURY 21 PRINCIPAL PROPERTIES LTD.
477-9514

SIDNEY
3 beds main, 1 bedroom down. 5 year old family home. References MUST be supplied. $425.00 per month.
384-8101 Bill Knowles 656-3779
Knowles Realty Ltd.

SECLUDED GORDON HEAD
Near the sea. Immaculate 3 bedrooms ensuite, 2 fireplaces, living room, dining room, rec. room in full basement. Double carport. $475 per month. References please. 477-4860 after 6 p.m.

FURNISHED OR UNFURNISHED. September 1. 3-bedroom home. Living room wall-to-wall, fireplace, family-sized kitchen, large sundeck, large yard, quiet area off Gorge. Suit family. $400, Negotiable. 384-2977.

BAY AND COOK AREA
Two storey house. Three bdrms up with two more in bsmt. Dining rm. Living rm with fireplace. 1½ baths. Stove and fridge included. Avail. Immediately at $485 per month. 383-8517.

ROCKHEIGHTS
3 bedroom home on quiet cul-de-sac, built in oven, stove and dishwasher, living room drapes, available September 1st. $400. 385-5813.

AVAILABLE AUGUST 1ST, 2-bedroom house, 1 in basement. Large kitchen, fridge, stove. Cedar Hill X Rd. Children welcome. $365 per month. 477-2531 or enquire at Raynor Market.

GORGE AREA, 4-BEDROOM character home, 2 fireplaces, rec. room, paved private drive, garage. Damage deposit required. available September 1. $425 per month. 385-0928.

JAMES BAY, 3 BEDROOM, SUITable for small young family, carpeted with modern interior, built-in appliances, August 1st, $360 per month. 385-9660.

CEDAR HILL CROSS. 2-BEDroom home, close to park, school and shopping area. Available August 1. $325, utilities included. 656-5293.

CLOVERDALE, 2 BEDROOMS, basement, oil furnace, large garden with fruit trees. Immediate possession, pets OK. $325 month. 383-6807 after 5 p.m.

2-BEDROOM HOME IN GOOD condition. Opposite Gorge Park. $350 a month. Mornings only. 477-0011.

AVAILABLE IMMEDIATELY 3-bedroom home, good area. Close to schools and shops. Big yard and garden. $380. 477-9874.

2 BEDROOM HOUSE WITH basement, large fenced lot, 1 child considered. No pets. Available August 1. $300 per month. 479-5550.

EXECUTIVE, 3-BEDROOM home, featuring fireplace, dining area, fenced yard, off Gorge. $425 479-8921.

RENT WITH OPTION, 3-BEDroom home, fridge, stove, drapes. Evenings 642-5323 or days 642-3413. Good terms.

3 BEDROOM SPLIT LEVEL home, Gordon Head. Available August 15, close to school, University. $400. 479-2665.

COLWOOD AREA
2-bedroom motel unit. $195 per month includes all utilities. 1621 Old Island Highway.

SOUTH OAK BAY, BEAUTIFULly decorated 4-bedroom family home. Available August 1. $525. 592-7685.

SALT SPRING COMPLETELY renovated 3-bedroom farm house, beautiful views, $400. 382-7522 or 112-653-4237.

AVAILABLE AUGUST 1ST, large family home on ½ acre, Saanich. 652-3762, after 5 p.m. $450 month.

TILLICUM THEATRE 4 BEDroom townhouse with utilities, $425 per month. Mrs. Cheung after 6, 477-0790.

AVAILABLE AUGUST 16, 3-BEDroom house for rent, fireplace, $375. 382-2997 or 386-2955, ext. 42.

OAK BAY, 4 BEDROOM, fenced lot. View 5 to 7 p.m. 1638 Redfern. $400 per month. 595-4786.

2-BEDROOM HOUSE, GOOD downtown location. Available Aug. 1st. $300. 385-1716 or 477-3289.

3-BEDROOM HOUSE, FULL basement, Gorge area. $385 month. 479-3634.

ESQUIMALT 2 BEDROOM, $250. 382-8613.

210 HOUSES TO RENT UNFURNISHED

4 BEDROOM HOME NEAR JUBIlee, bus and shops, rec room in full basement, separate garage, 1918 Ashgrove Street. $400 month. 592-9665.

AVAILABLE AUG. 1ST. SMALL 3 bedroom older home, Caledonia Ave. at Cook St. $250 per month. References required. Phone 479-1393 between 5-7 p.m. only.

VIEW ROYAL, 3 BEDROOM, fridge, stove, washer and dryer hookups, children and pets welcome. Immediate possession. $395, 479-9159 or 592-2801.

SECLUDED ACRE ON MILNER with 2-bedroom home, large bright living room with fireplace; ideal for small family. Rent $290. Available August 1. 386-6191.

MILL BAY AREA 2-BEDROOM home. $325 per month. Contact Rick 386-2309 8 to 4. After 5 contact 385-6850.

2 BEDROOM FULL BASEMENT, fireplace, children welcome, $257 per month. Available August 6. Phone 595-1092.

AVAILABLE SEPT. 1, 2 BEDrooms, Sidney. $300 a month. 658-8748.

WHY RENT? SEE OUR AD UNder boats for sale "Houseboat 8x24 Barge" 383-9677, after 8 p.m.

NICE 2-BEDROOM, MAIN floor, fireplace, hardwood floors. Available now, $300. 658-1061.

2-BEDROOMS, 2 LEVEL UNIT. Private entrance, short term. $295. 477-4769.

HOUSE WITH BASEMENT, NO children or pets. $355. Deposit. 385-2184.

2-BEDROOM HOUSE, COMPletely decorated, garage, $300. 478-6957, 5:30-6:30 p.m. No pets.

2 LARGE BEDROOMS, UTILIties includeda, Woodward area. Available now. $350. 384-3461.

PORT RENFREW, 3 BEDROOM, carport, work shed, good yard, $200. 112-733-9318.

THREE BEDROOM HOME close to Oak Bay Centre, some furniture, vacant. 592-4969.

211 HOUSES TO RENT FURNISHED

VICTORIA — 40 MINUTES
Luxury, new 3-bedroom, 2-bathroom, one level home on beautifully landscaped ½ acre. All modern appliances. Antique furniture. Careful adults only. No pets. Nov 1-March 1. $400 per month inclusive. Phone 743-5870. Cobble Hill collect or write RR2 Cobble Hill.

GORDON HEAD, OFF LONGacre, 3 year-old home, 3 bedroom plus rumpus room. 1½ baths, in-law-suite (rented). For University year. References. $410, furnished. Reply Victoria Press Box 844.

ROCKHEIGHTS, ESQUIMALT, spacious modern 3 bedroom, available from September 1st for 1 year. $450. References required. 386-1508.

2-BEDROOM PLUS THIRD IN basement. Simpsons-Sears area. Semi furnished, Children and pet OK. $325 a month. 658-5446 or 658-8459.

FOR RENT, YEAR ROUND, 2 bedroom house on Cowichan Lake. 5 minutes from village. 385-7055.

212 HOUSES WANTED TO RENT

TWO RESPONSIBLE 27 YEAR old women and 1 small dog, all with clean habits, require a home. Either a duplex, apartment or house, able to pay $200-$240. Please call 386-3067, ask for Freda or Colleen.

CHRISTIAN FAMILY, TWO CHILdren 15-8. Highest references. Require 2-3 bedroom house on long lease. Oak Bay area preferably. Rent approx. $275.00. Minor repairs, tenants responsible. Telephone 592-9242.

URGENT, TEACHER AND HUSband need house or duplex close to Brentwood Elementary, September 1 or earlier, Willing to rent with option to buy if suitable. References available. Please phone 384-8796.

WANTED TO RENT BY SEPtember 1: 2 or 3 bedroom house or character suite, near ocean for 2 quiet, responsible males in late twenties. References. Under $300 per month. 598-6988 or 386-9710.

WANTED BY SEPTEMBER 15TH, small house or cottage within 25 miles of Victoria for responsible working couple. Excellent references, reasonable rent between $150 to $200. 652-3029.

SMALL HOUSE OR SUITE wanted. Reasonable rent. For postman, wife and baby. James Bay or Fairfield. For September 1. Have references. 658-1059.

CABINET MAKER AND WIFE require full house for themselves and cats. 2 bedrooms, garage. Any quiet area. $250-$300. Call 385-5348 after 6 p.m. References.

WORKING MAN WITH FAMILY willing to undertake house renovations in exchange for rent consideration, Sidney general area. Leave message. 656-4712.

2 RESPONSIBLE FEMALES want clean 2-bedroom house with fireplace for September 1. Reasonable rent. 382-9473 after 6 p.m.

MIDDLE AGED COUPLE REquire 2-bedroom house, preferably with basement, around $250. 598-1041 after 5 p.m.

TEACHER NEEDS SMALL house nr cottage starting Sept. 1st, 479-5901.

CIVIL ENGINEER WANTS TO rent 2 to 3-bedroom house in Oak Bay. 598-7312.

NEEDED URGENTLY, REMOTE cabin or house, please write Pam Millman Fulford Harbor V0S 1C0.

215 HALLS, WAREHOUSES, STORES and OFFICES TO RENT

SEASPRAY PROPERTIES LTD./ REALTORS
727G Johnson St.

FOR LEASE
OFFICE SPACE
1—Up to 2000 sq. ft. near the Bay. Ground floor, lots of on site parking. Central location. Ideal for your sales force. Reasonable rental rates.
2—QUADRA and McKENZIE, New air conditioned, carpeted, top quality space. Owner will provide your partitioning to order. Parking on site. Modules from 550 sq. ft. to 5000 sq. ft.
3—1020 MCKENZIE AVE. 450 to 1200 sq. ft. Reasonable rates. Good on site parking.
4—LANGFORD. 1515 sq. ft. air conditioned, carpeted. Can be divided. This space is located in the most modern building in Langford.
RETAIL SPACE
1—HILLSIDE and CEDAR HILL. 1070 sq. ft. fully finished, carpets, private office etc. Also, an excellent storefront office.
2—ESQUIMALT. Ground floor retail space from 430 sq. ft.
3—LANGFORD. New retail space from 1000 to 2200 sq. ft. Air conditioned. Lots of parking.
4—FORT ST. across from Jubilee Hosp. 1026 sq. ft. Excellent exposure, high traffic count.
WAREHOUSE
1—3000 to 6000 sq. ft. ESQUIMALT. Full high ceilings, finished office. Level or loading dock available.
2—MAYFAIR Area. New 600 sq. ft. finished office. Ideal dist. ft. finished office. Ideal distribution location.
3—BAY ST. Bridge Area. 2000 sq. ft. with loading docks and finished office area. Good exposure.
JACK S. COLWELL
386-3124 or 479-4670

FOR RENT
Available immediately, a large fenced blacktopped area with office. Suitable for storage or sales of boats, trailer, vehicles, etc. Details from Mr. Anderson at 382-2721 or 477-4985.

PRESTIGE OFFICE
Suitable for Mortgage Broker, Insurance Agent, Independent Realtor, Small Accountant. Expenses shared. Victoria Press box 882.

SMALL STORE FOR LEASE OR monthly basis. 3193 Quadra, 384-2280.

215 HALLS, WAREHOUSES, STORES and OFFICES TO RENT

REALSPAN PROPERTIES LTD.
1031 VANCOUVER ST. 388-6454

WE SPECIALIZE IN LEASING
RETAIL—Pandora 7200 sq. ft.
RETAIL—Quadra 800 sq. ft.
RETAIL—Government 2600 sq. ft.
RETAIL—Douglas 2200 sq. ft.
RETAIL—Burnside 2200 sq. ft.
OFFICE—Hillside to suit
OFFICE—Fort to suit
OFFICE—Burnside to suit
OFFICE—Douglas to suit
OFFICE—Cadboro Bay 1400 sq. ft.
WHSE—Hillside 3200 sq. ft.
WHSE—N. Douglas 6500 sq. ft.
If none of the above satisfy your requirements, our other listings may.
R. I. MURPHY
B. H. DOVEY
388-6454

mann
T. L. Mann and Associates Ltd.
PRIME OFFICE SPACE
Heritage House from $160 per month.
New office space — 1,400 sq. ft. — from $3.27 sq. ft.
Prime Douglas St. space — 4,000 sq. ft. — from $3.75 sq. ft.
Warehouse space — 1,700 sq. ft. — $3.75 sq. ft.
GERRY MARTIN
Bus. 598-5144 Res. 477-7050

BROWN BROS. on LANSHARD
"People Helping People"
STOREFRONT OFFICE OR SHOWROOM
Choice of 2 excellent locations.
1. 3300 sq. ft., heart of downtown Victoria. Negotiable lease at only $5.40 sq. ft.
2. 800 sq. ft., Shelbourne-McKenzie. Prestige development. $500.00 per month.
Details from ALAN U. POTTER
385-8771 (anytime)

Park Pacific
PROFESSIONAL OFFICE SPACE available in new five-story concrete, fully air-conditioned and carpeted building on Quadra St. near McKenzie Avenue with ample on-site parking. Architect-designed interior layout and decor. WILL CONSTRUCT INTERIOR INTERIOR PARTITIONING TO SUIT TENANT.
Park Pacific Apartments Ltd.
388-5491

NEW WAREHOUSE FOR LEASE OR SALE
One block off Douglas Street. Areas available 2500, 3000 or 4500 sq. ft. Sprinklered, automatic levellers. For further details call: JACK MEARS
598-3321.
GROUND LEVEL OFFICE
Approx. 1000 sq sq. ft. newly carpeted, heat supplied $450 per month. Call: JACK MEARS 598-3321.
JACK MEARS
OAK BAY REALTY LTD.

PROFESSIONAL OR COMMERCIAL OFFICE SPACE TO RENT
830 PEMBROKE
—2 areas 1200 sq. ft., partitioned for doctors' offices.
—1 area 2700 sq. ft., open
829 ADMIRALS
—1 area 1375 sq. ft.
Rates from $4 sq. ft.
KILMARNOCK HOLDINGS LTD.
592-2434

649 JOHNSON ST.
IN THE HEART OF DOWNTOWN
Large, new store area, 3650 square feet plus mezzanine, full toilets — hot water heat.
Apply the Royal Trust Co.
1205 Government St.
388-4311

1,200 SQ. FT. RETAIL WHOLEsale office, can be renovated to suit tenant, excellent corner location opposite Memorial Arena also adjoining block building up to 4,000 sq. ft. ample parking included, competitive rates, contact Island Enterprise Ltd., 382-7231.

Serviced Office Space
Choice of two offices, including secretarial, answering service, etc. Ground floor, Fort St. near Blanshard. From $300 per month. Call Richard Talbot, Anglo Canadian Management, 817 Fort. 388-6651.

PROFESSIONAL OR COMMERCIAL OFFICE
969 sq. ft. office in brand new building. Separate outside entrance, private bathroom. Heating and air-conditioning included. $605 per month.
385-7721 Kent Macleod 595-4273
WESTALL MANAGEMENT LTD.

ADMIRAL SQUARE
1315 Esquimalt Rd.
7,200 sq. ft. air conditioned, retail and professional office space available. Complete with wall-to-wall. Ideal location with street and mail access. For leasing information call 388-5471.

SOOKE
Prime sea-view office space for lease, 6 small offices, approximately 200-400 square feet. Could be joined for large area. Available September 1. Phone 642-3321, 642-4118, 642-3983.

WAREHOUSE AND OFFICE SPACE
Available immediately warehouse space comprising 2,000 sq. ft. plus office area. Large overhead door and high ceiling in warehouse area. Details from Mr. Anderson at 382-2721 or 477-4985.

OFFICE SPACE FROM $85 A month. Stenographic, telephone answering, and telex services available. Excellent location. Central Business Services, 846 Broughton. 384-5224.

HASHNA COURT
New, modern offices, wholesale and warehouse complex. Ideally located at 3347 Oak Street. Ample parking, come and compare. A. S. Bains Development Ltd. 384-5016.

800 SQ. FT. WAREHOUSE SPACE plus office space. Excellent location, high ceiling, large overhead doors. $325 per month includes heat and light. Please call Mr. Anderson 382-2721 or 477-4985.

SMALL BRIGHT OFFICE APprox. 170 sq. ft. Renting for only $90 per month. Located Burnside area, second floor level. For further details call Mr. Anderson at 382-2721 or 477-4985.

$600 PER MONTH INCLUDES heat, water and lights. 1,525 sq. ft. Available immediately. 2nd floor. 2 washrooms. Possible 6 offices. 385-2321.

5 MINUTES WALK FROM TOWN on Douglas, excellent small office, included, heat, janitor, good parking available, $90. 652-1738 or call collect 743-2214.

CENTRALLY LOCATED 1,000 SQ. ft. for lease for light manufacturing or warehousing. 384-4221, 658-8542.

FOR RENT, STORAGE SPACE IN Gorge Shopping Centre. Phone 388-5812.

DOWNTOWN FORT STREET, bright office, 400 sq. ft., $120 including light and heat. 598-1864.

2,000 SQ. FT. WAREHOUSE, NICE office, close in, good parking. 477-2592.

215 HALLS, WAREHOUSES, STORES and OFFICES TO RENT

BRAND NEW OFFICE SPACE
HILLSIDE AND WARK
There are just three spaces left of 1,200 sq. ft., 1,800 sq. ft. and 580 sq. ft. in this convenient location. The building has air conditioning, elevator, janitorial services, electricity and parking included in the negotiable rents. For any further information call:
WILF GEE 386-6796
Westmont Realty Ltd.
920 Hillside
386-6796

OFFICE SPACE
Whittome Building
Corner Fort and Blanshard
—New
—Elevator
—Air-conditioned
—Individual heat controls.
You are urged to inspect this prime office space located 2 blocks from the Law Courts on two of Victoria's main arterials. One block from parkade. Available now.
Wes Hobson, 388-4271
J. H. WHITTOME and CO. LTD.

233 MORTGAGE LOANS and INSURANCE

We Specialize In FINANCING DEVELOPMENT
1st and 2nd MORTGAGE LOANS ON ACREAGE, APT. SITES Or Most Any Real Estate Holdings ANYWHERE IN B.C.
CASH VALUATIONS ON EXISTING MORTGAGES OR AGREEMENTS GIVEN WITHOUT OBLIGATION COURTESY TO FELLOW BROKERS
PHONE MR. LEN THOMAS COLLECT AT 384-7128
Douglas Hawkes Ltd.
990 Blanshard St.

1st - 2nd - 3rd MORTGAGE LOANS
NO BONUS
NO DISCOUNT
NO HIDDEN CHARGES

Examples	
Borrow	Pay Monthly
$ 2,500	$ 34.23
$ 5,000	$ 68.46
$10,000	$136.91
$15,000	$205.36

15-year amort. — 5 year term
No amounts too small or too large
Interviews in privacy of your own home
Money Immediately available
W. A. (Bill) Hodgson
385-2458
EVENINGS: 385-4328
24-hour Service
Byron Price and Associates Ltd.

WE PURCHASE MORTGAGES and agreements. If you have a Mortgage or an agreement on which you are collecting payments and would like to sell your equity for immediate cash we are able to offer competitive prices and quick decisions.
We have lots of private funds available for Mortgages, 1sts and 2nds, at current interest rates. Please phone Mr. Eric Charman, 385-9765 (24 hr. T.A.S.) Charman Pacific Realty Limited.
608 Broughton St.

MORTGAGE FUNDS
24 Hour approvals
1st-2nd and 3rd. Mortgages
Short and long term
We are specialists in unconventional financing
H. HEGEN REALTY
No. 204 493 BURNSIDE EAST
MORTGAGE DEPT. PH. 386-4014

MORTGAGES
We have funds available for 1st and 2nd mortgages with flexible terms. Rates begin at 11¾%.
P. R. BROWN
AND SONS LTD.
762 Fort St. 385-3435

MORTGAGE FUNDS AVAILABLE FOR FIRST MORTGAGES AT 12%, SECOND MORTGAGES AT 15% AND INTERIM FINANCING. FOR DETAILS CONTACT MR. MCKENZIE 384-7521. BOORMAN INVESTMENT CO., LTD. 1111

CALL TODAY FOR FAST, COURteous, confidential service — Don MacGillivray, Roberts Investments and Management Ltd., 702-1175 Douglas St. (Bank of Commerce Bldg.), Telephone 388-6691.

Funds available immediately for 1st and 2nd mortgages. Contact:
david burr ltd.
655 FORT ST. 384-9325

24 HOUR FUNDS AVAILABLE for 2nd. Mortgages and 1st and 2nd Mortgages on lots and land. Only 2 per cent placement fee. A. Klenman T and C Realty 382-7276.

234 MORTGAGES FOR SALE

18%
Secure Short Term 1st and 2nd. Interest paid monthly. Call Bob Geddes, 477-9514.
PRINCEPS MORTGAGES LTD.
4088 Shelbourne St.
Victoria, B.C.

$6500 2ND. DUE JULY, 1979. 11%, interest only. $6200. 384-5971.

235 WANTED TO BORROW

1st MORTGAGE WANTED
$50,000. 12½%, $550 per month, 3 or 5 year term on 11 acres. A-Frame and large barn-shop, for more information, phone Preddy Starke 386-6164 or 479-3866. CASTLE PROPERTIES LTD.

BUILDER
Requires short term funds, fully secured by mortgage. Interest 16% and up. Provision for rollover to interested investors. 386-0130.

240 BUSINESS OPPORTUNITIES

Century 21 REAL ESTATE
J. D. BOSDET LTD.
120 - 727 JOHNSON 386-3128

OWN YOUR OWN
Bar and restaurant cozy downstairs — dance floor fully equipped — 3 yrs old, only $38,000. MLS 17969.
Baby Shoppe — Money maker Gross $124,000 last year. Completely stocked and ready for seasons best time. $50,000. MLS 17867.
OTHER BUSINESSES BY APPLICATION
JOSEPH D. BLODGETT
656-5653

240 BUSINESS OPPORTUNITIES

EARN $35,000
TRY ALL TRADES
The only fast food take out in the whole area. Building and equipment all new in December. In last six months owner made $17,000. Situated on busiest shopping centre. Cost of setting up was $54,000, all depreciable. Owner has new commitment. Asking $39,000. Some financing available. Hurry on this. MLS. FRANK WILLS at 598-3344.

CITY RESTAURANT
SOLID LEASE
A long established business. Renovated few years ago. 92 seats. Licensed for beer. Chattels in good condition. Man and wife can earn up to $45,000 on proven statement. Up to $45,000 financing available. Up to 9½ years left of lease. $85,000. FRANK WILLS 598-3344.

SINCE 1887
Pemberton, Holmes Ltd.
1000 Government St.
REAL GROWTH
Established downtown plant shop ready to step into for only $9,000. (Stock not included.) Lots of traffic, $275 p.m. and black ink from day one.
384-8124 MIKE SWEENEY 383-1547

dip 'n strip
Canada Limited
(Finishes Removed from Wood and Metal)
One of Canada's fastest growing businesses has dealerships available for immediate openings in Victoria and Western Canada. Join the team of Canada's largest chain of furniture strippers and gain some of our advantages:
—A "Turnkey" operation
—No Inventory
—No Monthly Receivables
—No Billing
—Dealer Fee includes all equipment and training.
For complete information write us at:
Mr. J. O. Thompson
R.R. 3, Pottery Rd.
Vernon, British Columbia.

BUSINESS IS JUST SEW-SEW
"DO-IT-YOURSELF" is not a passing fad, as the steady customers of this Victoria fabric store will tell you. This may be your opportunity to get independent by getting into retail sales. This bustling little store is located in a major shopping centre with excellent anchor stores. Good rent, good area and the business is well established. Vendors want to sell, so bring your spouse or your partner or just yourself and let's talk about it. Now offered (MLS) at only $17,500.
JIM TYLER
385-7761 (24 hours)
D. F. HANLEY AGENCIES LTD.

BROWN BROS. on LANSHARD
"People Helping People"
MEN'S CLOTHING
Prime downtown location. Good lease. Excellent potential for growth. Only $18,000. Negotiate separately for stock.
MLS 16823
ALAN U. POTTER 598-1864
or 385-8771 (anytime)

UNIQUE SERVICE PRODUCT
Open entirely new market. 50% less than existing construction. Relaxed method. Entirely new in Canada. No competition. Swamped with orders and need active person with $15,000 to invest. Established company.
DUPEX ENERGY SEALENTS LTD.
Suite 410-325 Howe St.
Vancouver, B.C.
V6C 1Z7
Call 682-5747

IMPORTANT
INTERNATIONAL U DRIVE COMPANY
has available for sale Car and Truck Rental Franchise for Nanaimo and Courtenay, B.C. for information, please contact
R. Rempel,
14610-125 Avenue
Edmonton, Alberta

GOV'T ST. BUSINESS
This business provides a unique opportunity for an enterprising person or couple who want to be their own boss. Complete details available, and confidential showings at your convenience. $59,000. MLS
385-7721 Dale Briggs 592-3978
Gardner Realty Ltd.

1 ACRE WATERFRONT 4 BEDROOMS
Located in Sooke in rapid development area of Town Houses and Condominiums. 100' of waterfront with 6-yr.-old home. Possible development potential. Asking $89,900. For more details or to view call Bill Kozak, 386-6164 or 642-3404. MLS No. 18180. CASTLE PROPERTIES LTD.

8 ACRE Mobile Home Park
In the City of Nanaimo. Fully landscaped, paved roads. Recreation Building. Double wide mobile home, completely developed park. MLS 18593. For further details call:
JACK GREENWOOD
386-2911 or 384-8228
Homefinders, Wall and Redekop

FAST FOODS AREA FRANCHISE
$50,000 REQUIRED
High profit fast food chain is now expanding to Vancouver Island. Optimum opportunity. For appointment call Mr. McTaggart. 112-685-8681.

MAKE 1976 YOUR YEAR OF INdependence. Start small and grow big. Investment required. Existing locations, equipment and our expertise and association assures you success in this rapidly growing industry. Inquiries invited from throughout B.C. Call for information. Stride Industries, 604-525-2755.

SERVICE STATION
Established heavy traffic location. Two repair bays. Modern equipment. Good terms. Call JOHN SHAVER, 386-7721, Investors Syndicate Realty.

$39,500
Store front, 2-bedroom house. Suitable store, office, studio, duplex. Fernwood-Pandora area. Private sale. 388-5392.

EARN 30 PER CENT PER YEAR on secured investment. Minimum required $6,000. Call 592-3136 or 385-1841.

FANTASTIC SANDWICH BAR for sale. All goes at reasonable price. 4 year lease left. Leaving B.C. 385-1935 or 385-4346.

RESTAURANT AND DRIVE-IN on main highway, excellent location. 723-7603.

DELICATESSEN FOR SALE
Private, must sell. Ideal operation for couple. 595-6020 or 386-0650.

FOR LEASE TWO BAY INdependent service station in Victoria area. Victoria Press Box 860.

240 BUSINESS OPPORTUNITIES

SHIRT OFF YOUR BACK?
You can put the shirt on your back and a lot of other backs from this great little business. A specialty shop . . . jerseys, shirts and tops. The location is in one of Victoria's most prestigious specialty shop complexes near the Empress. Even with a heavy tourist trade, the business is easily run as a "one man" operation. This may be just the chance you've been waiting for to get into business for yourself. P and L and other details available. Realistic price (MLS) only $5,900.
JIM TYLER
385-7761 24 hrs.
D. F. HANLEY AGENCIES LTD.

SETTLE IN SOOKE
PRIME COMMERCIAL LOCATION AND BUILDING
Approx. 1500 sq. ft. building on a lot approx. 87x350. Suitable for a variety of endeavors. Full price $99,000.
Call "THE McGREGORS," 384-8001 or Res. 477-3675. The Royal Trust Co.

VANCOUVER ISLAND HOTEL
Victoria — complete hotel operation, 31 rooms, beverage room, dining lounge, cocktail lounge, banquet room, ample parking. Nanaimo — Nanaimos best — all facilities. Downtown beverage room busy operation. Port Alberni city's best hotel, all facilities. Jack Pringle, direct line 681-4430 or 753-5093.

DELICATESSEN
Where one manufactures one's own fancy meats from secret recipes. Small informal restaurant. All equipment in excellent condition. Out Oak Bay way. First time listed, $15,000, terms.
DAR GARSIDE, 384-8001. The Royal Trust Co.

BAKERY
EXCELLENT BUSINESS
with all equipment. Ideal location. Owner planning retirement. For details please call:
BILL JENSEN or ALMER OLSON
The Royal Trust Co., 384-8001

DELICATESSEN IN SHOPPING centre. Smart looking, clean, good lease. Selling for health reasons. Phone 478-5588. Write B.C. Land and Insurance, 707 Goldstream Ave., Victoria.

PET PARLOUR
Established dog clipping and grooming parlour for sale. Offers considered. Reply Victoria Press Box 734.

RETAIL IMPORT AND SPECialty shop. Two locations, showing excellent return, year round business. Asking $65,000. Enquire Victoria Press, Box 832.

TRANSPORTATION COMPANY for sale. 749-3481 or 749-3221, Lake Cowichan.

GROCERY STORE WITH LIVING accommodations, $8,000 plus stock. 595-2574.

244 REVENUE PROPERTY

FARMER Investments & Realty Ltd.
825 Bay Street 382-3124

7 SUITES ROCKLAND AVE $140,000 MLS
This block is one of Victoria's landmarks. There are two 2-bedroom suite, four 1-bedroom and a bachelor. Four suites have fireplces. Stone construction. Excellent rental history. Gross revenue over $16,000. Drive by 1385 Manor Road (off Joan Cres.) and to view please call:
Jim West
382-2134 595-4094

PROFESSIONAL CONVERSION
6 self-contained suites with sep. entrances, on 12,000 sq. ft. property. Sufficient income with potential for future development.
OFFERS ASKED ON $157,000
Please call
JACK SWANSTON 592-6328
ROSELLE JACKSON 598-1093
J. H. WHITTOME and CO. LTD.

8 SUITER PLUS
A separate grocery store leased out on a 2-year term, all suites are 2 bedroom, rented at $200 each. Due for increase Nov. 1st. Building of cement block construction, stucco exterior, 2½-years-old, showing good net return on an asking price of $210,000. MLS 17656. Call anytime. Attractive A-S available at 12 per cent.
DON HAMILTON
386-2911 or 478-3532
Homefinders, Wall and Redekop

TRIPLEX
All on separate meters and separate HW tanks. 2-bedroom main suite features LR with fireplace, separate formal DR and part basement. Two 1-bedroom suites totally self-contained. Easy-care landscaped lot. Total building used for family use so set your own rents. New. Excusive Listing and priced at $75,900.
385-7721 Kent Macleod 595-4273
GARDNER REALTY LTD.

SICK OF MAINTENANCE?
Front to Back self-contained suites. New foundation, roof, wiring, plumbing all within last 2 yrs. Newly renovated and landscaped. Ideal rental location. Front suite $350, back $210. Priced to sell at $59,900.
385-7721 Kent Macleod 595-4273
GARDNER REALTY LTD.

ESQUIMALT DUPLEX, $74,900
Good value in this duplex with owner being in large unit and smaller unit tenanted. Parking for five vehicles. Quick possession possible. MLS. Call GEORGE WALL, 386-2955 or 477-0648. Century 21, Mayfair Realty.

FAIRFIELD
16 rental units — 8 fully finished housekeeping rooms, including stoves and fridges, plus 2 self-contained suites. Well maintained building. Price $115,000. Financing available. Call:
Donna Valikoski Marv McGuire
385-8784 24 hrs: 479-7668
DOUGLAS REALTY LTD.

WOW — REVENUE
ASKING $59,900
Located off Craigflower, this older triplex shows excellet return of $6,730 per annum presently. Small easy-care lot. Gross taxes are under $700 for this year. Call now and find out more.
477-0191 KNUD SCHWER 478-6203
Royal Trust, Real Estate Dept.

REVENUE
HILLSIDE
4-1-bedroom suites in excellent condition. Covered parking, laundry facilities and storages. MLS
BARBARA LIEBENJU, 384-8001 or Res. 479-5389. The Royal Trust Co.

10-STE. CONVERSION
Well-built, solid inside. Immaculate 3-bdrm., 1-bdrm., bachelor apartments. Nice lot and landscaping. About 1 mile to city centre. $144,500. MLS 17928.
JOHN NORTON
382-2907 or 386-2911
Homefinders, Wall & Redekop

APARTMENT BLOCK
820 Rithet St.
6-yr.-old block. 11 2-bdrm, 17 1-bdrm and 3 bachelor suites. Elevator, balconies. Drive by if interested. Call my agent for financial statement. Full Price $615,000.
385-7721 Harold Ware 598-4358
GARDNER REALTY LTD.

NEW SEMI-DETACHED — TWO 3-bedroom units with two 3-bedroom in-law suites. Reduced to $119,000. Buy from builder and save. 383-4348.

244 REVENUE PROPERTY

EXECUTIVE STRATA DUPLEX BUILT TO 4-PLEX PLAN
This 2-year-old duplex has over 2,000 sq. ft. of available floor area on each side. Situated on quiet cul-de-sac on 11,000 sq. ft. lot. Live-in one half rent half out. Top Quality Finish. Priced at $159,900 firm. $25,000 down will handle. To View Call:
SHANE BEFURT
386-8871 388-6275 Page 574
STANELAND JOHNSON
386-8871 384-0994
NEWSTEAD REALTY LTD.
3200 QUADRA ST.

Century 21 REAL ESTATE
MAYFAIR REALTY
3147 Douglas Street 386-2955
Mayfair Shopping Centre

JUST FOR YOU 17 SUITES $325,000
This beautifully located apartment block was built in 1968. It is just minutes away from downtown and close to Oak Bay Avenue and contains 14 one-bedroom and three 2-bedroom suites. There is a first mortgage of approx. $145,000 at $1,266 monthly principal and 9¼% interest. Due date Nov. 1983. For full details please call TED GRAVES, 386-2955 or 385-3028. MLS 18762.

BUSINESS IN YOUR OWN HOME?
PLUS LOVELY SEAVIEW, this is just right for your needs. Immaculate residence of 0.72 acres in N. Saanich (LOCAL COMMERCIAL ZONING IN PROCESS), beautiful fireplace, ww throughout, spacious LR and DR, extra large kit., 3rd bedrm and drive-in garage in bright daylight basement plus carport in handy business location. Well priced at $84,900.
MABEL CRACK
385-7761 (24 hrs.) 658-8594 res.
D. F. HANLEY AGENCIES LTD.

SEABOARD PROPERTIES LTD.
7172 WEST SAANICH RD.
BRENTWOOD BAY 652-1141

OPEN HOUSE
SAT. 3:15 to 5:15
Registered for depreciation; new size-x-side strata title duplex, 1175 sq. ft., 3 bedrooms, full basement, some view located at 7985 and 7987 Galbraith in Saanichton. $59,900 each side.
652-1141 Frank Csinos 652-5528

APARTMENTS FOR SALE
43 SUITES
Gross Income Approx. $118,000.
Asking price $775,000
42 SUITES
Gross Income Approx. $101,000.
Asking Price $725,000
42 SUITES
Gross Income Approx. $93,000.
Asking Price $699,000
FOR MORE DETAILS CALL:
BILL SIDHU 477-5982
RICK KINNIS 477-9394
WESTMONT REALTY
920 Hillside
386-6796

FAIRFIELD — CLOSE IN
Owners modern, newly decorated townhouse of 5½ rms., (extra plumbing, basement DI garage) comparable value $55,000, plus 6 self-contained apartments presently earning $9861 per annum, comparable value $66,000. (And the land is R3 zoned). Value totals approx. $121,000. But if you have $55,000 equity in a bungalow trade it on

247 COMMERCIAL OR INDUSTRIAL PROPERTIES

PART COMMERCIAL, PART residential with small home, over 26,000 sq. ft. in Central Saanich, on water, approved sewer, spring, cash or trade. 656-4745.

$3.00 PER SQUARE FOOT, 48,430 feet, industrial zoned, Keating area. 384-0222.

250 HOUSES FOR SALE

WESTMONT REALTY LTD.
920 HILLSIDE
386-6796

OPEN HOUSE
3119 METCHOSIN
SAT. 1:30-4:30

Lovely three-bedroom home snuggled on a large well-treed lot. Fourth bedroom or den in the full high basement. Vendor invites offers on the asking price of $63,500. MLS 18260.
386-6796 DAVE TAYLOR 384-2718

OPEN HOUSE
SAT. 1:30-4:30
615 JOLLY PLACE

(Just off Glanford between Kenneth and McKenzie).
Brand new 3-bedroom home with basement, attractive living room with wall-to-wall carpeting and a fireplace, dining room, bright kitchen, master bedroom with a 2-piece ensuite. Priced at only $66,500.
386-6796 KEN WRIGHT 598-2183

MILL BAY
A very fine new Tudor type home on 2.06 acres near Mill Bay. The 2800 square feet of finished living space includes 4 bedrooms, family room, den, three bathrooms, very large living room with feature fireplace and an entertainment size dining room. Priced at $115,000. MLS 16293.
386-6796 DAVE TAYLOR 384-2718

NEW QUIET CUL-DE-SAC GLANFORD AREA MOVE IN NOW
3 bedroom home with 1½ bathrooms, wall to wall carpeting, living room with fireplace and feature wall, dining room, bright kitchen with an eating area, sun deck and a full high basement with a fourth bedroom roughed-in and a third bathroom also roughed-in. Priced at only $66,500.
386-6796 KEN WRIGHT 598-2183

COMPARISON INVITED
ON THIS TOWNHOUSE WITH ANYTHING ELSE YOU MAY HAVE SEEN. There are only 7 units in the entire complex and a neighbor on only one side so there is no "boxed in" feeling. Spaciousness and large storage areas are accented here with 1365 sq. ft. of finished living area featuring 2 bedrooms (master with ensuite plumbing), living room with fireplace, dining room, extra large kitchen with lots of cupboards and a second eating area, rec. room. Full price $56,900. MLS 16529.
386-6796 JOHN BUNYAN 477-9394

CADBORO BAY AREA $72,500
This beautiful home is close to Cadboro Bay beach. The home is a rancher style and contains 3 bedrooms, a large living rm., dining rm., and it is all situated on a good sized lot. There is also a double garage. MLS 18337.
386-6796 KEN WRIGHT 598-2183

BEAUTIFUL DEEP COVE
Seclusion is the finest feature of this home. Sitting upon this 85x297 foot lot this fine home has 3 bedrooms, 2 full bathrooms and one half bathroom, living room with a fireplace, dining room, and a full basement. The restful seclusion is well worth the price of $83,900. MLS 18162
JOHN BUNYAN
386-6796 383-7777

DREAM HOME
This marvelous custom finished home is a must to view. Nearly 3 years old this home has 4 good sized bedrooms, 2 full bathrooms, living room with a fireplace, large dining room, fully developed basement with a beautiful rec. room and deluxe fixtures throughout. Outside there is a lovely garden which resembles a miniature Butchart Gardens. Situated in quiet Fairfield this home is walking distance to the beach. The asking price is $87,900. Try your best offer on this fine home. MLS 17477.
386-6796 ARNOLD MARR 477-6233

GORDON HEAD
Located on a quiet cul de sac this 3 bedroom home offers every amenity for the entire family-recreation rm. finished, playgrounds nearby, walking distance to all schools, recreational facilities close, 14 years old and a full price of $61,900. Must be Sold. MLS 17716.
JOHN BUNYAN
386-6796 383-7777

BUY NOW ALMOST ALL SOLD
There are just two of these quality constructed family homes situated in this park like setting. Both homes have large living rooms with beautiful fireplaces, dining rooms, one and one-half bathrooms and a full basement with rough-ins for future development. MLS.
386-6796 RICK KINNIS 477-9394

NEAT & CLEAN
is the best description for this fine 3-bdrm. home. This home is situated on a nicely landscaped fenced lot. The living rm. has a fireplace, kitchen with eating area, and a good sized rec. rm. There is w-w. carpets and the stove is also included in the asking price of $57,900. For further information and private viewing call:
ARNOLD MARR
386-6796 477-6233

PLAYFARE PROPERTIES
We have 6 beautiful properties to offer without Real Estate commissions. All properties are brand new and are ready for immediate possession. Drive by at your leisure and then call us for a personal and friendly showing.

7985 Larkvale Road
$69,500 — $24,500 dwn.

7986 Galbraith Cres.
$69,800 — $23,300 dwn.

7992 Galbraith Cres.
$68,900 — $22,900 dwn.

7989 Galbraith Cres.
$68,900 — $22,900 dwn.

931 Nicholson St.
$74,900 — $24,900 dwn.

4343 Ridgewood Cres.
$74,900 — $24,900 dwn.

The P.I.T. on these properties is approximately $530 per month and vendor will carry part of the down payment if required. Please call
Chris Grant,
382-4221
PLAYFARE PROPERTIES LTD.

HELP
Moving, must sell this week. Make an offer on this 2-bedroom, no-step home. Sears area. Asking $46,500. 595-3018.

250 HOUSES FOR SALE

Green Acres
3½%
EXCLUSIVE RESIDENTIAL
HENDERSON REALTY
385-9741 (Anytime)

OPEN HOUSE
THURS., FRI.
6-8 P.M.
1717 DENMAN ST.
Good accommodation here for the 'starter family.' 3 good size bedrooms, in line living room and dining room, all with wall to wall carpet. Large, bright family kitchen. Some development in the basement. Fenced back yard. Excellent value at $47,900. MLS Call:-
RANDY COLBERT
479-5932 385-9741

THE BEST OF CHARLIE & MACS' SIDNEY
2086 Airedale Place is a three-bedroom, three-year-old, better than new because it is landscaped, has reinforced floors, extra insulation, finished walls and ceiling in the basement and the asking price is only $59,900. You offer may take it!

GORDON HEAD
1530 Ash Road is a tremendous four-bedroom, one-year-old, with large family capacity and still lots of room for development. Lot size is 73x170. Asking $89,900. See it soon. MLS 17391.

3948 Lexington, so young taxes have not been assessed yet. You should see this completely finished home with its attractive knotty pine and red brick front, extra driveway and carport in back, and drive-in garage and extra hard stand in front. Four bedrooms, etc. See it for yourself. Asking $98,900.

OAK BAY
Lovely spacious two-bedroom home beautifully landscaped and situated in one of the nicest sections of the city, it also has a rec. room in the basement but . . . just look at 3108 Westdowne, consider the asking price of $85,000 and call either of us.

VIC WEST
Like a little house on the prairie, 816 Anderson Rd. is an excellent two-bedroom, full-basement starter and the asking price is only $42,500. Call someone!

BURNSIDE WEST
Not a drive-by this two-bedroom property can't be seen from the road. It is older, full of charm, has lovely views or Portage Inlet, on sewer and has many extras at the asking price of $48,500. We have the key.

BRENTWOOD
Here are two new three-bedroom houses that are very well organized with sundecks and sea views — do see 7114 and 7120 Hagan Road. They will please anyone who likes a pastoral environment close to the sea. Priced in the low seventies.

TO VIEW ANY OR ALL OF THE ABOVE, PLEASE CALL
CHARLIE ARNOLD OR MAC MACCORMACK
592-6454 592-6214

GORDON HEAD ONLY $59,900
Excellent stucco home in choice location. Lge. living rm. with fireplace — large dining rm., lge. breakfast nook in kitchen. 2 bedrooms and 2 baths. Full high bsmt. with rec. rm., doublecarport and sundeck. This home you can afford. MLS.
STAN TRONT 477-2829
385-9741

HI QUADRA $49,900
Yes a townhouse in a dandy location and for this easy price you get over 1600 sq. ft. of finished area on two levels — 3 bedrooms — 1½ baths — Living Rm., Massive Fireplace — dining rm. — kitchen and den. Lots of storage space and being an end unit ig. fenced yard. This is value.
STAN TRONT 477-2829
385-9741

TERRIFIC FAMILY HOME BRENTWOOD
Unique plan consisting of charming 15.6x14 living room with stone fireplace, in-line 10x11.6 dining room, well-planned family kitchen with sliding glass doors to wrap-around covered sundeck, 3 good sized bedrooms, 4-pce. bath. Downstairs is a panelled family room with brick fireplace. Also a bedroom and four-pce. bath. Landscaped 84x100 lot. Asking $68,900.
BILL McCARTER BOB GIBSON
592-3970 658-5153

SIDNEY STARTERS
1 An excellent home for beginner or retired couple. 2 bedrooms — 11x18 living room — large kitchen with eating area and laundry opens onto a spacious and private sundeck. Full basement. Grounds nicely landscaped, 89x160 lot. Subdivision possibility later. Priced to sell at $59,900.
2 Very practical plan — cozy 15.6x10.6 living room with stone fireplace. Large open kitchen and dining area. Third bedroom down. Sunny 50x120 lot. Quiet street. Excellent financing at $51,500.
BILL McCARTER BOB GIBSON
592-3970 658-5153

GORDON HEAD POPULAR HILLCREST AREA MOVE IN
3 distinctive new homes, built by quality builder. All have professionally finished basements, providing over 2,500 sq. ft. of living area. Landscaped. All homes feature 3-pce. ensuites off the master bedrooms and specially designed fireplaces. Call to see the many quality extras in these super homes. Priced $79,250 to $86,250.

CEDAR GLEN AREA
Super new home in a delightful treed setting. Tudor exterior, shake roof. Living room is 15x19.6. Bright 17x12 dining room with sliding doors to secluded sundeck. The kitchen is a dream with back door access. Master bedroom has a 3-pce. ensuite. Two more bedrooms. Full basement studded for further development. Double pane windows. Quality carpets throughout. Asking $89,500.
BILL McCARTER BOB GIBSON
592-3970 658-5153

$7,000 DOWN
Brand new, three-bedrm., tudor style on nicely treed lot in Brentwood. Full bsmnt., double carport, extra large sundeck. 90% FINANCING on this home to end price of $69,900. Vendors will carry 2nd mtge. at 10¾% with repayment terms to suit purchasers budget H. Golby, 592-6730, O. White, 592-7220.

CONVENIENCE
Immaculate 3-bedroom home at a realistic price. Near Hillside shopping and Oaklands School. Cozy living room with fireplace, 11x12 dining room, cabinet electric kitchen. Two bedrms. on main, one up plus a family room: Full basement, 60x100 lot. Asking $57,500
BILL McCARTER BOB GIBSON
592-3970 658-5153

SUNNY BRENTWOOD
This immaculate 1-year-old home has 2 bedrooms on the main floor plus a super 17x10 bedroom down. Bright kitchen has large dining area. Carpeted living room 16.8x13.6. Lovely landscaped lot, quiet cul-de-sac. Asking $61,900. Excellent financing.
BILL McCARTER BOB GIBSON
592-3970 658-5153

250 HOUSES FOR SALE

Green Acres
3½%
EXCLUSIVE RESIDENTIAL
HENDERSON REALTY
385-9741 (Anytime)

MT. TOLMIE INVESTMENT OPPORTUNITY
Terrific family living in 1635 sq. ft. main floor consisting of gracious 16x24 living room, 10x16 dining room, large modern kitchen including modern appliances. Three bedrooms, 4-pce. bath, new sundeck. Large lined attic storage. Downstairs are 2 1-bedroom suites with separate entrance. Also includes utility workshop and extra washroom. Lots of possibilities. Asking $117,500. MLS.
BILL McCARTER BOB GIBSON
592-3970 658-5153

SPECTACULAR VIEWS GORDON HEAD
A delightful 3-bedroom home set on large lot taking advantage of the panoramic sea views. Living room is 17.6x15.5 with fireplace, separate dining room, large bright kitchen. Views from all bedrooms in bedroom wing, 4th bedroom in full bsmt. A bargain at $79,900.
BILL McCARTER BOB GIBSON
592-3970 658-5153

861 BRETT AVE. POTENTIAL
2 bedrooms with a view make an offer on $49,900.
DAVE RANSON
479-4997 or 385-9741

TODAY'S BEST BUY
ALL DOWN PAYMENTS CONSIDERED
NEW 3-BDRM. STRATA TITLE RESIDENCE WITH SEA VIEWS IN BEAUTIFUL BRENTWOOD. ONLY 1 BLOCK FROM BEACH AND MARINAS. 1290 SQ. FT. OF QUALITY CONSTRUCTION WITH WALL-TO-WALL CARPET $49,900. EACH UNIT.
FRED SUTTON 652-1857
HOWARD TOMLIN 477-1327

UNDER $40,000 TRY YOUR DOWN PAYMENT
$31,900
2 Bedroom home with new furnace, needs paint. 954 Mason Street. (Pandora and Quadra)
$39,900
3 Bedroom home. Needs lots of fixing. Excellent lot on the Gorge. 52x110. 2861 Parkview Drive.
$39,900
3-bedroom no basement home. Town and Country. Lot 50x112.5. 246 Crease Avenue.
KEN IVERSEN 477-5641

SIDNEY TOP VALUE
For only $52,900 here is an 8 year old 3 bedroom home. Full basement with nicely finished bedroom or family room. Fenced back yard. Quiet no through street. Close to all amenities. Drive by 2143 Malaview. MLS. For further details or to view Call:
RANDY COLBERT
479-5932 or 385-9741

HIGH QUADRA CHARACTER HOME
Large completely renovated in very good taste. Close to everything and offers everything. It is a legal duplex and can be used as such if desired. A tour inside is a must to appreciate asking price of $79,900.
479-3849 BUD HUDSON 385-9741

PRICE SLASHED TO $49,900 DANDY 2 BDRM. NEAR SAXE POINT
Two bedroom, full basement, drive in garage, bungalow with nice fenced yard and bus at door. Four appliances included. MLS 18488.
479-3849 BUD HUDSON 385-9741

NEWLY LISTED AND PRICED RIGHT
3 Bedrooms, rec room, huge sundeck, very private large lot with 9 fruit trees and separate garden area. Please call to view this lovely home and try your offer on only $51,900. (Drapes and appliances incl.)
479-3849 BUD HUDSON 385-9741

DESIRABLE MT. TOLMIE SLOPE
Very nice 10 year new home in good area. 4 bedrooms, 1½ baths, private yard with garden and 9 fruit trees. Recently redecorated inside and out. Asking $64,500. MLS.
479-3849 BUD HUDSON 385-9741

EXECUTIVE RESIDENCE
Over 3000 sq. ft. of professionally finished luxury living. 5 bedrooms, family room, rec. room, two floor to ceiling rock fireplaces and much, much more. Solid value at asking price of $119,900. To view or for further information call:
479-3849 BUD HUDSON 385-9741

CLEAN AS A WHISTLE $48,900
Professionally decorated throughout. Floor to ceiling rock fireplace. Large kitchen with eating area, separate garage and workshop. Nice sundeck. This 2 bedroom bungalow is a must to see. To view or for further information call:
479-3849 BUD HUDSON 385-9741

NEW LISTING MARIGOLD
Immaculate inside and out, 3 bedrooms, 3 yrs young, located in area with new homes and trees. Be sure to see this home and you won't be sorry. Asking $64,900. To view call:
JACK PARKER 385-9741

JAMES BAY $42,500
This 2 bedroom — 4 room bungalow could be your retirement or starter home. New roof, gutters and windows. Stucco exterior. For further particulars call me now. MLS No. 16112.
592-1908 JOHN LUKAZ 385-9741

COUNTRY PARADISE
4911 WEST SAANICH RD.
1700 sq. ft., 4 bdrm. home plus full basement with extra plumbing. 1.25 acres, 24x24 new 3-stall barn, new steelpost fencing. Double carport and extras. Price $94,500.
KEN IVERSEN 477-5641

111 HOMER RD.
This delightful 3 bdrm., full basement home is located on a large, quiet lot in a nice area, close to town. Large rec room with 3 pc. bath, plus wired outside garage. Well maintained and well priced at $57,900.
DAVE RANSON 479-4997

RETIREMENT PARADISE
2645 MILLSTREAM RD.
6 CHARMING 1 AND 2 BDRM. HOMES ON ½ ACRE
All homes rebuilt with new shake roofs, new carpets, fireplaces, etc. A real buy at only $159,000.
KEN IVERSEN 477-5641

250 HOUSES FOR SALE

Green Acres
3½%
EXCLUSIVE RESIDENTIAL
HENDERSON REALTY
385-9741 (anytime)

REDUCED $4600
COUNTRY ATMOSPHERE
10 MIN. FROM TOWN
Lovely home in park-like setting. One year new and surrounded by other fine homes. Fully landscaped with fenced yard. Loads of room for further development. Popular area. Now asking only $71,900.
479-3849 BUD HUDSON 385-9741

Island Homes Ltd.
2504 DOUGLAS
386-7545

NEW HOUSES BUCKINGHAM PL.
Off Arbordale, Upper Shelbourne
$64,700 to $66,800
OPEN TO VIEW
MON. TO FRI. 7-9 P.M., SAT. 1:30-4 P.M.
HUCKER BUILT
FOR FURTHER DETAILS CALL J. C. BAXTER OR J. BARTON, 386-7545.

OPEN HOUSE
THURS. to SAT. 2-4
3929 LEXINGTON AVE.
ASKING $71,900
NEW - VACANT
Quality construction, in area of fine homes. Close to all school levels, UVic and bus. Three bedrooms, 1½ bathrooms, 2 fireplaces. Excellent poss. for further development. For prior viewing call:
J. BARTON or J. C. BAXTER
386-7545

FAIRFIELD DISTRICT
NEW ON THE MARKET
OPEN HOUSE
FRI. AND SAT.
1-4:30
ASKING PRICE $67,900
LARGE FAMILY HOME FEATURING 3 BEDROOMS, PLUS DEN, 2 FULL BATHROOMS, 2 FIREPLACES. COMPLETELY RENOVATED INSIDE AND OUT. IN IMMACULATE CONDITION. CARPETED IN SEMI SHAG THROUGHOUT. TRULY A FINE LARGE FAMILY HOME. SITUATED ½ BLOCK FROM OCEAN AND VERY CLOSE TO BEACON HILL PARK. VERY LARGE EXISTING MORTGAGE. FOR FURTHER INFORMATION CALL PATRICK SNOW, 592-3931 or 386-7545.

OPEN HOUSE
1315 MANOR
ROCKLAND AREA
1:30-4:30 SAT.
ASK. $89,500
10-YEAR-OLD HOME IN BEAUTIFUL CONDITION. SEA VIEWS FROM SPACIOUS LIVING ROOM. 3 BEDROOMS ON MAIN AND ONE IN FULL BASEMENT. 3 BATHROOMS. HOWARD MITCHELL, 479-4818 or 386-7545.

OPEN HOUSE
931 SELKIRK
FRI. AND SAT.
1:30-4:30
Excellent starter or retirement home offering 2 spacious bdrms., 4-pce. bath, 17x12 living room. Large, bright kitchen with loads of cupboards, utility room plumbed for :W.D. Sep. garage, greenhouse. Asking price of $49,900 .Includes all drapes, rugs, stove, fridge, W.D. and deep-freeze. Bruce McIlroy in attendance, for prior viewing call 386-7545.

PACE Properties Ltd.
1640 Oak Bay Ave. 595-2413

OPEN HOUSE
Thurs.-Fri. 7-9 p.m.
4042 Hessington Place
FOR JUST $68,900, you can buy this brand new 3-bedroom bungalow in one of the most exclusive areas of Gordon Head. Master ensuite, huge sundeck, beautiful high basement with R.I. 2nd fireplace — rec room and more bedroom space. Close to University and Frank Hobbs School. Follow Arbutus to Lexington and follow arrows. MLS.
For prior viewing, anytime, just call:
595-2413 Jerry Downer 383-3865
or 384-8075—Pager 344

ESQUIMALT $49,900
Just listed, this 3-year-old strata-title half duplex in the Lampson area is an excellent buy. Living room and dining room with expensive wall-to-wall shag carpet, 3 bedrooms, 1½ baths and recreation room. Immaculate condition throughout. Drive by 852 Old Esquimalt Road, then call us to view. New MLS.

$54,900
GARDENER'S DREAM
Just 25 years young, featuring large living room with fireplace, separate dining room, 2 bedrooms on main with 3rd bedroom in full high basement. A beautiful property, 159 feet deep, bordering park at rear. Garden is a real showpiece. Don't be sorry! Be one of the first to see it. Quadra-Playfair Park area. MLS No. 16663.
FOR FURTHER DETAILS OR VIEWING CALL EITHER
JERRY DOWNER
595-2413, 383-3865
384-8075 — Pager 344
BRIAN HIGGINS
595-2413 or 592-2978

$ $ SAVE $ $
By Owner
Open House 1-9
1577 Arbordale
New 3-bedroom, 1½ bathrooms on main floor. Full high basement, finished rec. room with unique fireplace, 3-pc. bathroom down. Anxious and will look at offers. Asking $71,900. To view phone 598-8352 or 382-5074.

COTTAGES WITH EXCELLENT access to 500' of safe sandy beach. Priced fom $15,000 to $30,000. Up to 90 per cent financing at 12 per cent interest. Mountain View Resort, Shawnigan Lake. 112-743-5937.

250 HOUSES FOR SALE

GARDNER REALTY Ltd.
899 FORT ST.

GORGE
OPEN HOUSE
2958 ORILLIA
FRIDAY 2-5:00
AND
SATURDAY
1-4:30
Attractive 2-bedroom, full basement home features new hardwood floors throughout, L.R. with F.P., separate D.R. and maple counter tops in modern kitchen. Good yard with greenhouse. Priced to sell at $54,900. MLS.
385-7721 Dale Briggs 592-3978

OPEN HOUSE
921 JASMINE ROAD
SAT. 1:30-5:00 P.M.
3 BEDROOMS
66x239 LOT
ONLY $59,950
You are invited to view this family home. Located in a quiet area. The inside has been completely remodelled and decorated. The main hall, living room with rustic FP, and lead windows, dining room, modern kitchen, cosy family room, 2-pce. bathroom and sundeck. An open stairway leads to the 3 bedrooms and a 4-pce. bathroom upstairs. There is a spare bedroom in full basement, you will like the large garden with numerous fruit trees, berries and planted vegetables garden, ready for you to pick. For prior viewing:
385-7721 Bill Weiss 598-8443

RETIREMENT COTTAGE
Seclusion
—all gardens mature shrubery
—beautifully landscaped
—100 ft. frontage
Home
—neat as a pin
—2-br. no step
Facilities
—C.P. and 24X16 new garage and workshop
—Loads of storage
—16X12 covered patio
Character
—floor to ceiling corner windows in L.R.
—Post and Beam Construction
Bonus
—only $57,500. Call me now for this new exclusive listing.
385-7721 Kent Macleod 595-4273

UPLANDS QUALITY
This beautiful Uplands character home has been maintained in new condition and is being offered for only the second time since its completion in 1935. Main floor provides facilities for gracious entertaining with large L.R. with F.P., separate D.R., den with F.P. and 2-pce. bath. Up the open staircase to 3 large bedrooms and 4-pce. bath. Storage and laundry facilities in basement and hot water heat throughout. The yard is beautifully landscaped with underground sprinklers in front. An exclusive listing in an exclusive location at $160,000.
385-7721 Dale Briggs 592-3978

FAIRFIELD DELIGHT
This older full basement (low ceiling) home features new wall-to-wall carpets, dining room with FP, 2 bdrms, and is right next door to a beautiful playground park. A fine starter home for a young family at $54,900 MLS.
385-7721 Dale Briggs 592-3978

CRAIGDARROCH TUDOR
This beautiful older home must be seen to be appreciated — consists of massive L.R. with granite F.P., in-line D.R., modern kitchen with eating area, 1 bdrm. on main and 4 bdrms. and 2 bathrooms upstairs. Leaded windows throughout and hot water heating add to the style and charm of this home. Basement has laundry room, playroom and lots of storage room. — $89,000.
385-7721 Dale Briggs 592-3978
385-7721 Cliff Salmond 477-3626

SAANICH ACREAGE
Why not start your own hobby farm on these 2.27 acres overlooking a beautiful valley! Land is fully fenced and has chicken coop and two duck ponds. House is just nine years young with three bedrooms on main and another downstairs, plus rec. room. A beautiful buy offered at $81,500. (MLS 17135).
385-7721 Dale Briggs 592-3978

OAK BAY BORDER
This 2-year-old home is situated one block from O.B. Ave. House is designed to capture all the sunlight. Stairwell with wrought iron railings and gate, is dramatically accented by 10 ft. high window. 3 bdrms. on main. 1½ baths plus another roughed in. Sliding glass doors to sundeck from bdrm. or den. Another room roughed in down. Family room off kitchen. 8 ft. basement ideal for huge rec. room or in-law suite. Some 10 per cent financing available. MLS. $54,500.
385-7721 Kent Macleod 595-4273

BEAUTIFUL BRENTWOOD
This delightful 4-bedroom split-level home is located on a large well treed lot close to buses, shops, and schools, and must really be seen to fully appreciate its decor. Priced to sell immediately at $72,900. M.L.S.
385-7721 Dale Briggs 592-3978

OAK BAY SAMUEL MACLURE SEAVIEW
This charming character home built high on the Gonzales hill by Samuel MacLure must be seen by those discriminating buyers seeking something out of the commonplace. Main floor features beautiful living room and separate dining room, both with fireplaces, modern kitchen, 4-pce. bath, master bedroom and quaint ensuite, plus study and adjoining library. Upstairs features two more good bedrooms and a sun room providing captivating views of the Straits. Offered only once in a lifetime at $115,000. MLS. No. 16868.
385-7721 Dale Briggs 592-3978

250 HOUSES FOR SALE

FOR SALE
Royal Trust
4082 SHELBOURNE ST.
477-0191

OPEN HOUSE — 1:30 to 4
FRI., SAT.
3930 GARNET PLACE
(West off Shelbourne)
If you are really looking for a sharp 3 bedroom home with extra bedroom and family room down, close to K-Mart, bus, and Uvic, for under $60,000, then look no further. Come inspect this charming home and for quick occupancy try your offers to $59,900. MLS 16821. In attendance:
477-0191 477-9393
MURRAY ROTHSCHILD

OPEN HOUSE—SIDNEY
FRI. and SAT. 1:30 to 4 P.M.
9490 MARYLAND DRIVE
(off Frost off Lochside)
If a 3 bedroom full basement home is on your shopping list, your inspection of this property will be a must. The large sundeck with sunroom, big carport, greenhouse, family room with fireplace and built-in bar are just a few of the many features of this property in an area of fine homes. Try your offer on the asking price of $69,500. MLS 17342.
477-0191 JACK MOEN 658-5448

OPEN HOUSE
No. 11-3060 HARRIET ROAD
SAT. 2:30 to 4:30
$54,900
This terrific townhouse is spacious, quiet and immaculate throughout. 3 bedrooms. 1½ bathrooms, your own large sauna, fireplace in living room, in-line dining room, roomy entrance hall, 10x14 kitchen opens to patio and fenced front garden. Double drive-in garage with door into back hall. We know this is good because we live in one and only 24 units in all. In attendance:
ROMA or JOHN MOLYARD
477-0191 384-4827

OPEN HOUSE
FRI. and SAT. 1:30 to 4 P.M.
6473-75 RODOLPH (North off Tanner)
Brand new strata duplex providing room for comfortable family living each side at affordable prices of $55,900 and $56,900. Both units have 3 bedrooms, raised hearth fireplaces in large living rooms, dining rooms, electric heat, thermopane windows and spacious low level entrance foyers. Downstairs ready for development and includes 2nd set of plumbing. Situated on large treed lot in park-like seclusion with views of Malahat. Quick occupancy. New MLS. In attendance:
477-0191 JOHN LUND 384-9279

OPEN HOUSE
1123 WYCHBURY
SAT. 1:0u to 4:30
Only 1 family has grown up in this old world charmer, so hurry over and you may be the 2nd lucky owners. Just $56,500, this 3 bedroom, part basement home on its double sized beautiful Saxe Point lot will soon have the SOLD sticker on, so be first to view this new MLS with:
BETTY SILVER
477-0191 479-1885

OPEN HOUSE
2381 MUSGRAVE
SAT. 1:30 to 4:30
A real gem with a 35 ft. living room and dining room. Large kitchen, 4 bedrooms, plus a 3 room in-law suite. Large lot with off-street parking. Nice $30,000 1st mortgage at 10½%. Asking only $69,900. Come in and see if you will be surprised. MLS 18261.
VIVIAN M. ROBERTS
477-0191 477-0281

OPEN HOUSE — METCHOSIN
846 PEARS ROAD
SAT. 1:30 to 4:00
Well designed and constructed brick bungalow on lovely secluded grounds. 5 bedrooms, 3 bathrooms, sunken living room, 2.01 acres, seclusion, 1600 sq. ft. on main, full basement could be in-law suite, walk out to patio and garden. Lots of parking area. Many features to this property. Beautiful home. Well priced at $93,000. MLS 18642.
MARY MOODY
477-0191 652-5661

OPEN HOUSE
SAT. 1:30 to 4 P.M.
1016 CLARKE ROAD (Brentwood)
All reasonable offers will be seriously considered by the builder of this new 1352 sq. ft. 3 bedroom home. Located on a 75x114 lot, home has many deluxe features including thermopane windows, roughed-in vacuum system, cabinet kitchen. View MLS 17884, then make your offer with:
BILL KAPTEYN
477-0191 652-1242
477-0191 DALE YOUNG 384-6563

COUNTRY ATMOSPHERE YET CLOSE TO TOWN
Family oriented, 4 bedroom home, completely finshed up and down, offers delightful views of green fields and hills. Excellent garden area and fenced backyard. Priced at $67,900 with good 9% mortgage which can be assumed. For details on MLS 18076 call:
477-0191 DALE YOUNG 384-6563
BILL KAPTEYN
477-0191 652-1242

GLEN LAKE AREA
A sparkling 6 room home located in a quiet area of fine houses. Living room, dining room, kitchen and 3 bedrooms on the main floor. 3 sets of plumbing, full basement with in-law suite possibilities. This home is spotless and will appeal to discriminating buyers. Owner going east and will give quick possession. Well priced at $62,900. Call:
KEITH LECKIE
477-0191 598-1667

DRIVE BY
2125 BAKERVIEW PLACE
(off Canora Off Rideau)
This new custom-built 3 bedroom quality home is designed for family living. 1-3 acre. Economic heat, thermopane windows, quality wall-to-wall. Garage. Low taxes — low down payment. MLS 17895. Reduced to $62,900.
HEIDE WHITE
477-0191 652-1828

GORDON HEAD
SOME 3 A VIEW
Excellent level family home with spacious entry foyer, 5 bedrooms, a great family room with fireplace and patio. Separate dining and living rooms. 2nd fireplace, 3 bathrooms, just a great kitchen, breakfast area opens to huge sundeck. Lots of extra parking. Asking $94,900 and close to all school levels and UVic. To view call:
ROMA or JOHN MOLYARD
477-0191 384-4827

CENTRAL SAANICH
LARGE CORNER LOT
Immaculate 3 bedroom home. Separate dining room and living room with unusual Oregon stone fireplace. Full high basement all ready for your development. Fenced area for small children. This home has had tender loving care. MLS 18263.
$69,500. To view call:
ROMA or JOHN MOLYARD
477-0191 384-4827

BEST BUY
SIMPSONS-SEARS—$45,000
Attractive, 2 bedrooms, well kept home on large lot. Living room with fireplace, 4 pce. bath. Separate workshop, ample parking. Call:
HEIDE WHITE
477-0191 652-1828

1877 SAN JUAN AVENUE
REDUCED TO $68,500
Most attractive 3 bedroom Medallion home, on beautifully treed grounds among better homes. Huge family room has built-ins, 2 baths, fireplace. Garage plus carport, ample parking. Assume 7% mortgage. Make an offer. MLS 17415.
HEIDE WHITE
477-0191 652-1828

OLD SHOES and RICE IN YOUR FUTURE?
After the honeymoon you'll love to come home to this pretty 2 bedroom home in the Cook-Tolmie area. Completely renovated, airy, sunny kitchen, built-in dishwasher, full basement. MLS 17435. $49,900. View with:
BETTY SILVER
477-0191 479-1885

250 HOUSES FOR SALE

FOR SALE
Royal Trust
4082 SHELBOURNE ST.
477-0191

FANTASTIC SEAVIEWS
NOW ONLY $74,900
Unbelievable! Fully developed 2 level lovely family home on .58 acre. Enjoy glorious sea views from your sunny living room with fireplace, dining room with walk-out, well planned kitchen with eating area, 3 large bedrooms (ensuite) plus 3rd bedroom down. Large fover entrance leads to entertainment family room (24x20) with fireplace. Huge sundeck over double carport, plus extra parking. Quality wall-to-wall carpet. Call me now:
HEIDE WHITE
477-0191 652-1828

the Permanent
1125 DOUGLAS ST. and 3647 SHELBOURNE ST.

Open House
1:30-4:30
Thurs. and Fri.
1651 Barksdale
A refreshing change in excellent Gordon Head area. Select cedar exterior with heavy shakes and old brick. Spacious floor plan featuring 3 BR (MBR 4-pce. en suite), 20x15.6 LR, F.C fireplace, 3 sundecks, dbl. garage, landscaped, bsmnt. RI rec room, 4th BR, additional bath. Customized quality and extra throughout. Offers to $97,000 asking (ML 17639). View with HERB McDANNOLD or GLEN McDANNOLD, 382-9191 (24 hrs.) or 595-1223.

The Ridge
Cordova Bay, $89,500 with spectacular ocean views. A quality home representing true market value. Larger professionally landscaped property. This offering will please the most discriminating buyer. Exc. GRAY LAITE, 656-5267 or SID HASLAM, 477-1994. OFFICE, 382-9191.

Uplands Beach Drive
Lovely 2820 sq. ft. Rancher offering water glimpses and located on fantastic landscaped property. 3 large BR, den with fireplace, splendid grounds. 15X12½ dining room, large living room with picture windows. Rec. area, double carport, sprinkler system. ML $139,900. SID HASLAM 477-1994 or GRAY LAITE, 656-5267 or office, 382-9191.

Gorge
You could own this 2 BR. full basement home for as little as $3,500 down. Excellent area, A-1 condition. Priced to sell at $56,500. Call now! ML 18700. JO-ANNE YELLOWLEES 382-9191 or 652-3555.

"Strata Duplex"
Over 1450 sq. ft. of finished living area on two floors. 3 BR 1½ baths, family room, W-W carpeting and approx 1 yr old. Good value at asking price of $51,900. MLS JG BAILLIE, 382-9191 or 479-4594.

Day or Night
Fantastic views, at any time from the High Doncaster setting of this modern Spanish Villa. Beautiful courtyards, palm trees, swimming pool and 54' sundeck. Features 3 BR, den, 2 baths, family rm. gracious dining and living room with FP, kitchen with appliances, partial bsmnt ready for development. Immediate possession offered on asking price of $130,000 ML17511. View by calling HERB MCDANNOLD or GLEN MCDANNOLD 382-9191 (24 hr) or 595-1223.

Lots of Room
Do you need extra rooms in-law suites for family or students? From as low as $54,900 we can meet your needs in Oak Bay and Victoria. Let us help you. SOPHIE HARDER, 477-0141 or 382-9903.

Drive By
Then call me. 1981 Colwood Cresc. Spacious 3 BR ranch-style home on ¾ acre park like property close to all shopping. $74,900. BILL BROOKS, 478-3197 or 477-0141.

? Swiss Chalet ?
Close in on ½ acre. Lovely blending of old world and new world styling. Its uniqueness will appeal to the unconventional family to whom every day is an adventure in colourful living. Price $122,000. Details from exclusive salesman JOHN RUSSELL. 477-0141 night 592-3248.

City Surprise
Modern, Cathedral entrance to six BRs, rec. room for large family at 1220 Walnut $69,900. Details JOH RUSSELL 477-0141 or night 592-3248.

3604 Quadra $57,900
Character and charm. Featuring leaded glass windows would describe this 4 BR home (2 down). There is a loft that would be developed. Large bright kitchen has a sundeck off. Major appliances included in price. Immediate possession. Please call. DOLORES MILES 477-0141 or 652-2735 or ERNEST WILLDEN 382-9191 or 383-0640.

Brentwood Bay $57,900
Immaculate inside and out. 2 BR, large LR with FP, separate dining, sundeck off kitchen. Large level lot with ocean views. Includes appliances. Please call DOLORES MILES 477-0141 or 652-2735 or ERNEST WILLDEN 382-9191 or 383-0640.

Ultimate In Gracious Living
Very special custom home with country living atmosphere. Large brick courtyard with 2 steps up into gracious entrance hall. Feature wall in LR matches fireplace. Formal DR. Glassed in family room for inclement weather. Bedroom wing has 3 BRs, master has ensuite and separate dressing room. Four bathrooms and 5 bedrooms, total this a most desirable home. Priced at 139,500. For further information please call DOLORES MILES 477-0141 or 652-2735 or ERNEST WILLDEN 382-9191 or 383-0640.

4119 Hawkes $51,900
A two LR no basement or retirement super starter near school and transportation. Bright LR with FP, DR, kitchen and utility. Attached carport and storage. DOLORES MILES 652-2735 or 477-0141 or ERNEST WILLDEN 383-0640 or 382-9191.

Royal Oak 1.3 Acres
4 BR home on lovely parcel of land. Could be ideal for mini farm. Phone anytime AUDREY GRIMSHAW 477-0141 or 592-2513.

Canada Permanent Trust Company

OPEN HOUSE
Fri. 7-9 p.m.
Sat. and Sun. 1:30-4:00
1576 Brodick Crescent
Off Cedar Hill Road
Near Mount Doug X-Road
$53,900
Semi-detached (strata duplex); 3 bedrooms, large easy care lot, lovely view over university. 477-5601. No agents.

250 HOUSES FOR SALE

WALL & HEDEKOP HOMEFINDERS REALTY LTD

OPEN HOUSE
29 JEDBURGH ROAD
SATURDAY 1:30-4:30 P.M.
3-BDRM. HOME
.66 ACRE
$69,500!
Be the first to see this lovely 3-bedroom, full-basement home in View Royal. Level landscaped yard with enough back yard for one horse — or grow your own vegetables. This has been a ONE OWNER home. Looks can be deceiving — as ther

250 HOUSES FOR SALE

Castle Properties Ltd.

OPEN HOUSE
FRI. 6:30-8:30
SAT. 1:30-4
1317 POINT ST.

Charming character home on an easy care lot with formal D.R. and built in buffet. Warm L.R. with oversized F.P. 2 BRS. on main plus 2 up or 1 plus sitting room. Immaculate throughout, early possession. Large 10½ per cent Mtge. MLS 18453. To view anytime Call: Hazel Campbell 386-6164 or 592-0632.

GORGE
$48,900

3 bedroom full basement solid home in attractive surroundings. Living room with fireplace, drive in garage. MLS. Call Chris Greig 386-6164 or 479-7995.

GLANFORD
$63,900

8-month-old 3-bedroom, full basement home on quiet cul-de-sac. Features newly landscaped lot, ensuite plumbing and much, much more. New MLS. Call Chris Greig or Bob Kohlruss, 386-6164 or 598-7689 or 479-7995.

SHAWNIGAN
$51,000

Two cottages on one lot of approx. ½ acre of waterfront property separated by public road. Live in one and collect revenue from the other and use as straight revenue. Professional appraisal available. For more information: BOB KOHLRUSS 598-7689 or 386-6164 (24 hours).

YES YOU CAN

Actually purchase a home even if you only have a small down-payment. I have available a good selection of homes in the $40,000 range. Let's get together and discuss the purchase of your home. All you have to do is call Bob Kohlruss, 598-7689 or 386-6164 (24 hours).

GORGE GOODIES!

1. Immaculate 3-bedroom, full basement home. 21 years old. Spacious lot, living room with fireplace. 4th bedroom in the basement. All appliances stay. Asking $54,900. MLS 18103.
2. Solid 2-bedroom full basement home. Fireplace in the living room, 3rd bedroom in the basement. Asking $48,900. MLS.
3. Cosy 2-bedroom part-basement home on a beautiful lot. New wiring, solid construction, low price. Asking $41,900 with good terms available.

For information or an appointment to view any one of these fine homes:
CALL CHRIS GREIG
386-6164 or 479-7995

GORGE — $51,000

A truly secluded gardeners delight, this cozy 2 bedroom home offers excellent accommodation for newly-weds or retireds. Covered sundeck off the modern kitchen for Mom and a separate 360 sq. ft. workshop for Dad, with a separate guest room. For more details on this picturesque proerty, call Tom Raig or Irene Dalziel at Castle Properties, 386-6164 or 385-1606. MLS.

GORDON HEAD

3 BDRM, full BSMT. family home on quiet street. Nice corner lot with fruit trees. Immaculate throughout. Trp your offer on $58,900. To view call Lyle Marrington 386-6164 or 385-0302.

Good Value
$53,900

Here is a chance for you to pick up a top quality home for a very reasonable price, living room has fireplace, 2 large bedrooms, and a modern kitchen, full basement with Rec. room, situated on a large lot with a lovely back yard. For more info call Rick O'Kane. Bus. 386-6164 or Res. 386-6257.

IN-LAW SUITE

Large family room (1,380 sq. ft.) on 66x100 lot. Main floor has 18x14 Sunken living room with fireplace, three good size bedrooms, 3 pce and 4-pce. baths. Downstairs extra bedroom and large recreation room and FULL BACHELOR SUITE. Custom built and absolutely immaculate, inside and outside. New listing at $79,900. Ben Greig, 598-3105 or 386-6164.

CLOVER POINT

Charming character home on an easy care lot with formal D.R. and built in buffet. Warm L.R. with oversized F.P. 2 BRs. on main plus 2 up or 1 plus sitting room. Immaculate throughout, early possession. Large 10½ per cent Mtge. MLS 18453. To view anytime Call: Hazel Campbell 386-6164 or 592-0632.

GOOD STARTER

Hillside, Quadra area 2 Br full basement home and nicely decorated throughout. Early possession. MLS 18073. Only $45,900 asking. Call: Hazel Campbell to view. 386-6164 or 592-0632.

SIDNEY

This 3 bedroom home is not a handyman's special, it has been renovated inside and out, all services updated, priced for a quick sale at $47,900. M.L.S. No. 17965 for more info quickly call Rick O'Kane. Bus. 386-6164, Res. 386-6257.

SIDNEY EXECUTIVE

The large rec room has a built in bar, a fireplace and a floor you can dance on. (and that is by the way). There are three lovely bedrooms on the main floor, a large living room also with a fireplace. Three bathrooms and an extra bedroom downstairs. The extensive covered sundeck is over a double carport. A modern kitchen with a large eating area. Vendor has purchased, so take a quick look at this one. Asking only $84,900. Irene Dalziel 477-6380 or 386-6164.

SOUTH OAK BAY

Spacious two-bedroom home with separate dining room. Nicely landscaped lot in an exclusive district. Brand new carport. Priced realistically at $59,900. In attendance OLE KNUDSEN. 598-2461. 386-6164.

GORGE
GORGE
GORGE

I have several homes in the Gorge Area that are close to shopping, buses, and schools. I live in this area, and know it well. If you are thinking of listing or buying in this area, I'm sure I can help. Available this weekend to help you find what YOU want.

Doug Powell
386-2911 388-9642
Homefinders, Wall and Redekop

YEECH!

This is the worst listing ever.
IT is
DIRTY
OVERPRICED
MESSY
LOUSEY LANDSCAPING
IT needs
SOAP and WATER
ELBOW GREASE
PAINT
LAWN CUT
AIRING OUT
This exclusive listing at $59,900 is OPEN TO OFFERS. Courtesy to ALL fellow realtors.
J. H. WHALEN — 386-2911
Homefinders, Wall and Redekop

READY??
FOR SCHOOL

See our new homes almost complete, and ready for you before school starts. Close to Fairburn Elementary, Mt. Doug High, UVIC and racquet club. Featuring 3 bdrms., full bsmnt., mstr. ensuite, beautiful new designs. Still time to pick carpets and tile. NOW IS THE TIME. CALL KEN McCANDLESS, KASAPI CONS. CO. 386-6191, 478-4606.

250 HOUSES FOR SALE

WHITTOME'S
ROYAL OAK BRANCH
4520 W. Saanich Rd.
479-1667

OPEN HOUSE
Thur. & Fri. 7-9 p.m.
Sat. 2-4
79 HAMPTON RD.

Small 2 BR. full bsmt. home in an excellent condition. Large garden lot and separate 2 car garage-workshop. Asking $43,500. Immediate occupancy.

479-1667 Edith Gutemar 598-7053

SECLUSION
3889 Persimmon Dr.
(off Blenkinsop at Union)
OPEN HOUSE
Thurs. and Fri.
2-4 p.m.

Quality construction—20 yrs.; young—immaculate condition—3 BR., plus den, no step bungalow—delightful one-third acre parklike property of lawns, natural rock outcroppings, flowering shrubs and oak trees—The lge., bright Kitchen and D.R. capture the morning sun and afford a peaceful and private outlook on the lovely grounds. (The pheasants enjoy a daily visit). Spacious 4-pce. bath plus 2-pce. and stall shower off Kitchen. 2 car garage, greenhouse. This gracious home will suit only the most discriminating buyer. $84,900.

479-1667 CATHY ATKINS 479-5427
479-1667 BRIAN BROWN 386-1234

J. H. Whittome & Co. Ltd.
Royal Oak Branch

SEABOARD
PROPERTIES LTD.
7173 WEST SAANICH RD.
BRENTWOOD BAY 652-1141

OFFERS INVITED
MUST BE SOLD

3-Bedroom, no-basement retirement or starter home. Close to schools, shops and bus. Asking price $49,500.

652-1141 Al Vickers 652-2257

Close in Seclusion

Hidden among trees, high with distant views. 1900 square feet of living space on two levels. Five sliding glass doors onto private balcony. 22x14' living room, with massive floor-to-ceiling stone fireplace and vaulted ceiling. L-shaped kitchen with eating area. Fridge, stove and dishwasher included. 2 bedrooms and den. Private patio off master bedroom with ensuite. Floor to ceiling fireplace and book matched walnut panelling featured in 33x14' family room with 8' sliding door to patio. Two-car drive-in garage, with ample storage areas and work bench. Close to schools and shopping centre. Large 9¼% mtge. Now only $80,000. MLS 17931. Lock box.
Dickie Agencies Ltd.
919 Fort 382-4312
Res. 595-4329 and 477-4662

NORTH OAK BAY
AUTHENTIC
TUDOR
$57,900

Tucked in a corner among its English gardens on a quiet cul-de-sac, just 5 blocks from Willows Beach, this authentic Tudor with its leaded window charm boasts 4 bedrooms, Bay windowsed 20 ft. living room, large kitchen and charming entrance hall. No steps and low taxes. Situated near a school and is without a word of doubt the best buy in our fair city. If you like character and have an artistic eye you are missing the buy of the year.
VIVIAN M. ROBERTS
477-0191 477-0281
Royal Trust Real Estate Dept.

OPEN HOUSE
271 SUPERIOR
FRIDAY 2 - 4 P.M.
SAT. 1:30 - 4 P.M.

COME IN AND SEE THIS JAMES BAY BEAUTY THAT HAS BEEN RESTORED TO ITS ORIGINAL CHARM. OVER 1400 SQ. FT. ON ONE LEVEL, FULL BASEMENT — THREE OR FOUR BEDROOMS, IMMACULATE, AND READY TO MOVE INTO. FOR THE FAMILY THAT WANTS AN EASY CARE LOT, CLOSE-IN WITH ALOT GOING FOR IT, DON'T MISS THIS ONE. THE LOT IS ZONED R3L — MAKING IT AN EVEN BETTER DEAL. PRICE $55,000. MLS. FRANK BEAMISH REALTY LTD. 385-5113.

PANORAMIC SEA VIEWS

Sidney. Lovely, well-built and maintained home. Close to shopping and all amenities. Living room and kitchen windows look out over Gulf Islands and Mt. Baker. Access to beach is just across the road. Approximately 1,000 square feet plus basement. Upstairs has large living room, Arizona sandstone fireplace, big kitchen and 2 large bedrooms plus bath. Laundry hook-ups, half bath and garage in partially developed basement. Offered for sale at $68,500. Private. Serious inquiries only, please. 656-2255.

20 ACRES PLUS
2-BEDROOM HOUSE
$32,000

Close to recreation, beaches and state park. Just a short 3 minute drive to the best halibut fishing and clamming in the N.W. Finish house and live in private wonderland at a fairytale price. Call or write today.
GOLD CROWN REALTY
601 East Front
Pt. Angeles, Wash. 98362
Phone 1-206-457-0468

BRENTWOOD BAY
1325 MARCHANT RD.
Features a luxury in-law suite. New convenient, open to offers on $82,900.

CENTRAL SAANICH
6922 SAANICH X RDS.
Features potential, future lot. A charming, modern rtirement hideaway. $79,900. 652-3753.

UNIVERSITY AREA
$65,500

By owner, 3-4 bedrooms; 1½ baths, full developed basement. Fenced, landscaped lot. Garage. 477-3379.

BRENTWOOD
New 2-bedroom home, thermopane windows and well insulated. 1½ baths, dishwasher, laundry up. Many extra features, plus 5-year warranty. $72,500. 1010 Damelart Way, off Hagan Road. 652-1673 or 652-4155.

SUPERVIEWS — OAK BAY
$115,000 — eight rooms, modern, beautiful views of beach, sea, islands and distant mountains. A home with everything. Must be seen. Call Fred Marconi.
MARCONI REALTY 386-3941

LORENZEN REALTY LTD.
50 Bastion Sq. 383-4151
FOR URBAN, SUBURBAN AND RURAL PROPERTIES. RELY ON EXPERIENCE.

39,500

Store front, 2 bedroom house. Suitable store, office, studio, duplex. Fernwood — Pandora area. Private Sale. 388-5392.

250 HOUSES FOR SALE

SSC
SWINERTON
STEWART CLARK LTD.
in merger with
JOHNSTON & CO. LTD.
1318 BLANSHARD 385-2481

OPEN HOUSE
1040 McBRIAR
SAT. 1:30-4

A modern and immaculate starter or retirement home. Good size living room, fireplace, dining room, two twin size bedrooms, gleaming oak floors. Full high basement, large rec. room, workshop. Beautiful lot 60x150. Veg. garden, fruit trees, shrubs, roses and shade trees. $55,500. New listing .For prior viewing please call:
MRS. WEBB
385-2481 Off. Res. 477-3095 anytime

OPEN HOUSE
FRI. & SAT.
1:30 - 4
900 RUNNYMEDE
PLACE

An excellent 3-bedroom, 1½ bathroom bungalow with laundry area in the "L" shaped kitchen, a full basement, lrge rec. room and fireplace. The beautifully private 63x190 lot features an easy care garden, green house and large patio. All this nicely tucked away on a quiet street of quality homes in desireable south Oak Bay. Asking $86,500.
View with
385-2481 SID CUSTANCE 598-7781

ROYAL OAK
MINI FARM

Almost ¾ of an acre of beautiful property with view of the Olympics. Attractive two-bedroom home set well back, with large trees in front for privacy. Basement, workshop, large double garage, outbuildings. Level land, good soil. Near shops, fast bus service.
Price $64,900
MRS. WEBB
385-2481 Res. 477-3095 anytime

REAL ESTATE SERVICE
COAST TO COAST
AND U.S.A.

P.R.B
P. R. BROWN
AND SONS LTD.
"The People to See"

OPEN SAT.
1:30-4:30
2523 ASQUITH

Jubilee Hosp. area. Large character home, inside fixed almost like new, 3 or 4 Br's. Attractive living room and large sep. dining room. Will look at all offers.
ROY ANDERSON
385-3435 Res. 477-5057

UPLANDS
ULTIMITY

Very charming house of considerable character, enjoying a prominent location and excellent sea and mountain views. This well maintianed home is suitable for the familiy of a successful business man and consists of:
—Entrance hall and stairs
—Study or reading room
—Living room with fireplace
—Dining room
—Four or five bedrooms
—Recreation room
—Modern kitchen and eating area
—Three bathrooms
—Laundry
—Garage for two cars
—Secluded restful garden
—Conservatively priced at $130,000.
STANLEY
WINTERBOTTOM
385-3435 598-2253

IMMACULATE

3-BR home on Oriole St. near Sears. uiet, well-kept area yet most convenient to shopping, University, beach, etc. Lower level has a large rec. room, bath and 4th BR. Possible in-law set-up. Elderly Vendor moving to an apartment. Hard-to-beat price of $63,900.
ROY ANDERSON
385-335 477-5057

Douglas Realty Ltd.
12 CENTENNIAL SQ. 385-8784

OPEN
SAT. 1-4:30
1888 TOWNLEY

Attractive 2 bedrm bungalow. Large living rm. with F.P., L-shaped dining area. Closed in porch and sep utility room. Garage. No. 18572. $48,900.
Mary McGuire Donna Valikoski
479-7668 385-6784 24 hrs.

IMMEDIATE POSSESSION
GORDON HEAD $72,500
First class three bedroom home — great location. Full high basement, finished re-room, appliances included. Propose your terms incl trades. Call now.

IMMEDIATE POSSESSION
FAIRFIELD $72,500
NEW — 3 bedroom, no basement. A very attractive home in a good area of Victoria.

OAK BAY
$169,000
NEW — a large 3 bedroom home wih a sea view over Trial Island. Everything here is top quality. If you are buying an expensive home, see this one before you decide.

LOWER CLOVERDALE
$43,500
Older two bedroom home, full high basement, good heating and wiring. Substantial existing first mortgage.

Vic Smith 595-5446
Jack Dobson 598-8385
Smith Dobson Estates Ltd. 384-1424

Byron Price
and Associates Ltd.
804 BROUGHTON ST. 385-2458

IDEAL RETIREMENT HOME
This 2-bedroom bungalow is in immaculate condition, situated in a quiet residential area in Langford, where taxes are low. Double garage. Owner retiring and leaving Victoria. Just a place for pa and ma who want the best home they can possibly find in this low price bracket. Fresh on the market. If you don't act fast, then please don't blame me. $45,000. Don Bacon 385-2458.

NEW BY BUILDER
OPEN HOUSE
Saturday and Sunday 1-4
1330 Rafiki Way
(Left off West Saanich to Marchant, then first left off Marchant). $67,900. Quality construction and a spacious design make this house an excellent buy. Features like a large double carport, wrap-around sundeck that gets sun from dawn to dusk, custom built cabinets, roughed in vacuum system, intercom, and a large lot on a quiet culde-sac are just a few of the desirable extras. 479-5270.

BY OWNER IN MILL BAY
area. 2-bedroom house on 9 acres of land. Mostly cleared, large garden, very good soil, secluded, good for animals, lots of firewood, 15 gallons per minute drilled well, choose a new carpet. $44,700. 743-2212 (112).

TOD-HACKETT
CONSTRUCTION LTD.
Days 384-1101 Nights 477-5554

250 HOUSES FOR SALE

NEWSTEAD REALTY LTD.
1637 Fort St.
3200 Quadra St.

FAIRFIELD
628 CORNWALL
$45,700

This 2 BR home has extra large BR's. Beautiful in line LR and DR and big kitchen. Over 1,150 sq. ft. of living space. To view call:
SHANE BEFURT
386-8871
388-6275 PAGE NO. 574
STANELAND JOHNSON
384-0994

$59,900
1038 SLUGGETT
BRENTWOOD
NEAR THE BAY

This 3 BR home is on a beautiful 85x150 ft. lot. Nice kitchen with sundeck off separate DR. and LR with FP. Full bsmt. partially finished. Assumable $29,500. Amort. at 9¼ per cent. 2½ yrs. new.
SHANE BEFURT
386-8871
388-6275 PAGER NO. 574
STANELAND JOHNSON
384-0994

NEW IN
VIEW ROYAL

3 BR's, lge. L shaped LR and DR. Light cab. electric kitchen, 4 pc. bath. F.C. finished bsmnt. with rec. rm., BR, utility O.O.M. Lge. lot on quiet street. Choose your own w-w colors. A new quality built home.
MRS. McKEAGE
386-8871 479-5868

598-5166
386-8871

REALSPAN PROPERTIES LTD.
1031 VANCOUVER ST. 388-6454

OPEN TO VIEW
101 - 1709
MCKENZIE AVE.
FRI. 3:00 - 8:00 P.M.
A MAGNIFICENT
QUALITY BUILT
TOWNHOUSE
1,560 SQ. FT.
$59,900

All rooms are spacious and well appointed. The kitchen is bright with daylight lighting and includes fridge, stove and dishwasher. Two 4-pce. bathrooms, one off the master bedroom and one 2-pce. bath on the main floor. All 11 units are beautifully landscaped around the sidewalks, entrances and parking area.
BUD WALKER
388-6454 478-7420

OPEN HOUSE
OAK BAY BORDER
1605 REDFERN
THUR.-SAT. 1:30-4:30

An up-dated, older family home in top condition.
—3 bedrooms
—Formal dining room:
—Full dry basement
—Private sundeck.
—Separate gaarage.
—Priced to sell $51,500
Don't miss this MLS.
B. SIMONS C. MACLEAN
386-6762 anytime
Penthouse Realty Ltd.

$60,900
LAST ONE
Gordon Head
OPEN HOUSE
BY BUILDER

Thurs. and Friday 7-9 p.m.
Sat. 2-4 p.m.
1657 San Juan off Majestic
University Homes Construction Ltd.
658-5781 658-5393

49,750
76,900

NEW and USED homes, new homes to 1400 sq. ft. and "trade-ins" to 1200 sq. ft. Top areas, top value, and outstanding financing. Call today for a list of our best in new and previously owned homes, or see our lots and we'll build your dream house. Member HUDAC. KASAPI CONS. CO. LTD. Ken McCandless, 386-6191 or 478-4606.

OPEN HOUSE
1:00-4:00 p.m.
Weekdays
BY BUILDER

3 bedrooms, 1½ bathrooms, W-W carpet, spacious living room, dining room comb., full basement, carport and sundeck. 2704 Rainville Rd., off Hoffman Ave. and Millstream Rd., HUGO HUCKER CONST., 382-9212, 9 a.m.-4 p.m.

FOR SALE BY BUILDER
$56,900. Two bedrooms and den up plus full basement. Lovely sea view lot in Sooke Village. High financing available. Call 598-5166 or 479-8429.

Ranch Style
Duplex

2 large bedrooms each side, corner lot, completely remodeled. $67,000. 478-7512 or 478-5469.

SOUTH OAK BAY
1269 ST. PATRICK

2900 sq. ft. of comfortable, spacious living. 4-bedroom family home, living room, formal dining room, 4 bedrooms, 3 baths, kitchen, 2½ bathrooms, den, garage for 2 cars in full basement. Sale by owner. 598-2697

GORGE, BY OWNER
Excellent condition. Older 1700 square foot, plus basement, family home, 4 bedrooms, 3 baths, lot 75'x116.5'. $58,500. 383-4720.

250 HOUSES FOR SALE

mann
T. L. Mann and Associates Ltd.

PEACE
AND
QUIET!

Listen to Leeds Place subdivision, it's quiet and only 7 minutes from downtown Victoria. Our new subdivision has 36 quality homes with 3 bedrooms and full basements on landscaped lots. Quiet no-thru streets, park and trees. Full financing available to qualified purchasers. Priced from $64,500. Open weekdays 7-9 p.m., Saturdays 12-5 p.m. Off Lodge Ave., between Saanich Rd. and Quadra St.
Office 598-5144

GORGE AREA
$43,500
MUST BE SOLD
OPEN HOUSE
WED.-THURS.
3048 MILGROVE
6:30-9:00 P.M.
SATURDAY
12-5

2 Bedroom, living room with fireplace, attractive yard. Quality small home in good area. Must see to appreciate. Call:
LORNE PEASLAND
Bus. 598-5144 Res. 384-9515

$28,500!!

An old Fernwood gem with living and dining rooms, 3 pce. bath, ktch. and 3 bedrooms. Not bad inside but could use a face-lift. Irregular shaped lot. Duplex zoned. Good holding property. Presently rented for $195.00 per month, financing available. Very possible to build a new house toward rear of lot. Drive by 2014 Fernwood. New MLS.
KEN MANN
Bus. 598-5144 Res. 477-6773

BIG
FAMILY
HOME
$49,900

Are you searching for:
—A quality renovated home at a reasonable price.
—3 large bedrooms.
—Living and dining rooms
—Bright, modern kitchen and eating area.
—Full basement
—Garage-workshop
—Extra parking
—Room for gardens
—Close to schools and bus
—Duplex zoning.
The owners have purchased, giving you this rare opportunity to acquire a lot of house if you've got at least $5,000 down payment and an average income. Call us now for more details. MLS.
STAN PELLAND 598-5427
KEN MANN 477-6773
OFFICE 598-5144

LANSDOWNE Properties Ltd

ESQUIMALT
ESTATE SALE

This older 2-bedroom bungalow is situated on a corner lot in the Saxe Point area and offers immediate possession. Priced to sell at $49,900. 592-2431 JOY HAMILTON 592-1190.

$44,900

And priced to sell is this 3-bedroom bungalow. Large living room with bay window, separate dining room and kitchen complete the main floor. 2 more finished rooms in the basement. Excellent accommodation for the growing family. 592-2431 JOY HAMILTON 592-1190.

$36,800

Very comfortable 2-bedroom home located on a high landscaped lot near bus, shopping and schools. VIC WEST SPECIAL at a price you can afford. Call: JOY HAMILTON 592-2431 or 592-1190.

HANDYMAN
SPECIAL
$40,500.00

Plenty of character, 3 bedrooms, 2 fireplaced, near the sea and beaches. New MLS. GLENN NICHOLLS 598-7689 or 592-2431.

$39,900

Large 3-bedroom home on corner lot has everything for your family. With 1170 sq. ft. giving you LR, DR and family kitchen. Full basement. Vendor must sell. Hurry out, it's too good to miss. ADELLA ZARFT 478-9607 or 592-2431.

IN-LAWS

Exceptionally clean and well-landscaped. 3-bedroom home on a corner lot. Master BR has 3-pce. ensuite. Professionally built in-law suite has 2-BR with hardwood floors and fireplace in LR. Owner must sell. MLS 17776. ADELLA ZARFT 478-9607 or 592-2431.

10 ACRES

Large, modern 3-bedroom home in secluded country setting, just minutes fhom the city. Hip roof barn with hay loft and horse stalls, wired and with city water. Riding ring. Other outbuildings. MLS. Call: ADELLA ZARFT 478-9607 or 592-2431.

2 BEDROOMS

Excellent retirement or starter home in excellent condition. Close to University and shopping and all conveniences. No basement. MLS.
JOHN WEST 656-5809 or 592-2431

IMMEDIATE
POSSESSION

On this exceptional, well-built 35-year-old, 3-bedroom home in Fairfield. Home has good-sized kitchen with eating area plus separate dining room and large living room, 2 bathrooms and big rec. room with doors opening to patio. Asking $64,900. Vendors are anxious so call: JOHN WEST, 592-2431 or 656-5809.

2-BEDROOM, BASEMENT HOME with fireplace near the new Spectrum school. Asking $42,900. Drive by 980 Lavender Street, phone 656-5180 for an oppointment to view.

NEW SEMI-DETACHED — TWO 3-bedroom units with two 3-bedroom in-law suites. Reduced to $119,000. Buy from builder and save. 383-4568.

FOR SALE By OWNER, LARGE family home, 3 bedrooms, 3 rooms and full basement, possible separate suite. 595-8568 or 384-1179.

250 HOUSES FOR SALE

Ridley Bros.
Development Co. Ltd.
478-1721
Member Victoria H.U.D.A.C.

CHARM
CHARM
CHARM

Here is an absolutely gorgeous, LEVEL ENTRANCE rancher that just oozes charm and character. The 17x26 living room features a naturally beamed cathedral ceiling, separate bar area, a beautiful heatilator fireplace and air conditioning. Separate dining room, huge 13x17 kitchen, three large bedrooms, two bathrooms and a large double carport. All this on a naturally secluded, easy care lot in a desirable Colwood area. (Please call me for a private viewing so we don't disturb the present owners.) Offers to $63,900.

YOUR HOST, DOUG GENT
478-9823 (ANYTIME)

Ridley Bros.
Development Co. Ltd.
478-1721
Member Victoria H.U.D.A.C.

STATELY
ENGLISH
TUDOR

2274 Alicia Pl.
(Off Hagel Rd. in Colwood Lake Estates)

Almost completed, you are still in time to personally choose your own carpets, colors and finishings. This prestigious, new English Tudor is tucked away in a very quiet, heavily treed cul de sac which borders the third fairway of the Royal Colwood Golf Course. The home boasts approx. 1800 sq. ft. of finished living area on two levels. The main floor features an entertainment sized living room, library or home office area, a large separate dining room, our own handcrafted cabinets in the step saver kitchen, separate breakfast nook, a large 2-pc. bathroom and a separate laundry room. The upper floor contains huge master bedroom and three pc. ensuite, two more impressive bedrooms and the main bath area. This quality home simply must be seen to fully appreciate its comfort potential. Offers to $89,900.

YOUR HOST, DOUG GENT
478-9823 (ANYTIME)

WELCOME
TO OUR
NEIGHBOURHOOD

NORTHRIDGE
TERRACE

Follow The Orange and Black Signs
Off Vanalman Avenue

High Location With Views, Trees, and No Thru Traffic, Yet Close to Schools, Parks, Buses, Shopping. Just 10 Minutes to Down-Town Victoria.

22 Homes Still Available Priced From $70,700 to $79,300.

VISIT OUR
SHOW HOME
And Let
Ron Cherway or Harry Atkey
Show You Around

Open For Inspection
3-9 p.m. Weekdays
1-5 p.m. Sat. and Sun.
Or Call

Englewood Homes
385-6211 19 Cadillac Avenue
479-2611 Show Home

OPEN HOUSE
THURS. AND FRI.
1:00 to 5:00 P.M.
3660 Cadboro Bay

Contemporary home suiting an adult family. NORTH OAK BAY with SPLENDED VIEWS over Cadboro Bay and the Island from the main rooms. 24' living room, den and rec room each have fireplaces. Separate 11x16 dining room. 3 sets plumbing, 3 twin sized bedrooms, 10x20 kitchen enjoys the morning sun. Loads of storage. Double carport and lots of parking. $115,000 or best offer. For prior information please call 598-8113.

$46,800!

STRATA DUPLEX!
BY BUILDER!
NEARING COMPLETION!

1118 sq. ft! 2 bedrooms! Fireplace! Basement with ample room for development! Good sized lot! Located on Sooke Road, just past Glen Lake Road on the right. Drive by now! Excellent financing available at 11¾%. Malen Construction Co. Ltd. 658-1122 anytime.

$5,000 DOWN

Must Sell. Fast Possession. All offers Considered. Extra wide concrete driveway ideal for boat, trailer, etc. Unique gem of a home in mint condition. 3 or 4 bedrooms, family room, living room with fireplace, large kitchen. Full basement. Beautifully decorated. A pleasure to show! Near schools and Hillside Shopping. Call Ann Alphonse 388-7733. Excel Realty Investment Corp.

SANSAR DEVELOPMENTS
NEW HOME
$59,900
492 Meredith Crescent
3 bedrooms
Wall to wall
Dishwasher
Close to schools and shopping
382-2211

IMMEDIATE POSSESSION
New 3 to 5 bedrooms, ¼ acre treed, patios — 600 open, 250 covered, large carport, stone fireplace. All extra large rooms. 2 bedroom suite down. — 1,200 up, 1,000 down. Duplex zoned. $61,500. 384-4798.

JAMES BAY. PRIVATE, MUST sell. 3 bedrooms, full basement, garden. 382-6812. No agents.

CHAMPION REALTY LTD.
for Appraisals and Consultation.
813 Fort St. 388-4477

$44,000. 2-BEDROOM MAIN, 1 down. Full basement. Sundeck. No agents. 598-8518.

250 HOUSES FOR SALE

BLOCK BROS.

OPEN EVENINGS
AND SATURDAYS

ESQUIMALT IS
BEAUTIFUL

Yes Esquimalt is beautiful and adding to its beauty is a bi-level part basement home, 3 bdrms. and a view that too will warm those cold rainy days ahead. A lot more extras and the price? Near $80,000.
BING RICHARDS
386-3231 385-3806

GORDON HEAD
VICTORIA

Heading which way? Just looking for a home? Price? Mid-forties and uprancher, bungalow, DR whatever is your fancy large or small lot, starting or retiring. Just call this number and ask for Bing.
BING RICHARDS
386-3231 385-3806

RENT NOT

Rental money produces no equity for tenant. My developer has completed new homes now available in Sooke for prices $51,500 up. Some with mortgages available to qualified purchases. Change your rent payment onto mortgage payment and build up equity.
386-3231 JOHN A. JOHN 477-8096

STOP - URGENT!
MUST BE SOLD

3825 TILLICUM. $54,900 "ECONOMY SPECIAL" 3 bdrm. stucco bungalow.
4093 CAREY RD. $65,900 ML SUPER VALUE AND VIEW. 3-5 bdrms., large lot, immediate possession.
4021 GLANFORD. $69,900 ML-NRS. RETIRE IN STYLE IN THIS SPECIAL 3 BDRM. HOME. OFFERS PLEASE.
GERRIT KLOOTWYK
386-3231 384-8075 pager 481

URGENT SALE
$55,300

750 Lampson boasts of a large duplex lot with a 2 bdrm. bungalow complete with F.P., partial basement, attached garage, extra parking and an attractive landscaped front yard. Why not drive by, it's vacant, then call for your own viewing.
386-2231 JOHN A. JOHN 477-8096

GORDON HEAD

4019 LOYOLLA, A spacious and attractive split-level home, in mint condition, double carport extra parking on quiet street, two minutes from shopping plaza, vendor moving to mainland and says sell now. To view phone
OZZIE MALLETTE
386-3231 385-2060

REAL CHEAP

Nestled between trees in the Gorge area this one bdrm. cottage has a kitchen with pantry, living rm., and smaller den. A good size lot could allow for expansion. A good starter or retirement home. Affordably priced at $36,500.
PETER DRENNAN
386-3231 598-4764

DUPLEX IN
FAIRFIELD

Just one and a half blocks to the sea, this up and down duplex has two three-bdrm. suites each with fireplace, separate gas heating system and appliances, the full basement has washer-dryer. Asking $68,500.
PETER DRENNAN
386-3231 598-4764

530 RIDLEY
COLWOOD

Better constructed home — 3 bdrms. main, 4th down with family rm., Liv. rm. with feature wall and fireplace. Sundeck off dining rm. Master bdrm. ensuite, kitchen is large with eating area. Oak floors, children's treehouse, steel link fence for pet enclosure, lovely treed setting. $67,500.
MARGARET PRICE
386-3231 477-1941

TRY ME
I'M LOVELY

I'm a custom built home in my mid-teens on a beautifully landscaped, fenced .64 acre on the peninsula. Adjoining me is a large garage, and a heated pool surrounded by a cement patio. 3 bdrms, den 1¼ baths, lge kitchen, attractive living room divided from dining rm. by a beautifully unique, 3 sided brick F.P. and a lge sunroom are some of my interior features. The master is anxious, so make an appt. Look me over and enjoy my ocean view. Good financing available on $95,000.
SHERRY KAYRA
656-5584 479-7293
TED PHILLIPS 656-5337

3917 GRANGE RD.
$52,900

MARIGOLD PARK at your doorstep. This 2 bdrm. stucco home on a fenced lot is clean and fully carpeted. New plumbing, new wiring, new roof. Don't miss seeing this one.
DOROTHY J. MALLETTE
386-3231 385-2180

MORE SPACE
FOR $ $ $

Sparkling clean three bdrm. older bungalow on extra large lot. New furnace and new wiring. At a realistic price of $46,900. To inspect call
DOROTHY MALLETTE
386-3231 385-2180

1828 FELTHAM RD.
$72,500

This raised bungalow with single car garage is situated on a well landscaped lot close to schools and churches. The living room has a floor to ceiling stone fireplace. Four bdrms., with an ensuite off the master. The large family room has floor to ceiling brick fireplace.
DOROTHY J. MALLETTE
386-3231 385-2180

OPEN HOUSE
2812 GOSWORTH

DAILY $54,900 on this 3 bdrm. most appealing (spacious) kitchen. Separate L.R. with F.P. Full basement with rec room. This house one can put their decorating ideas to work.
OLIVE L. MARTIN
386-3231 595-2176

OPEN
CENTRAL
SAANICH

FRIDAY AND SAT. 12:30-3:30 — 2418 WILCOX RD. Superb executive home of 2600 sq. ft. quality custom built on large treed lot. A park to the back and a farm on the right. $84,800.
386-3231 BARB MACDOUGALL

OPEN HOUSE
514 HALLSOR
FRI. & SAT. 2 - 4:30

Come and spend a few minutes with me viewing the delightful 3-bedroom split. You will fall in love with the sparkling over-all condition of this home. 9 years old but no wear or tear. Living room 18' with fireplace, in-line dining with sundeck off. Overlooks a well kept level lawn, cedar and fir trees. Shake roof. Rec. room and 2-pce. down. It has everything you need. $62,500. MLS 17935. In attendance:
RON WAY
477-1841 598-3852

Modern Up & Down
DUPLEX $59,900

A semi-Tudor stucco building close to the Sooke Village. 2-Bedroom units, large living rooms, H.W. heat, nice sized kitchen, laundry area, separate entrances, upper unit has water view. Good revenue. Low maintenance. Information also available from Juan de Fuca Realty in Sooke.
RONALD WAY
477-1841 598-3852

250 HOUSES FOR SALE

BLOCK BROS.

OPEN EVENINGS
AND SATURDAYS

SHADE TREES
QUIET STREET

Nestling behind Dogwood and Arbutus trees, this 1250 sq. ft. home has different floor arrangement with family room on the main, 2 bedrooms and third in basement. Sundeck off kitchen. Only 10 years old. Maplewood district. Close to golf course. All reasonable offers presented on $58,500. Please contact:
RONALD WAY
477-1841 598-3852

DISCOVERY
SOOKE!

Join the many people moving to Sooke country. Here are some lovely examples of available new homes:
1. 1865 and 1867 Tominny — just at the east side of town, spacious strata homes, each with 1250 sq. ft. on main and full basements with finished rec rooms and fireplaces. Small pocket development, very quiet and only $56,900 each. Compare with city prices!
2. 2313 French Rd. — In our Broome Hill development, near the golf course. Features 1180 sq. ft. of quality construction, with 3 bedrooms and full basement, cheery decor and at an unbeatable $53,900.
3. 2346 and 2348 French Rd. — 2 strata homes, each with 1200 sq. ft. on main and full basements to develop. Lovely views are yours from this high location. Asking $53,900 3ach.
ROBIN ESTLIN
477-1841 652-5886

$13,000
$ $ $ Give-Away

How far would you drive to $13,000 tax free?Clear across Canada and back I'd bet. Then think about it. You can own a brand new home in Sooke for at least $13,000 less than you'd pay for the same house in town. Chances are it'll even be better built. Take this 3-bedroom, full basement rancher. Full dining area as well as large kitchen. Spacious? Well finished? You bet! And on a 80x135 lot. Just $54,900 for this split entry job. Same quality finishing but right now you can have the choice of colors and carpets. Added bonus two 4-pce. baths on the main. Same low price of $54,900. So why not beat the tax man.
PAT FORBES
477-1841 477-1781

South Oak Bay
2250 Central Ave.

A delightful and spacious 2-bedroom home. Large dining room, intriguing living room with fireplace, and a truly charming kitchen. 50x115 fully fenced garden with fruit trees.
TED WALFORD
Residence Office
598-1420 477-1841

OPEN HOUSE
Evenings Mon. - Fri.
6:30 - 8:30
Sat. 130 - 4:30
3551 Shelbourne St.

This immaculate home must be sold because vendors have bought and are very anxious. Vendors will look at any reasonable offers in the low fifties. Home currently listed at $55,000. This home consists of 3 good sized bedrooms, living room, a large cabinet kitchen with an eating area, 4-pce. bath, two driveways, separate garage and workshop plus a beautiful easy care lot with an enclosed cement patio. Act fast, this cannot last at this price.
TARA BHALLA
477-1841 382-8879

GLANFORD AREA
SEE THIS!

Attractive ranch styled no basement home. 3 Bedrooms, large kitchen, separate dining room and living room with fireplace. Nicely treed lot with patio and greenhouse. Excellent financing at 10½% PIT $335 p.m. Priced right at $58,500.
AL BULL
477-1841 477-2149

University Area
Split Level Dream

Secluded on 3 sides by beautiful laurel hedge. Living room, fireplace, dining room, large kitchen with built-in bre

250 HOUSES FOR SALE

FOR SALE
Royal Trust

3400 DOUGLAS ST.
384-8001

OPEN HOUSES

FRI., 1:30-3:30 P.M.
541 CORNWALL
Lots of interior charm to be seen in this spacious older family home situated in quiet residential Fairfield. Main floor LR with FR, separate dining room, family room, galley kitchen, 1 pce. bathroom, 3 bedrooms, and bathroom up Full basement. Small easy care lot. Listed at $56,900 but open to offers. CONNIE REYNOLDS 384-8001 or Res. 477-8914

FRI., 1:30-4:00 P.M.
2778 PENELOPE PLACE $89,900
Custom built, qualify construction; with clean economical heat, 2 levels, 4 bedrooms, 3 bathrooms (one ensuite) super kitchen, library, rec room, 2 fireplaces. Completely broadloomed. Further particulars SHIRLEY MEYER 384-8001 or Res. 478-5268.

417 TRANSIT
FRI. 1:30-4 P.M.
Magnificently built executive type home with fantastic sea views. Two bedrooms on main, lovely living room with fireplace, separate spacious dining room. Two bathrooms, two fireplaces and excellent landscaping. See for yourself. Full price $125,000
WALLY MILLIGAN 384-8001 or Res. 477-5144.

FRI. and SAT. 1-4 P.M.
920-922 AGNES ST.
(Off Selkirk-Esquimalt)
$53,900
Strat title duplex now ready, featuring large living room with wall-to-wall, lovely fireplace. Dining area, step-saving kitchen with laundry area and 2 pce bath. Upstairs 3 bedrooms and 4 pce. bath. Separate storage area. PETER TER VEER 384-8001 or Res. 479-1588.

FRI. 6:30-8:30 P.M.
WHOPPING BIG PRICE REDUCTION
941 WOODSIDE PLACE
(off Amblewood Dr.)
Come out to beautiful Broadmead and see inside this stunning new 4-bedroom home. Truly a one-of-a-kind executive home. Offers invited on the fantastic new low price of $139,900.
JEANNIE DEWHURST 384-8001 or Res. 477-6040.
"THE REALTOR WHO BELIEVES IN BROADMEAD"

SAT. 1:30-4 P.M.
3309 Rolston Crescent.
3-bedrm. no-step rancher. LR with FP, DR, family room — all close to transportation and shopping on easy-care lot. Asking only $56,500.
JESSIE McGRATH 384-8001

SAT. 11-5 P.M.
1870 SAN MIGUEL
EXECUTIVE
4 BDRMS. 3 BATHS
Spacious LR with large bay window and fireplace, separate DR, kitchen with large eating area which opens onto large family room with wet bar. Easy care lot on quiet cul de sac. Asking $81,900. MLS 18457.
TIM HOSKIN 384-8001 or Res. 595-6250.

SAT. ONLY 1:30-4 P.M.
330 GORGE Rd. W.
4 bedrooms, 2 up 2 main. Separate dining room. Log burning fireplace, Drive-in garage Beautifully landscaped rockery. Sea glimpses. $57,500. MLS.
JIM WALTER 384-8001 or Res. 656-3253.

SAT. 1-4 P.M.
4093 CAREY RD.
Large ground floor entrance. LR with corner see-through fireplace, dining area with sliding glass doors to sundeck, 4-pce. bath and 3 bedrooms. Full size rec. room, 4th bedrooms and office. Good general basement area.
PAT BAILLIE 384-8001 or Res. 479-4594.

SAT. 2-4 P.M.
997 DUNSMUIR
Drastically reduced and MUST BE SOLD. Spotless 2-bedrm. bungalow with a good basement and nicely fenced lot. Come and see what you can buy at $47,500. MLS.
ETHEL WALLACE 382-5998 or LEN TAYLOR 382-9485 or 384-8001.

REDUCED TO SELL
616 KENT ROAD
(Off CAREY NEAR TILLICUM)
SAT. 1:30-430
An exceptional buy. 3 years young. This 3-bedroom home has an attractive floor plan LR and DR have quality wall to wall. Master en-suite. Glass doors in spacious kitchen lead to large sundeck. Full high basement adaptable to easy development. Carport. Quick possession as Vendor leaving city. MLS New $59,900.
MARION HOPKINS 384-8001 592-4351

SEAVIEW! DELUXE!
OAK BAY!
A complete tour is necessary to full appreciation of both space and view! New home with exciting layout reflecting throughout in detail, finishing design and decorating. A specialty! $248,000. MLS.
JEANNIE DEWHURST 384-8001 or 477-6040.

MARIGLD
$59,900
Brand new home featuring living room with franklin fireplace dining area with sliding doors to huge sundeck. Dream kitchen with eating area 4-pce. bath and 3 bedrooms. Full basement with lots of room for development. Lots of parking, excellent financing, immediate occupancy. Call PETER TER VEER 384-8001 or Res. 479-1588.

HIGH IN NORTHRIDGE
Sparkling 3 bedroom 1½ bath family home. Family room plus recreation room. Easy care lot. Listed below replacement cost. 9% mortgage you may be able to assume.
BARBARA LIEBENAU 384-8001 or Res. 479-8389.

SOUTH OAK BAY
Exceptional 2-bedroom full basement bungalow in excellent condition. No. 1 hardwood thoroughout. Separate dining room, built-in hutches. 3rd bedroom plus rumpus room and workshop in the basement. Fun vegetable garden. $54,900. MLS.
DAR GARSIDE 384-8001.

SIDNEY
$62,500
Ideal 1-step, no basement home in perfect condition on quiet cul-de-sac features an in-line living-dining room with fireplace. Handy kitchen with utility area, 5-pce. bath and 3 good size bedrooms. Storage sheds in yard, only 3 yrs. old. MLS Call
PETER TER VEER 384-8001 or Res. 479-1588

PINK AND PRETTY OUTSIDE POSITIVELY PLUSH INSIDE
A real sweetie with a brick fireplace dividing the living and dining room (built-in barbeque). Gold shag carpet. 2 BRS., glamorous bathroom and unique kitchen. Front and back porches. Pretty secluded corner lot — real buy at just $47,000. New MLS. Near Jubilee Hospital.
JOYCE MILLER or JOHN MORRY 384-8001

SAXEPOINT CHARMER
ORIGINAL OWNER HOME
Close to the Old England Inn on a double sized lot this 3-bedroom home has a lovely living room with fireplace and built-ins. Old style kitchen with breakfast nook — part basement — wil lsell quickly at $56,500. View this new MLS with JOHN MORRY 592-9770 or JOYCE MILLER 384-8001. Vacant possession!

250 HOUSES FOR SALE

FOR SALE
Royal Trust

3400 DOUGLAS ST.
384-8001

ON A QUIET CUL DE SAC
Clean economical electric heat, fully developed 2 levels. 4 bedrooms, 3 bathrooms (one ensuite), super kitchen, library, family recreation room, 2 fireplaces, completely broadloomed. Too many extras to list! Impressive home listed at $89,900 MLS 17616. SHIRLEY MEYER 384-8001 or Res. 478-5268.

A DEAL, A STEAL WHATEVER
New custom home. California white stucco with Spanish influence in wooded area. 2 plus 1 bedrooms (1 with ensuite) in an area of fine homes. It is designed to take advantage of the sun and golf course with its sundeck, LR and DR nearly 30 ft. long with fireplace and kitchen on rear. The roughed-in rec room with 2nd fireplace has sliding doors to rear patio. Vendor transferred make your offer on $83,900 MLS 17680 SHIRLEY MEYER 384-8001 or Res. 478-5268.

ESQUIMALT BUNGALOW
Close to shopping plaza, spotless spacious 2 bedrooms, beautifully carpeted, attractively panelled LR and DR. Large bright kitchen with butlers pantry. Lovely old trees in the fenced garden. Comfy and cozy on a duplex lot. See it today for only $47,900. MLS 17837. SHIRLEY MEYER 384-8001 or Res. 478-5268.

BEAUTIFUL BROADMEAD! EXCITING CHOICE!
1. New Tudor. 4 bedrooms, 3 baths, fam and rec room. Great for the non gardener. Staggering reduction in price. Now $130,900 MLS.
2. 2 storey Colonial. Reduced to $146,900! 4 bedrooms, 2 fireplaces, spectacular entry with spiral staircase. MLS.
3. Contemporary! 2 level, 3 bedroom home, huge deck, full basement with fireplace. Finish the space to suite yourself. Only $109,000. MLS.
4. Sunny Post and Beam! Park your car and walk right in. Innovative 3 bedroom plan plus lower level finished for family or in-law. Newly reduced to $129,900.
5. Seaview! New! Master on main, plus den, Living and dining room, 2 bedrooms, games and family room. $145,000 and exclusive.
6. Just listed! 2 storey! 4 bedroom, open kitchen, family room. $110,000. Good financing.
Call JEANNIE DEWHURST "The Realtor Who Believes In Broadmead" 384-8001 or Res. 477-6040.

Century 21 REAL ESTATE
J. D. BOSDET LTD.
120 - 727 JOHNSON 386-3128

OPEN HOUSE
648 BAXTER AVE.
SAT. 1:30-4 P.M.
Good sound family home on level 60'X130' lot close to schools plus bus. Living room with fireplace, dining room with adjoining sundeck overlooking secluded backyard. MLS 17083.
AUDREY CROTHERS
386-3128 (24 hrs.) 477-6682 (res.)

OWNERS MOVING OAK BAY
Owners must relocate. Family home, located close to all schools and university. 3 bedrooms, 2 fireplaces, 1½ bathrooms. Must view inside. Large corner lot. MLS 17303.

ROLSTON HEIGHTS
Deluxe 2 Bedroom. Beautiful Living rm. and dining rm. Deluxe kitchen. Finished basement. Large secluded lot. MLS 18235.

CENTRAL SAANICH
Deluxe new 3-bedroom home — 1476 sq. ft., quality construction — 1½ bathrooms. WW carpet. MLS 18444.

TOWNHOUSE
Must be sold, owners have purchased. Absolutely immaculate 3 Bedrooms, 1½ Bathrooms. Quality carpet thruout. Excellent storage. Private patio. MLS 17217.

STARTERS
1. 2 Bedrooms. Cabinet kitchen. Vanity Bathroom. W-W. carpet. Living room. Partial basement. $43,200. MLS 18111.
2. Langford — 3 Bedrooms, 10 years old. Attached garage. Quiet cul-de-sac. Must be sold. Asking $47,900. MLS 17635.

Call Alice Moore, 592-4529
Ed Kraft, 652-3676

BRENTWOOD BAY $59,900
Excellent opportunity. New 3-bedroom home with full bsmt, fireplace. High quality construction, carpeting, cabinets. Good sized lot at the end of a cul-de-sac in a small, quiet subdivision. Three blocks to shopping, elem. school and post office, 20 minutes to downtown. Al Trelford, 386-3128 (24 hrs.), Res. 652-3717.

BUYERS GUIDE
1930 Venross Pl. New custom bit 3 brs, full bsmt, rec. rm, thermo pane, plaster walls. Enclosed 2 car garage. $73,900. MLS 17867.

4231 Springridge. Reduced $3250. 3 br, 20x12 mbr fam. rm kitch. Dishwasher. Lge lot and sundeck. Immed. occup. $62,750. MLS 17625.

9488 Lochside Across from water. 2 Brs chance for waterfront views and only $45,000. Needs modernizing — detached garage. MLS 17515.

2011 Courser Dr. Great value immac. 3 br home developed bsmt. Has 21x12 rec. rm., 3 br., bath, utility and workshop. One of sunny Sidney's better values. $63,900 MLS 18771.
JOSEPH D. BLODGETT 656-5653

FANTASTIC VIEW DRIVE BY
40 KING GEORGE TCE.
Perched on the side of Gonzales Hill and laid out to take full advantage of the fabulous view of Juan de Fuca Straits and the Olympics. This four bedroom home is a perfect executive family home. Oak Bay schools nearby. Easy easy care lot. We will be very pleased to show you through this fine home. Priced to sell at $129,000. Call "THE McGREGORS." 384-8001 or Res. 477-3675, The Royal Trust Co.

BUY NOW
The price is right on this brand new three-bedrm. full-basement Townhouse. Double plumbing, two-car parking, sundeck and many other valuable extras. Close to University, all levels of school, bus and shops. Trades — Mortgage papers considered. $5,000 down will handle. Full Price $54,900. Mr. Drew, Res. 592-0927 or Island Homes Ltd., 386-7545.

OPEN HOUSE, LANGFORD
2823 KNOTTY PINE ROAD
SATURDAY, 1:30-4:30
Really neat home, two bedrooms on main and two down. Corner lot with room for camper etc. Price $50,000. Phone 592-3920 or 386-6552. F. C. Hully, Real Estate, 620 View.

250 HOUSES FOR SALE

D F Hanley Agencies Ltd.

D. F. HANLEY AGENCIES LTD.
3293 DOUGLAS STREET
385-7761

NO-STEP LUXURY
Ranch-style home. Perfection inside and out. Come and see for yourself:

OPEN HOUSE
Thurs.-Fri. 4-8 p.m.
SAT. 1:30-4:30
4901 Bellcrest Pl.
(CORDOVA BAY RIDGE, OFF WESLEY)
1,500 sq. ft. plus drive-in garage. Beautiful family room off custom kitchen. 3 bedrms (master en suite). Large lot superbly landscaped. Underground services. Included in the low price of $85,000 are many extras. Lets talk it over, I'm sure you will be impressed. MLS 18580.
Marion Hamilton
385-7761 (24 Hrs.) 382-0894 Res.

MT. DOUG
4 Bedrms. $67,900
New home in quiet near area. Very practical floor plan and quality wall-to-wall. Electric heat for clean dustless comfort. Roughed-in full bsmt. Exclusive with:
DAVE HARDING
385-7761 24 hrs. 477-0939 Res.

REDUCED DUPLEX
JAMES BAY
Anxious for a quick sale so price reduced to $66,500. Gross income $6,900; net $6,000 per year. Exceptional value in lot zoned for 7-storey apt. Both are two bedrm., self-contained suites. Main floor suite has 2 fireplaces and beautiful built-in china cabinet. New MLS. Call now on this.
DAVE HARDING
385-7761 24 hrs. 477-0939 Res.

CHEEP! CHEEP! BUILDER MAKING CHICKEN FEED
New home, Gordon Head, 1,190 sq. ft. 3 bedrms. Master ensuite. Full bsmt. with R.I. bath and 2nd fireplace R.I. Make an offer on $63,900. MLS 16875.
BILL WESTCOTT
385-7761 24 hrs. 477-5402 Res.

HIGH VIEW ROCK-HEIGHTS
Reduced to $76,900
MUST BE SOLD!
Total of five bedrms on 2 levels. 1½ baths. Beautiful large kitchen with eating area. Secluded back sundeck and easy care rock garden. No term 6.75 per cent existing mtge of $11,000 (approx.) A delightful family home near all schools levels, arena, swimming pool and shopping centre. MLS 17100.
CALL ME NOW TO VIEW:
Marion Hamilton
385-7761 24 hrs. 382-0894 Res.

Western HOMES Ltd.

OAK BAY ST. PATRICK BY THE SEA
A view of the ocean — 2 minutes to the beach — very private rear yard — are just some of the features that are exciting about this roomy 2-BR no-step home. All rooms are spacious with many closets — 2 baths — dble. carport. Owners moving to mainland. Priced to sell. Call Ken Jensen, 386-3494, 592-9079.

FISHING HUNTING THE GREAT OUTDOORS
Come to sunny Sooke and let me show you all three of these gems.
1. $48,500. 5 yrs old, 2 bdrm on main plus 2 finished down. L.R. with F.P., Dining Rm — nice corner lot with water views.
2. $52,900. 1 yr old — custom built 1200 sq. ft. on main plus F.H.C. bsmt ready for your touch. 3 bdrm Master ensuite backs onto farm so your only back yard neighbors are the four legged kind.
3. $55,000. 1 yr. old split level with 1400 sq. ft. finished on 3 levels — 3 baths, 3 bdrms, drive in Garage — and well treed lot backing onto park area, no peering eyes (All M.L.S.) Call
Bill Wilson
386-3494 (24 hrs.)

SOMETHING NEW! SOMETHING DIFFERENT! SOMETHING NICE!
The builder designed this STRATA DUPLEX with YOU IN MIND. One level living of approx. 1150 sq. ft. on each side. In-line LR-DR with gorgeous slate floor-to-ceiling fireplace, and sliding glass doors to sundeck, 3 bdrms, 4-pce bath and cabinet elect kitchen with in-line family rm has utility area. The lot has beautiful arbutus and oak trees offering privacy and seclusion. MLS 18675-6. Price each unit $51,500. For private viewing anytime phone:
Terry Eden and Wilf Cotton
386-3494 (24 hrs)

$66,000 1½ STOREY FAMILY HOME
Immaculate 4-bdrm family home, built in 1940, offering a large living room with fireplace, separate dining room, and large family kitchen with separate eating area. Two bdrms on main floor, and two large bdrms upstairs for the kids. PLUS, laundry facilities on the main floor, PLUS a full basement and drive-in garage, PLUS a roomy back yard to play in, PLUS lots of extras in the home. MLS 18098. To view now, phone
Neil R. MacDonald
386-3494 (24 hrs)

$46,500 GORGE IMMACULATE
2-bdrm. bungalow. Fresh, tasteful, new interior including W-W carpet throughout. Close to bus, schools, corner store. Possession immediate. New MLS.
Jack Davis
Garry Bentham
386-3494 (24 hrs.)

OFF LANSDOWNE
4 bedrooms, L-shaped living room with fireplace, dining room, large kitchen, sundeck, large rumpus room, drive-in garage. Newly decorated. Quiet street. Treed. $56,500. By owner. 592-2972, or 835-7583.

250 HOUSES FOR SALE

Montreal Trust

OPEN HOUSE
SAT. 1:30-4:30
1647 FELL ST.
That's the time and place of an open house you will be pleased to have attended. It's a family home of 3 bedrooms plus 1 down which has a good living feeling. An older home updated and exceptionally maintained, which blends the old world charm of beams, 2 fireplaces, stained glass and modern services and super family kitchen. The yard and landscaping are lovely and the price is right at $64,000. M.L.S.
386-2111 NEIL RAWNSLEY 595-1507
Pager 232

$45,900 SIDNEY
No-step home in excellent condition inside and out. 75 foot lot with back lane access for boat or trailer. Close to shops and sea. Good living room with fireplace, big dining kitchen, 2 double bedrooms, garage and workshop. New carpets, tiles and plumbing fixtures. All services. Gross taxes $405.00.
656-3924 MAJOR LACE 656-2438

OPEN HOUSE
SOUTH OAK BAY
1262 ROSLYN RD.
THURS. — FRIDAY
2-4 and 6-8
—Split level post and beam styling
—3 bedrooms, 1½ bath
—1,300 sq. ft.
—Features include fireplace and skylights
—Excellent lot close to Avenue
—Priced at $76,000 — immediate possession.
For Prior Viewing
NEIL RAWNSLEY
386-2111 595-1507
Pager 232

OPEN HOUSE
926 NICHOLSON
FRI. AND SAT. 1:30-4:30
Newly constructed home nicely situated among the oaks on a quiet cul-de-sac with other homes of greater value. Featuring three BRs with master ensuite, well equipped family size kitchen. Superior construction and finish throughout. Quality broadloom and kitchen carpet. In the full basement a really super feature of a roughed-in rec room — 31' long with 10' high ceiling and roughed-in fireplace and plenty of room for other bedrooms, etc. Close to schools and transportation and offered at $74,900. MLS 17944.
386-2111 MIKE McKENNA 592-3611

OPEN HOUSE
SAT. 1-4
15 STILLWATER (VIEW ROYAL)
A nice family home on a quiet residential street offering:
—3 bedrooms
—rec. room
—kitchen with e.a. and built-in
—lovely big sundeck
—garage plus lots of parking space
—nicely landscaped
Just listed and priced to sell quickly call now and be the first to view or attend Open House on Sat. (follow signs off Helmcken) MLS
386-2111 DORIS BAIN 478-7927

OPEN HOUSE
FRI. 6-8, SAT. 1:30-4:30
3145 COOK ST.
New quality construction west coast cedar sided and cedar vaulted ceilings. Delightful foyer, leads to living, dining areas, designed with a deluxe kitchen plus (10x17) family room. 3 bedrooms — 2 baths, full basement. MLS. Asking $84,900. Trade your equity.
386-2111 D. BECKNER 477-4994

Nanaimo Realty
VICTORIA LTD.
formerly
OLYMPIC REALTY LTD.

CHARM, QUALITY AND SWIMMING POOL
This superior built home located Central Saanich, 15 minutes from city centre features 3 bedrooms on main floor, one en suite, expensive carpeting, raised hearth fireplace, leaded glass windows dining room and all electric kitchen, plus lower level ready for development. Heated swimming pool 35x18 and 8' deep with 7' outside walls for security. All situated in midst of professionally landscaped lot of lawns, shrubs, flowers and fruit trees. An excellent buy at $84,900. MLS.
ALBAN BOWES 479-5693 or 385-5741.

GOLFERS DELIGHT GORGE AREA
A very cheerful, bright home with views of park and neighboring a golf course. Features large living room with fireplace, dining room with glass doors to sundeck — eating area in kitchen, 2 bedrooms on main floor, lower level could be developed, extra beautiful large lot, close to all amenities. MLS. Asking $59,300. ALBAN BOWES 479-5693 or 385-5741.

NEW LISTING ESQUIMALT AREA
An excellent family home that neighbors on Esquimalt High School. Large living room, 2 bedrooms up 2 additional bedrooms on lower level. Sundeck, separate garage. MLS. Asking $45,800. ALBAN BOWES 479-5693 or 385-5741.

MUST SELL! VENDOR MOVING.
Good 2 or 3 bedroom with rec room and sewing room. Neat lot — fruit trees and semi-seclusion, close in. Appliances and some furniture included. $47,500. ML 18118 F. COLOMBIN 385-5741 or Res. 385-3033.

OFFERS PLEASE! TRY TRADING.
House vacant, must sell 4 or 5 bedroom home with swimming pool. Metchosin Area. Only 12 yrs old. Asking $73,500. ML 15938. F. COLOMBIN 385-5741 or Res. 385-3033.

PRESTIGE AREA
Five Bedrooms — hot water heat. Ocean view — Corner lot. Ash-Ferndale district. Fireplace — aluminum awnings. For a showing only call JOHN ADDICOTT 477-8232 or 385-5741.

IMMACULATE TOWN-HOME
2½ years old. End unit. Only 24 units in complex, quiet area, three bedrooms, coloured appliances $48,500. Call JOHN ADDICOTT 477-8232 or 385-5741 ML 18787.

ANOTHER IMMACULATE TOWN HOME
End unit — pool and sauna. University area, Three bedrooms, coloured appliances, $56,500. Call JOHN ADDICOTT 477-8232 — 385-5741 ML 17700.

2½ BEDROOMS — GORGE
Cared for — Has sunporch, fireplace, new guttering, $53,500 (OFFERS) Call JOHN ADDICOTT 477-8232 — 385-5741 ML 18202.

Investors
SYNDICATE REALTY LIMITED
620 BROUGHTON 386-7721

BY OWNER
Large 3 bedroom. End unit. Close school, shopping. Heat and hot water supplied. Swimming pool. $39,000. 385-0396.

250 HOUSES FOR SALE

JACK MEARS OAK BAY REALTY LTD.
"The Professional People"
2194 OAK BAY 598-3321
3618 SHELBOURNE 598-3344

OPEN HOUSE
1429 MONTEREY
SAT., 1:30 to 4:30
Three-bedroom family home. Large kitchen, living room with fireplace, separate dining room and breakfast room. Price $64,250. JOHN JENKINS or MARY TAYLOR at 598-3344 or 598-5767.

OPEN HOUSE
1551 OAKCREST ROAD
SAT. 1:00 to 4:00
Off Cedar Hill Road, Saanich, but close to the heart of downtown Victoria. 3 bedrooms, 4th now used as workshop, den, 20x13, with acorn fireplace, living, dining, utility, 4-piece and 2-piece bathroom all on main. Good sized lot. Please call: PHYLLIS COUTTS at 598-3344. Excl. Realtors welcome.

SHAKES AND SIDING
$87,500
One of the better and larger new homes in Gordon Head, 1,520 sq. ft. on main floor. Shake roof, with siding and stucco finish. Three bedrooms, separate dining room and large kitchen with dining area. Basement ready to be developed with roughed-in plumbing and fireplace. Situated on a pleasant street. MLS. To view please call: RUTH DAVIES at 598-3344.

FINLAYSON AREA — $47,500
A 20-year old, 2-bedroom bungalow situated on a quiet residential street and looking onto a park with hardwood floors, fireplace and a fenced back yard. MLS. Phone: KEES OR KATHRYN VAN DOESBURG at 598-3344 or 385-9921.

RICHMOND/JUBILEE
$49,900
An older well-maintained home on a larger than average 50'x150' lot. The finished floor area consists of 1,200 square feet with 3 bedrooms (2 up, 1 main floor), large 18.6x8 foot kitchen, laundry room and living room, MLS. Phone: KEES OR KATHRYN VAN DOESBURG at 598-3344 or 385-9921.

ESQUIMALT—$75,500
Nicely located family home on corner lot which is zoned for townhouses. Two bedrooms on main floor with two more rooms plus rec space in the full basement. To view or further information please call: DENNIS BERRY at 598-3344.

TEN-MILE POINT
SEAVIEW—$96,500
Truly an attractive setting for this three-bedroom bungalow with large picture windows and floor-to-ceiling fireplace. Modern bright kitchen, bathroom with separate stall shower and a double carport. Full high basement with rec room and separate in-law suite. To view call: MARKIE MUNN at 598-3344 anytime. MLS No. 17910.

SIMPSONS-SEARS—$54,900
An attractive bungalow in this popular area with three bedrooms on the main and a full basement. Large lot and both house and garden are very well maintained. This could be the family home you are looking for so call: MARKIE MUNN at 598-3344 anytime for an appointment to view. MLS No. 18244.

ONE-MILE CIRCLE
3 OR 4 BEDROOMS
Solid, older stucco bungalow on quiet street. Level lot. Can put one or 2 bedrooms in basement. Walk to town. Good roof, furnace and plumbing. Try as low as $8,000 down. Can be refinanced. Trade in your smaller home. FRANK WILLS and MARG NAPPER, 598-3344.

NORTHRIDGE—$71,500
An area of beautiful homes for the family-conscious person. 3 bedrooms, 2 bathrooms. Cedar and stucco exterior, backs on to a park. For further information please call: PHYLLIS COUTTS at 598-3344. MLS No. 17439.

OPEN HOUSE
981 ROYAL TERRACE
SATURDAY JULY 31
2-4 P.M.
A three bedroom family home in a very desirable area of Rockland.
—living room with fireplace
—den with fireplace
—kitchen with separate eating area
—utility room
—three bedrooms up
—¾ basement
—all this plus stone barbeque
For information on this MLS please contact:
BILL MOHR 598-6716
HAROLD WHILEY 592-2798
OFFICE 598-3321

OPEN HOUSE
FIVE BEDROOMS
4367 TORQUAY DRIVE—
GORDON HEAD
SATURDAY 2-5
Near new 3 bedroom home with 2 well finished bedrooms in basement. Ensuite plumbing, excellent kitchen layout and potential family rooms in basement. Already landscaped and close to new schools and recreation centre. Priced below estimated market value appraisal. Owner transferred. MLS $47,900.00.
GRANT PONTON
598-3321 598-8460

OPEN HOUSE
451 LAMPSON STREET—
ESQUIMALT
THURS. and FRI. 1:30 to 4:00
Come see and view this delightful 3 bedroom home with 1700 sq. ft. of main floor living space. Attractive living room with fireplace, dining room which will accept room for good size table, kitchen has all modern features with breakfast nook, off the kitchen is an extra large family room with hardwood floor. Downstairs in full high basement is a one bedroom suite with fireplace in living room and stove and frig, included in kitchen with eating area. Home is situated on good sized lot, all landscaped and lovely rear yard. Asking price of $96,500. For early viewing please call: HAROLD WHILEY at 592-2798 or BILL MOHR at 598-6716, Office 598-3321

OPEN HOUSE
1418 BELMONT STREET
SATURDAY 1:00-4:00 P.M.
BONUS SUITE
This is Victoria's best buy on the market today! Come to see it on Saturday. For $63,500 you get an immaculate 22 year old house on lovely grounds in a quiet neighbourhood. And that's not all! The basement contains the nicest in-law suite you'll ever see, fully furnished too. All 3 modern appliances included up and down. Don't miss this one! MLS 18646.
JACK PETRIE

JUBILEE $39,500.00
Charming 2 bedroom bungalow on a fenced corner lot. F.P. in living room—double garage.
RUTH or BEN BENNETT
598-3321 598-3321

OAK BAY
Drive past 1893 Foul Bay Road. Older 3 bedroom no-basement, spacious L.R. with F.P. large bright kitchen with utility off. Separate garage. Close to new rec centre, schools, supermarket. Good starter or retirement home. Offers on $44,500. Low taxes. To view call:
FRED MORGAN 598-3321

ECONOMICAL COUNTRY LIVING CLOSE TO THE SEA
In a 10x50 mobile home which can be enlarged, on a ¾ acre valuable wooded lot near Sheringham Point (West of Sooke) 100 amp wiring, piped water, etc. $1.00 a year taxes. Ideal for quiet weekends or a permanent residence. Walking distance to beach. Make an offer on $25,500. For further details call:
FRED MORGAN 598-3321

250 HOUSES FOR SALE

JACK MEARS OAK BAY REALTY LTD.
"The Professional People"
2194 OAK BAY 598-3321
3618 SHELBOURNE 598-3344

$45,000 — CADBORO BAY COTTAGE
Delightfully old-fashioned heart warming home. Stone fireplace, two neat bedrooms, rambling garden. Add window boxes and MM! Ocean front two blocks down the road, shops around the corner. A rare little honey waiting for you. Vacant on August first. Appointment only—please call: 598-3321
LYNETTE DELAHUNT

BLENKINSOP—CEDAR HILL AREA—ASKING $73,500
Spacious bungalow set among fruit trees on half acre lot. Private driveway gives seclusion with tendency to the quiet peaceful life. Call: C. E. BROCK 598-3321 or 592-2173. MLS 17875.

OAK BAY SOUTH
NEAR THE SEA
Situated on a secluded street close to marina. This impressive older home has over 1600 sq. ft. of living space. Main floor consists of living room with fireplace and built-in bookcases, elegant dining room, study and big kitchen. Three spacious bedrooms upstairs with walk-in closets and sunporch fourth bedroom in full high basement. Lots of charm with bay windows and exposed beam ceilings. $71,900.00. To view call: BILL RICHARDS 598-3321 or 595-6219.

Bayshore realty ltd.
388-6424 1006 fort st.

OPEN HOUSES SAT. 2-4
1030 Roslyn Rd.
Spacious 2 bedroom with usable 3rd bedroom in high basement. The living room is large with attractive fireplace and built-in bookcases. The dining room is bright, separate and large enough for formal entertaining. Picture a 20 ft. kitchen with loads of cupboards, a large eating area and sliding glass doors to private sundeck. This desirable property is now offered at $65,500. Immediate possession. MLS. 17815.
June Houghton
388-6424 (477-6185)

2467 Eastdowne
Perfect retirement or starter, this solid 2 bedroom beauty has living room with R.H. fireplace, extra large kitchen, double sink, and equipped with fridge, stove, and lots of cupboards. 4 pce. bath, utility room. W-W carpeting. Lovely garden has green house and detached garage. Immediate occupancy. $52,900.
June Houghton
388-6424 (477-6185)

927 Nicholson
HIGH QUADRA CUSTOM-BUILT, QUIET CUL DE SAC. A BAVARIAN MARVEL! Quality and design are a real pleasure to view in this three-bedroom executive home. Large master bedroom has 4-pce. bathroom. Thick carpeting throughout. Dishwasher in kitchen with eating area. Rock fireplace has R.H. Possibilities in basement. Double carport. Easy to maintain lot. Take this opportunity to see it. You'll like it. Asking $89,500. MLS 17448.
Syl Shumka
388-6424 (385-7373)

Seclusion Views
Drove-by
1155 Ranger Place
Enjoy views of MT. DOUG, BLENKINSOP VALLEY and privacy in the beautifully landscaped garden. Immaculate inside and out, this gracious home has living room with attractive fireplace, separate dining room and kitchen with large, bright eating area. The spacious master bedroom has ensuite and walk-in closet. Comfortable family room with fireplace in the lower level. Quiet location and deep lot with 95 ft. frontage. Early occupancy. Offered at $79,800. M.L.S. 18229.
June Houghton
388-6424 (477-6185)

The Peaceful Life In a Natural Setting
Come and watch your "NOT THE ORDINARY" three-bedroom home being built. The imaginative floor plan has to be seen to be appreciated. The large family-size kitchen and family room are some of the features. You'll enjoy the accent fireplace on rainy days. The exterior is done in wood, appropriate for this desirable treed lot. Asking $68,500. MLS 18722.
Syl Shumka
388-6424 (385-7373)

Century 21 REAL ESTATE
SUBURBAN REALTY LTD.
2684 Sooke Rd. (Colwood)
478-8316

"EXECUTIVE"
This custom built home is in the beautiful Colwood Estates near the Exclusive Colwood Golf Course. This four years young home is complete with all amenities for accommodating the enterprising executive who likes to Golf and entertain.

Nice big living room with full height corner fireplace. Step up to entertainment size separate dining room (both have exquisit wall to wall carpeting) into the family size kitchen. (A housewife's dream.) Beautiful ash cupboards, built-in dishwasher, garburetor, sliding doors to ourdoor patio (33x18), utility room off kitchen. Three bedrooms, master ensuite with beautiful shower.

This home is completed with expensive lath and plaster throughout for great stability. Added bonus. The double garage has an eleven by twenty foot room, for hobby, recreation, or possible guest room.
TOM DUNCAN 477-2462
RICK ALLEN 384-9765

DREAM COTTAGE — MODERN ranch style, 2 bedroom no step. Clear title $45,900. Terms arranged. Call Helen at 479-1479 or Bowden Realty. 383-5524.

250 HOUSES FOR SALE

Realtor
Canada Trust
No. 9-1537 Hillside Ave. 595-5171

USE OUR NEW BRIDGE FINANCING PLAN TO BUY THESE HOMES NOW
Finding the down payment for that new home before you sell your old one can be a headache. We have the cure. It's called Bridge Financing. If you buy your home through us we'll grant you an interest-free loan up to $50,000 for 3 months, depending on the equity in your present home. Ask for details.

OPEN HOME
4238 LYNNFIELD CRS.
THURS., FRI., SAT.
A superb new home of over 2,000 sq. ft. with 2 sundecks, 2 fireplaces, 3 bedrooms, 3 washrooms, plus a delightful lot. Located just off Cedarglen and priced at $95,000. MLS. 18277.
CALL ME!!!
SPENCER LEE
595-5171 477-3593
(MOBILE JL3-8660)

OPEN HOUSE
THUR., FRI.
6:30-9:00 p.m.
511 KERR AVE.
Full basement bungalow — MUST SELL. 4½ years old, 4 bedroom, 2 bathrm. family home with wooded outlook from living room. Basement contains 1 bedroom in-law suite with sep. entrance. Note the fenced back yard in unique position, Handyman could capitalize on this investment. Vendor will consider any and all offers on the asking price of $56,900. Your hostess Roberta Hobson. MLS 17661. (598-1194)
JUNE CORBY
595-5171 (24 hrs.) 478-8780

OPEN HOUSE
THURS., FRI., SAT.
4:00-8:00 P.M.
2267 ALICIA PL.
Make this fine custom home a must see this weekend. You'll love its Spanish flair. California white stucco, gated courtyard entrance, heavy cedar doors, and cedar shake roof. Tucked away in an exclusive wooded cul-de-sac, this property borders the third hole of the Royal Colwood golf course. Living rm., dining rm., kitchen, huge sundeck, and lower level patio all face the rear offering complete privacy. 3 bedrooms and den, 1½ baths, 30'x13' R.I. rec room with 2nd fireplace and a very versatile floor plan are sure to please your family. The owners have been transferred and must sell. Surrounding homes are over $85,000. This one is priced to sell at $83,900.
595-5171 DENNIS DALE 384-1566

OPEN SAT. 2-5 P.M.
4640 VANTREIGHT
SECLUDED
GORDON HEAD
Sea glimpses, off Ferndale in area of expensive homes. Immaculate 1260 sq. ft. 3 bedrooms, ensuite, 2 fireplaces, hardwood floors, plaster walls, recreation room, laundry room in full basement. Double carport at rear, patio, boat parking. Secluded garden, all drapes and appliances included. $75,900. Open to offers.
MILDRED STAPELLS
595-5171 (24 Hrs.) 477-4860

OPEN SAT. 2-5 P.M.
401 TAMARACK
MUST BE SOLD!!
Plus in-law suite.
Off Wale Rd. near COLWOOD GOLF COURSE. Immaculate eve appealing home on cul-de-sac. MAIN FLOOR 1180 sq.ft. 3 bedrms, living rm, dinind rm, 2 baths, sundeck.
LOWER LEVEL 880 sq. ft. 2 bedrms, living rm, fireplace, kitchen, full bath.
Vendors have bought — will consider offers on $74,500. MLS 17776
JULIE MANESS
595-5171 477-6407
MILDRED STAPELLS
595-5171 477-4860

OPEN HOUSE DAILY
GABRIOLA PLACE, SIDNEY
—3 bedrooms
—Thermo windows
—Water softeners
—Shake roof
—Privacy patios
—Quality throughout.
DOUG POSKITT
595-5171 477-0645
595-5171 JOHNNY HAYDN 656-3270

OPEN HOUSE
MUST SELL!!
THURS. 2-8 P.M.
FRIDAY 2-4:30 P.M.
1284 DOWNHAM PLC.
Hardwood floors, full basement with in-law accommodation, 3 bedrooms, private garden. Asking $60,900. Try your down payment or offer on this well located home.
ROBERT DANIELSEN
595-5171 595-4482
ROBERTA HOBSON
595-5171 598-1194

OPEN TO VIEW
SATURDAY 2:00-6:00 P.M.
NO. 14 AND NO. 15
1741 McKENZIE AVENUE
Not just an ordinary Townhouse. 3 bedrooms, 1½ baths, family room with fireplace, laundry room, lots of storage space, 2 car parking. Offers on $58,900.
JULIE MANESS
595-5171

TUMBLEWEEDS

FRED BASSET

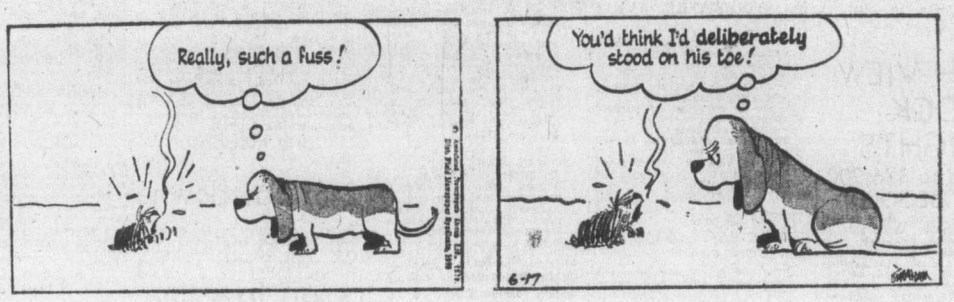

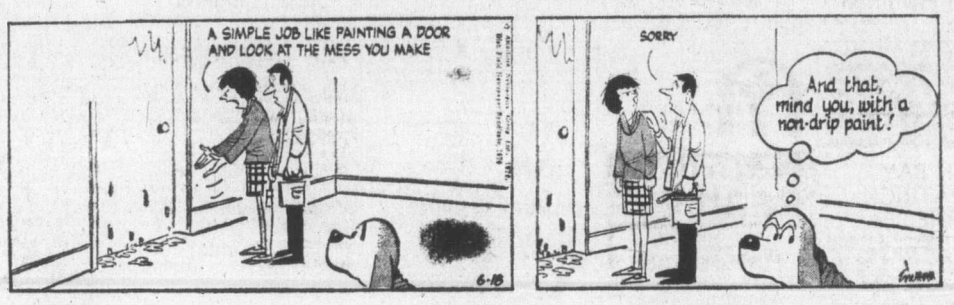

FUNKY WINKERBEAN

250 HOUSES FOR SALE

BICO

BOORMAN INVESTMENT CO. LTD. — 386-7521

SUPERB NEW TUDOR
OPEN SAT. 1:30-4:30
1737 LANDS END ROAD
4,651 sq. ft. — plus 14 rooms — 29.6x20 sunken living room — fantastic kitchen including every modern appliance — massive rock fireplace in beamed den — stone fireplace and wet bar in family room — white brick fireplace in master bedroom — 4 bedrooms — 4½ baths — too many extras that must be seen to be appreciated. Thermopane throughout. $225,000. MLS.
TED KAY 386-7521

OPEN HOUSE
SATURDAY 2-5 P.M.
1201 PEARCE CRESCENT
COUNTRY COMFORT
Less than 5 miles from town, this immaculate 2 bedroom, full basement home in the beautiful Blenkinsop Valley rests on a large 9200 sq. ft. fenced lot. The perfect home for a young family or retired folks that you must see.
MRS. SHAROLYN LAYCOCK
386-7521 478-8983

OPEN HOUSE
LARGE AND COMFORTABLE
528 LAMPSON
FRIDAY AND SATURDAY
1:30 TO 4:30
Main floor: den and fireplace, living, dining room, kitchen, pantry, bathroom, laundry room. About 1200 square feet on main floor. Upstairs 4 large bedrooms, 2 walk-in closets, 2 piece bathroom. Full basement with family suite. Extra rooms. Drive-in garage. Duplex lot 50x100. MLS. $68,900. Call:
JOHN HOLMS at 386-7521

OPEN HOUSE
2855 FIFTH ST.
FRIDAY 6 P.M.—8 P.M.
Ideal starter or retirement home. So clean throughout. You will be impressed with beautiful hardwood floor in sunny living room and hall way. Separate dining room. Large rumpus room finished in knotty pine in high basement. Only 1 block to transportation. Must be sold. Open to offers on $53,500.
386-7521 OLGA ZACHARY 592-2265

YOUR CHANCE
To enjoy living in beautiful Fairfield in quiet residential area. Well-kept stucco 2-bedroom home has large living room and guest size dining room, full basement, separate garage, well landscaped lot and only $52,000. MLS 17735.
396-7521 O. ZACHARY 592-2265

NEW LISTING
GORGE DUPLEX
2896 INEZ DR.
Two delightful suites — a 3-BR and a 1-BR, both completely renovated, located one block from the Gorge waterfront. Try your down payment on asking price of $62,900. MLS.
PETER DUECK or MIKE WESTON
656-6060 386-7521 598-3955

643 KENNETH
(Off Glanford)—
REDUCED TO $62,900
MUST BE SOLD
Don't miss this 4 bedrooms, 2 bath beauty ideal for the young family starting out. Situated on a large corner lot with fenced backyard. This three-year-old home is one of the best values on today's market. For prior viewing contact:
PETER DUECK or MIKE WESTON
656-6060 386-7521 598-3955

A. E. LePAGE
WESTERN LTD. REALTOR
1395 HILLSIDE AVE.
386-6331
NOW OPEN TILL 9 P.M.

GLEN LAKE AREA
ASKING $59,900
6 ROOMS, 3 BEDROOMS
There's an excellent selection of homes to choose from, but you'd have to look long and hard to find a more reasonably priced home than this fine home. 1180 square feet of living space, wall-to-wall carpeting, fireplace, ensuite plumbing and a beautifully treed 80'x106' lot. Excellent area for raising children. To view contact:
386-6331 FRED DIELEMAN 478-8118

IMMACULATE FAMILY HOME
This 2-storey, 4-BR, family home is ideal for the family. Centrally located on a quiet street, the house has been renovated inside to retain its older charm and has newly applied Kenitex on the outside. Take a look at this property on 2517 Graham, MLS, then call:
386-6331 JEFF POLLITT 478-9886

SOUTH OAK BAY—$66,600
An excellent 2-BR bungalow with FP and separate dining room. Ideal location (MLS 17536). To view please call:
386-6331 JEFF POLLITT 478-9886

HARD WORK
Has made this home at 1492 Myrtle in the Oaklands area an ideal starter or retirement home. The excellent landscaping accentuates the care that this home has received and inside you will find it in spotless condition. An added feature is a 16.6x22 foot garage. I will be pleased to show you this house at anytime. Please call:
386-6331 JEFF POLLITT 478-9886

GOING CRAZY?
TRYING TO FIND THE ONE, OUT OF ALL THESE HOUSES, THAT YOU'LL BE ABLE TO CALL "HOME"? LET ME HELP — IT'S WHAT I'M HERE FOR. G VE ME A CALL—
386-6331 LINDA PAGE 384-3002

OAK BAY
REDUCED PRICE
NOW $79,900
4-BR character beauty with large separate dining room, sparkling new kitchen. Must be sold — OWNER TRANSFERRED. Vacant by Aug. 7th. Come see it with me. MLS 17832.
386-6331 LINDA PAGE 384-3002

NEW 3 BR HOME
PRICE $54,950
BEAUTIFUL NEW 3-BEDROOM HOME LOCATED ON LARGE TREED LOT. SPACIOUS LIVING ROOM WITH ROCK FIREPLACE. 1½ BATHS ON MAIN. FULL BASEMENT. PURCHASERS MAY PICK RUG COLORS AND SOME ROOM COLORS. GOOD FINANCING AVAILABLE.
HOWARD MITCHELL
479-4818
ISLAND HOMES LTD.
386-7545

$39,900
LANGFORD
This strata-title half duplex is a very good buy for the young couple starting out! 2 bdrms.; large L.R.; dining area; compact kitchen and a 4-pce. bathroom. Just 4 months new. MUST BE SOLD — so view it today with:
HAZEL CLARKE — 658-5656
NORMA HILL — 383-7796
OFFICE — 386-2911
Homefinders, Wall & Redekop

WHITTOME'S
1111 BLANSHARD 388-4271

OPEN HOME
SAT. 1:30-4:30
OAK BAY
WINDSOR PARK
2464 HAZEL ST.
A two-bedroom, two bathroom beauty only eight years old. Roughed in recreation room with fireplace. Large bright living room and dining area overlooking secluded back garden. Delightful sun deck and easy care grounds. Definitely a pleasure to show. Asking $73,500. For further information —
388-4271 JOE MANTON 382-5211

GARDENER'S JOY
S. OAK BAY
Immaculate family home, very close to ocean, situated on a 226'x64' lot, offers a L-room with F-place, sep. din. rm., 2 bedrooms and den. Fully developed basement, ideal accommodation for guests. Asking $87,000. OFFERS INVITED.
JACK SWANSTON 592-6338
ROSELLE JACKSON 598-1093

OAK BAY
Gracious 2-storey home — 4 bedrooms — 2 bathrooms, lovely big living room with beamed ceiling. Spacious kitchen, close to all grades of school. Fully fenced yard. Asking $87,500. OFFERS INVITED.
JACK SWANSTON 592-6338
ROSELLE JACKSON 598-1093

SMALL & NEAT
Cozy 1-bedroom cottage situated on a big lot, close to Camosun College. Asking $41,000.
JACK SWANSTON 592-6338
ROSELLE JACKSON 598-1093

COLWOOD FAMILY HOME
With three bedrooms up and two more in a well-developed lower level, there's lots of room for everyone. Nice size family kitchen and dining room. All in a park-like atmosphere, plus other features you will like. Make an offer on $58,500. Call 388-4271 anytime (Res. 595-2154). MLS 16975.
I. G. LIDSTONE

MT. TOLMIE
$53,900
This is an immaculate home from the front to the back. It has three bedrooms and a lovely living room with fireplace. Drive-in garage and loads of storage. Well-kept yard with fruit trees. Call 388-4271 anytime. (Res. 595-2154). MLS 18354.
I. G. LIDSTONE

IN-LAW SUITE
MAJESTIC DR.
DELIGHT
This 2-year-old attractive 3-bedroom "plus" home has extra plush carpeting and built-in desks. Basement develoement makes a separate suite with kitchen and 3-pce. bathroom. Priced to sell at $75,900. Call now for appointment to view.
388-4271 KEITH BRAID 382-3666

J. H. WHITTOME and CO. LTD.

FARMERS & MERCHANTS TRUST
"REAL ESTATE HAS A PRICE"
"INTEGRITY" IS PRICELESS"
731 FORT STREET

OPEN HOUSE
THUR., FRI. 7-9 p.m.
SAT. 1:30-4:30
921 RANKIN RD.
(OFF 1300 BLK. CRAIGFLOWER) 10¾% MTGE. AVAILABLE! 1300 SQ. FT. WITH 3 BEDRMS. (ENSUITE). LIV.-RM. IS SPACIOUS WITH FLOOR TO CEILING ROCK FIREPLACE. ASKING $72,900.
388-9172 DAVE GIBSON 388-5647

BEACON HILL PK.
DELUXE 1-BDRM. CONDOMINIUM. HEAT INCLUDED IN LOW MONTHLY ASSESSMENT. OWNER MOVED TO MAINLAND AND ANXIOUS FOR SALE. REALISTICALLY PRICED AT $33,000.
388-9172 DAVE GIBSON 388-5647

OWNER BUILT
OVER 3,700 SQ. FT. IN THIS FAMILY HOME. 4 BEDRMS. (3 have lofts). THE LOWER LEVEL IS IDEAL FOR IN-LAW SUITE OR ENTERTA'NING.
388-9172 HARRY PALM 384-7229

NEW HOME
IMMEDIATE POSSESSION. 3 BEDROOMS (MSTR. EN SUITE). LARGE LIVING ROOM AND DINING ROOM IN-LINE. ROCK FIREPLACE. KITCHEN THAT IS 12'6"x12' WITH AN EATING AREA. F.H.C. BASEMENT. MLS 18429. $66,900.
BOB LINDSAY — 388-7407
DAVE GIBSON — 388-5647
OFFICE — 388-9172

HIGH QUADRA
3 BDRM. HOUSE WITH FULL BASEMENT IS IN A PRESTIGIOUS AREA. IMMEDIATE OCCUPANCY. WITH SLIGHT UPGRADING THE VALUE MAY BE ENHANCED. $69,900.
388-9172 HARRY PALM 384-7229

MODERATE PRICE
2 BDRM. ESQUIMALT HOME WITH FIREPLACE. FULL BASEMENT AND DRIVE-IN GARAGE. ON BUS ROUTE, CLOSE TO ALL AMENITIES. $41,900.
388-9172 HARRY PALM 384-7229

MUST BE SOLD
OWNERS ARE MOVING
OPEN TO OFFERS
Drive by 1306 Slater St. and you will be surprised with this beautifully kept 2 bedroom home. Owners will consider carrying a large first mortgage and may consider leaving several appliances and drapes. Original price of $49,500 is open to offers. Hurry now as someone is going to gain on this MLS 17816. Call F. Beamish.
FRANK BEAMISH REALTY LTD.
385-5113 or 592-2120

PRIVATE SALE BY OWNER IN lovely Gordon Head area. Close to UVic, buses, shopping centre and schools. Expensive plush carpeting, full dry basement, 3 bedrooms plus office, drive-in garage, sundeck, amongst well kept homes on quiet cul-de-sac. Large 9% mortgage may be assumed by buyer. Asking $61,500. Drive by and take a look, 1690 Sheridan Avenue. 477-5530.

REAL BUY $53,500
3 bedroom remodelled home with full basement on large lot in Glanford area. Low interest mortgage. Trade terms arranged.
BOWDEN REALTY — 383-5524

250 HOUSES FOR SALE

SINCE 1887
Pemberton, Holmes Ltd.
1000 Government St.

NEED 3 BEDROOMS
Sure you do. And would you like a big well-kept yard for the kids, a family room with FP, plus a bright, good size kitchen? If yes is the answer, then take a look at 42 HAMPTON RD. With an asking price of $51,500 on this updated home, all you have to do is move in.
MIKE SWEENEY
384-8124 385-1547

! GARDENERS !
This lovely home just off the Gorge Walkway at 2817 COLQUITZ Ave., is one of the smartest looking 2 bedrms homes on the market today. Trim, cosy, and well laid out, it boasts a living room with FP, sep. dining room, and hall — each with w-w. There's a 6' basement, a separate laundry room, and a grand view from your kitchen window of the extra deep yard with oak and fruit trees, plus a well-kept lawn and veg. garden. The proud owners have been transferred and are asking a very reasonable $57,500 on this fine property. If this fits the bill, phone me now — you won't be sorry.
384-8124 MIKE SWEENEY 385-1547

JUST LISTED IN THE GORGE
3029 DONALD ST.
961 sq. ft. of comfortable living at the realistic price of $49,900. 2 good-sized bedrooms, large kitchen, liv. rm. has brick f'place and W-W. New wiring, separate garage, large lot. To view call. MLS 18799.
384-8124 MIKE VAUX 656-1287
384-8124 D. E. WILLIAMS 385-9855

HOYLAKE ROAD
OFF MILLSTREAM
In the foothills of the highlands. 4 or 5 big bedrooms, BIG FIREPLACE in huge living room and modern kitchen. Sundecks around upstairs, extra bathroom in utility room. EXTRA 3-bedroom home, rented, needs outside fixing. MLS 17273. Asking $64,500. Try your offer.
DESMOND HOLMES
384-8124 478-1227

10 MILE POINT
OPPORTUNITY
Juge. 75-acre lot with natural arbutus growth and adjacent wooded park provides ideal setting for this 2423 sq. ft. contemporary two-storey, 4 B.R.s, 4 baths (2 en-suite), 2 F.P.s plus excellent floor plan with totally private guest room. All appliances included. Immediate possession, vendor leaving the country — why not make an offer on the $130,000 asking price? MLS 18273.
384-8124 STU MacDONALD 477-9389

MT. TOLMIE
SPANISH HACIENDA
4-BEDROOMS, 3 BATHS
Priced at $127,500
with views of Mt. Tolmie and Mt. Wanting an an exciting 2-yr.-old home Douglas, near to UVic, campus view school, but situated on a quiet cul-de-sac of modern homes.
—Authentic Spanish design both inside and out make this home outstanding. Built by master builder for his own family, with many extra quality features.
—Full double attached garage electronically controlled doors.
—Fully automatic 5-stage underground sprinkler system.
—2 full baths with vanity plus bidet and 2-pce. enste. intercom, A.M.-F.M. radio throughout.
—5-star kitchen, includes built-in dishwasher, disposal and custom vinyl padded nook area.
—Separate DR. Attractive fir to clg FP in liv rm. W-W carpets throughout, includes the finest matching drapes.
—Approx. 2400 sq. ft. of the finest finishings. Includes carpeted 19x14 fam rm with wet bar.
—Custom sauna. Completely finished. Laundry-sewing rm, small low interest mortgage.
—Come and see for yourself. Immediate occupancy. MLS 18394. For extra information call:
C. A. CLIFF ANDERSON
384-8124 477-3994

FARMER
Investments & Realty Ltd.
825 Bay Street 382-3124

STH OAK BAY
2 Br. Bungalow
$65,500
Distinctive elegant home on attractive easy care lot. Drive by 1039 St. David and for viewing please call:
Gordon Black
382-2134 384-8250
Courtesy to all agents

CADBORO BAY RD.
3 Br. Bungalow
$87,500
Charming quality home located at 3912 Cadboro Bay Road. Living room, dining room, 3 bathrooms and large rec. room.
Gordon Black
382-2134 384-8250
Courtesy to all agents.

UNIVERSITY AREA
70x120 LOT
ONLY $53,900
Two bedrooms on main and one down. Large rooms with eating area in kitchen plus dining room. Large, fully-fenced backyard with impeccable landscaping. New roof, eaves and furnace. The owner has kept this house in A-1 condition. Vacant and ready for immediate occupancy. Drive by 1735 Cedar Hill Cross Road and for an appointment to view please call:
Jim West
382-2134 595-4095

Samuel
MACLURE
Georgian
CLASSIC
in South
OAK BAY
on sub-divisible
1.31 ACRES
$245,000
Four bedrooms, 24x19 L.R., 19x14 D.R., Conservatory, family room, rec. room, 3 bathrooms, 5 fireplaces, hot water heating, possibility of subdividing into 3 or 4 lots. 450 foot frontage.
JIM BOTTOMLEY
595-5171 RES. 598-6333

CANADA TRUST

$39,700
3 BEDROOM FERNWOOD AREA
Liv-rm., fam-rm., lge. kitchen ½ basement, oil furnace, good lot. Vacant. 382-8136 or eve. 479-1195

250 HOUSES FOR SALE

david burr LTD.
655 FORT ST. 384-9335

OPEN HOUSE
FRI. and SAT. 2-4:30
1571 HAMPSHIRE RD.
Close to village and good schools, this completely modernized older house consists of entrance hall, living room with fireplace, bright modern kitchen and breakfast nook. 2 bedrooms and 4-piece bathroom. Upstairs there's 1 bedroom with room for another. Basement has one finished room, sewing and laundry room. Toilet and wash basin, work shop. There is a secluded back garden with a sundeck. Let me show you this good value.
EARLY OCCUPANCY
$62,500
JOHN TODD
384-9335 Res. 598-7849

OPEN HOUSE
1750 Ash Rd.
Saturday 2:30 to 4:30
Don't miss viewing this modern family home in prime area at Gordon Head. Three bedrooms — Sunny living room with corner fireplace — guest size dining room. Wall to wall throughout. Full basement with rec room. Large sundeck. Large easy care lot. Handy to schools, shops and bus. The many other features of this fine home must be seen to be appreciated. Let me show them to you. (17643).
$81,900
W. E. (Wil) WILSON
384-9335 477-4328

OWNER TRANSFERRED
GLEN LAKE AREA
Lovely 6 year old family home on a nicely landscaped lot, 4 bedrooms, 1½ bathrooms, 3rd bathroom roughed-in rec room with Franklin fireplace and 2 extra unfinished rooms in the full high basement. Early possession. For more information call (ML 18627)
$61,900
DON or MADGE ROBBINS
384-9335 or 384-9072

BROWN BROS. ON LANSHARD
"People Helping People"

OPEN HOUSE
Sat., July 31st
2:00 to 4:30
2701 Arbutus Road
Newly listed in beautiful Cadboro Bay. Long, low, white rancher on larger than normal lot. 3 spacious bdrms, dining area, bright cheerful kitchen. Attractive Lrm. Oak floors. Full basem't. with large rec. room. Private patio. Mature snrubs. Lots of parking. An excellent buy. Asking only $74,900.00. Listed exclusively.
DON MESSAGE
477-3715 385-8771 (anytime)

$35,900
Here's a good home for the family just starting out. 2 bdrms plus a den or 3rd bdrm. Lrm., large kitchen, 1-pce. bath, furnace rm. 2 bdrms. are upstairs, along with a 2-pce. bath. Small easy to keep lot. Good existing financing at 9½% available. MLS No. 18486.
REG SCHUMAKER
598-2333 385-8771 (anytime)

SOUTH OAK BAY
Sea and mountain views next to beach. 2 bdrm. cottage $44,900
GEOFF SINGLETON 592-1429

CORDOVA BAY
Secluded hillside retreat. 2 bdrms with basement. 18,000 sq. ft. lot. $52,000.00
Also one-third acre lot adjacent— $34,000.00
GEOFF SINGLETON 592-1429

WILLOWS
OAK BAY
4 Bdrm. family home. Fruit trees in private garden. $63,200.00.
GEOFF SINGLETON 592-1429
JIM McNAUGHT 592-0285

WEST BURNSIDE
High location with partial view of Portage Inlet. A consolidation of 3 lots and a very well maintained character home with 2 bdrms. and a den, panelled Lrm. and Drm. with beamed ceilings, part basement, updated heating, plumbing and wiring. Separate garage. Partially treed corner lot — 136'x182' average. Asking $95,000.
JOE RICKARD 656-1628
or 385-8771 anytime

TOWN AND COUNTRY REALTY
3579 DOUGLAS STREET
382-7276

BEAUTIFUL
BEAUTIFUL
VIEWS
In a gorgeous view setting overlooking Portage Inlet and Olympic Mountains beyond. Sits on two lots —an immaculate 4-bedroom home. The living room features a floor-to-ceiling old brick fireplace and large picture windows to soak in the views. The kitchen is a gourmet's dream with wrap-around counter space and built-in oven range. There are two sundecks (to appease the sunworshipper), one off the living room and the other off the kitchen. The basement contains a complete in-law suite with a separate entrance. The asking price on this new MLS listing is $89,000. To view please phone J. Giffon or J. Webber, 382-7276.

UPLANDS
This is a very modern spacious (3,400 sq. ft.) home on one floor, designed and decorated to be very bright and warm and pleasant. Besides the entertainment-sized living and dining room there is a large 400 sq. ft. sunken recreation room with fireplace and large patio off. 3 extra large bedrooms (master with full bathroom,), den, utility; sewing and 2 other bathrooms. The kitchen is very spacious with room for any size appliances. Full breakfast dining space. All this on a secluded ½ acre on bus line and close to private beach. Possession can be arranged to suit any plans up to 6 mo. Clear Title. $149,000. Call Allan Klenman, 382-7276.

OPEN HOUSE
1573 LONGACRE
SAT.
1:30 - 4:30
3 bdrm home on extra large lot. Full basement with drive-in garage. Rec room and 4th bedroom.

VIEW ROYAL
$39,900
A perfect starter with 3 bedrooms on no thru street.

VIEW ROYAL
NOW $74,850
SECLUDED 3 bdrm on 1-3 acre treed lot with creek. Features old brick fireplace up and down. Separate dining rm. and large kitchen with eating area. Fully developed basement with rec room and bathroom. MLS For further information on the above listings call BRUCE WILKIN. 592-2407 or res. 383-6372.
WHYTE AND GOWER
OAK BAY PROPERTIES LTD.
2227 Oak Bay Av.

250 HOUSES FOR SALE

Century 21 REAL ESTATE
MAYFAIR REALTY
3147 Douglas Street 386-2955
Mayfair Shopping Centre

OPEN HOUSE
SAT. 1:30-4:00
1827 MERIDA
(Turn off San Juan to Francisco to Merida)
Brand new executive home. Custom designed, expertly finished. Over 1650 sq. ft. on main floor — 3 bedrooms, deluxe kitchen, intercom sound system, many other unique features. Double garage. Large frontage lot with a high panoramic view. Be sure to see this home, you will not be disappointed! Price $119,500. GEORGE PARSONS, 386-2955 or 598-3847.

OPEN HOUSE
SAT. 1:30-4:00
903 ROWLS CR.
A new listing at a VERY REALISTIC price, located in the popular Colwood-Langford area. Well kept, 3 bedroom with L-shaped dining-living room with fireplace and feature wall. Kitchen with eating area. LARGE L-shaped rumpus room presently being worked on. Sundeck over carport. Beautifully landscaped lot. At $56,900 you better see it quickly. Trades considered. GEORGE WALL, 386-2955 or 477-0548.

OPEN HOUSE
SAT. 1-4 P.M.
564 PARADISE
(ESQUIMALT
Reduced to $48,900 — must be sold, immediate possession on this 2 bedroom, 3rd in basement, home. Has good greenhouse and garden area. Has harbour view and close to boat marina. LARRY QUAGLIOTTI, 386-2955 or 479-6609.

OPEN HOUSE
SAT. 1-4:30
1341 HAULTAIN
Immediate possession — price slashed. This owner must have his home sold this month and is prepared to give immediate possession. You won't find better value anywhere. Beautiful garden, two BRs, full basement. Don't miss this! Put this on your must-see list! LEIGHTON NOBLE, 386-2955 or 658-8968.

STAINED GLASS AND CHARACTER
Price reduced from $59,900 to $56,900. Beautiful character home on pleasing high lot. Home features stained glass, corner FP, open beams, 3 large BRs, DR with built-in china cabinet. Large family kitchen. House has been completely redone yet retains style and character. Quick possession can be arranged and there is a high assumable mortgage. PETER SYKES, 386-2955 or 382-3216.

23 YEARS OLD ESQUIMALT
A nice 3 bedroom, full-basement bungalow on an approximately 8600 sq. ft. R3 zoned lot. Excellent condition. $49,900. Call GEORGE WALL, 386-2955 or 477-0548.

SEABOARD PROPERTIES LTD.
7173 WEST SAANICH RD.
BRENTWOOD BAY 652-1141

OFFERS INVITED MUST BE SOLD
3 bedroom no basement retirement or starter home. Close to schools, shops and bus. Asking price $49,500.
652-1141 AL VICKERS 652-2257

OPEN HOUSE SAT.
1:00 to 3:00
Located on quiet no thru street, close to elementary school and shopping. This 3 bedroom, 1½ bath home on 90 ft. wide lot is only three years old. L shaped living and dining room with wood panelled wall and stone fireplace. Kitchen has lots of custom built cupboards, dining area and patio door leading to sundeck over carport. Downstairs has roughed in activity room (R.I. fireplace) and three other rooms and plumbing for ½ bath. Rear yard is partially fenced with garden area and separate play area for children. Located at 1269 Knubb Way in Brentwood Bay. You'll love this home conservatively priced at $64,900 with financing available.
652-1141 FRANK CSINOS 652-5528

SEABOARD PROPERTIES LTD.
7173 WEST SAANICH RD.
BRENTWOOD BAY 652-1141

AN ACRE
of wooded parkland with a creek running thro'. Very secluded location and only a minutes walk to the waters of Brentwood Bay. 3 bdrm., full basement home is on sewer. Spacious Lv. rm. with F.P., dn. rm., kitchen and sundeck all overlook the Bay. Asking $75,000. MLS 16980.
652-1141 ROSE RUSE 652-2694

BRENTWOOD
Situated on a 'no thro' st. the new home features elec. forced air heating, 1½ bths. full Bsmt. with R.I. fireplace, floor to ceiling brick F.P. in Lv. rm. sundeck with steps down, lge. kitchen with 'loads' of cupboards and eating area. $68,900.
652-1141 ROSE RUSE 652-2694

DOUBLE C. PORT
Only a yr. old, 3 bdrms, 1½ bths. Tastefully decorated. In a quiet cul-de-sac a short walk to shopping in Brentwood. MLS 18248, $63,900.
652-1141 DAVID WOOD 652-2198

WILLS and WOODWARD REALTORS
1318 Esquimalt Rd. 384-0581

For Royal You?
Stately 1907 home in remarkable condition. Staircase, sliding doors, fireplaces, woodwork — never to be replaced at $87,000. There's 2730 sq. ft. of "castle" living space and can be easily duplexed. See 1702 Fernwood by calling Ruby Reid or Clarence Wonnenberg at 384-0581. MLS.
— TIRED OF DOWNTOWN TAXES?
— PARKING A HASSLE FOR CLIENTS?
Subject to rezoning this is an excellent property for professional offices; home-business; beautiful premise for art-gallery or antique display. On bus route and convenient to town.
SEE 1702 FERNWOOD BY CALLING 384-0581 ANYTIME.

Rental - Purchase
Especially nice SPACIOUS 3 bedroom on LARGE lot. QUIET street. HANDY Tolmie-Quadra area—Priced at $55,750. Call RUBY REID or C. R. WONNENBERG at 384-0581 anytime. MLS

250 HOUSES FOR SALE

KNOWLES REALTY LTD.

OPEN HOUSE
1591 KNIGHT ST.
2:00 to 4:00 Saturday
2-bedroom, full-basement home. Views from the kitchen of the Olympic Mts. Fireplace in the living room. Drive-in garage. Lot size 68'x120.' MLS. Offers on $53,900.
Kris Gudjonsson
384-8101 595-3022

LOOK
$43,900
This ideal starter needs new owner. Living room with brick fireplace, formal dining room and spacious kitchen. Has eating area. Located on 50x120' lot. Separate garage. One block to bus, MLS. To view, call:
384-8101 GRETA 592-6372

GORDON HEAD
$70,900
Attractive brand-new, 3-bedroom home. Well finished with quality materials. Lush gold carpeting throughout. 1½ baths. Spacious kitchen with lots of cupboards and eating area. Carport and sundeck off dining room. Immediate possession. To view, call:
384-8101 GRETA 592-6372

NEW HOME OPEN HOUSE
FRIDAY-SATURDAY
1 TO 4 P.M.
4419 MAJESTIC DR.
(OFF KENMORE DR.)
A sparkling new home in Gordon Head with an attractive view of Mount Doug. This home features a large living room and dining room, three bedrooms with double closet space, two bathrooms, family size kitchen with eating area and adjoining sundeck. The high bright basement is designed for further development. NHA financing available if required. Something special at only
$64,900
ERIC GRAHAM
386-7521 656-4489
BOORMAN INVESTMENT CO., LTD.
1111 GOVERNMENT ST.

OPEN HOUSE
THURS. & FRI.
7-9 p.m.
1760 McKENZIE AVE.
(Between Shelbourne and UVic)
$49,900
3 bedroom, strata title ½ duplex. Full basement, 1½ baths. Recreation room and 4th bedroom roughed-in. Deep lot with garden area.
For Sale by Owner
FIRESIDE HOLDINGS LTD.
478-9475

HERE'S A BEAUTY
COBBLE HILL
3 Bedroom bungalow 14-months-old, situated on .60 of an acre with 1,326 sq. ft. o kitchen with ample cupboards. Living and dining rm. combination. 12x18 family room with floor-to-ceiling fireplace and 16x22 sundeck and double carport. Must be seen to appreciate. Asking only $56,900. To view please call
Margaret Johnston 477-1763
Ernie Dyer 532-2952
384-8001 Anytime

OPEN HOUSE
SAT. 1-4 P.M.
$68,900
1664 SAN JUAN AVE.
(OFF TORQUAY)
BRAND NEW
Four bedrooms with an exciting new floor plan, large breakfast area, 20x15 living room, attached carport leaves basement potential intact. Quality floor coverings and excellent workmanship. Over 1500 sq. ft. finished. Make your offer on Sat. and we will bridge finance your existing home.
BRIAN BUTLER 477-6534
CANADA TRUST 595-5171

FOR SALE BY BUILDER
Open house July 31, August 1, from 1 to 4 p.m. 925 Snowdrop Ave. 3 bedrooms, fireplace, large sundeck, dishwasher included, electric heat, full basement, 1200 sq. ft. of finished area for $62,000. Phone 478-8188.

SELL IT FAST THROUGH CLASSIFIED
DIAL 386-2121

253 COUNTRY HOMES AND PROPERTIES

BEAUTIFUL OLD CHARMER ON Maple Bay Road near Duncan. Character and warmth was the theme for the remodelling and decorating. Near beach, tennis courts, and marina. Approximately 1¾ acres fully landscaped but with easy maintenance in mind. Reasonably priced at $95,000. For more information or appointment to view phone Paul Osborne at 746-6161 or eves. 746-5329 J. H. Whittome and Co. Ltd., 68 Station St., Duncan, B.C.

MILL BAY
34 ACRES
4-year-old cedar home of 2000 sq. ft. with 3 bedrooms, 3 baths, den, dining room, utility room and lots of storage. Land is ideal for horses with meadow, trails, jumps and a pond. Asking price of $180,000. MLS. Call for directions:
TERRY SMOLLETT
595-5171 656-5882
595-5171 LES BOHER 598-1665
CANADA TRUST

5.85 ACRES, 5½ MILE CIRCLE of Victoria. $61,900, convenient terms. 479-2150.

253 COUNTRY HOMES AND PROPERTIES

Heritage Type Home
5 Lge Bdrms. .52 Ac.
There's charm, a feeling of tranquility, in the carefully preserved exterior and interior of this lovely home but the essentials, wiring, heating, plumbing and kitchen, have been brought up to date. Net result, JOYOUS LIVING! There's a wide covered porch running across the front. The entrance has a beautiful open staircase to upper floor. A quiet study has f.p. and wall of bookshelves. A big living rm. has inviting f.p., quality w to w and big window that overlooks the garden. Kitchen is roomy and well equipped with an airy country style dining rm off. Sunrm. faces east and south. There's a 2-pce. wash room and a lovely master suite of big bedrm. with f.p., lge. 4-pce bathrm. and well fitted dressing rm; all on main floor. Spacious upper hall leads to 4 very lge. bedrms, 4-pce. bathrm., and a delightful balcony ideal for sunbathing. The wide property has many flowering shrubs, big trees, veg garden and lawns. There's a big double garage. Both municipal water and well and pump for garden. Fenced pet yard, pool and good lined, bright workshop. Saanich Peninsual, 12 miles from town. Asking only $84,000. Vendors leaving town and must sell.
Gray Lorenzen
652-1038, 383-4151
Lorenzen Realty Ltd.

SOOKE SEAVIEWS
3 BEDROOMS
Centrally located offering 3 bedrooms, laundry; large kitchen and living room with fireplace on main floor. Large rec. room and storage in bsmt., 90x100 ft. landscaped lot with views over the Sooke Harbour, Basin and straits. Only 9 yrs. old and realistically priced at $31,500. Bill Kozak. MLS No. 17010.

NEW $48,500
3 BEDROOMS
"SOOKE", New M.L.S. Where else can you get a new 3 bedroom home with a full basement on a 70'x150' lot for $48,500. Has a fireplace, (2nd roughed in), and a large deck with a southern exposure. Fast possession here so call and view this home with me today. Several other homes available starting at $45,000. Call me.
BILL KOZAK 386-6164 or 642-3404.
MLS No. 17348.
CASTLE PROPERTIES LTD.

fm FARMERS & MERCHANTS TRUST
"REAL ESTATE HAS A PRICE"
"INTEGRITY IS PRICELESS"
731 FORT STREET

"Country Estate"
(POSSIBLE SUBDIVISION POTENTIAL)
TOP QUALITY RANCH STYLE CUSTOM BUILT HOME. SIDING EXTERIOR AND HEAVY SHAKE ROOF LOCATED ON 2.2 ACRES. SUITABLE FOR 2 HORSES. FIRM PRICE $135,000.00
388-9172 TREV MILSTED 592-2550

FIVE ROLLING ACRES
$119,000 WITH EASY FINANCING
Ideal for horses, cattle, etc. Situated in a prestige area in North Saanich. All fenced and cross fenced and has nine stall horse barn, tack room, and 1,300 sq. ft. of feed storage area. Sixteen yr. old three-bedroom home with double attached garage. 500,000 Gal. reservoir. There is no better buy on the Saanich Peninsula. See it quickly with Irene Dalziel, 386-6164 or 477-6380.
CASTLE PROPERTIES LTD.

COUNTRY ESTATE
A tudor-styled home on three acres overlooking the Straits and Olympics. Four bedrms with 1½ bathrms; separate dining room and living room with Heatilator fireplace. Hardwood floors and beautiful cabinets. Separate workshop just perfect for the home occupation. Separate barn and outbuildings. All this and more for the price of $104,000. To view call
JOHN WATERMAN
385-7761 (24 Hrs.) 478-2255 Res.
D. F. HANLEY AGENCIES LTD.

HORSES OR CATTLE
3.54 ACRES
Large 4-bedroom farmhouse on the Saanich Peninsula surrounded by 3½ acres of gently rolling pasture land. This turn of the Century home with its porch on three sides is as solid as a rock. The land boasts excellent growing soil. New M.L.S. offered at $89,900. Call Irene Dalziel, 386-6164 or evenings 477-6380.
CASTLE PROPERTIES LTD.

10.4 ACRES
EAST SOOKE
Half cleared, year round stream and four good wells. This property has good potential for an extra income or hobby farm. 40'x60' chicken house and 3 bedroom home with stone fireplace. Many fruit trees and good garden. Asking $85,000. Vendor may carry financing with good down payment. Contact:
477-1841 DANNY MASSEN 478-7008
BLOCK BROS. REALTY LTD.

Peaceful Acre
A roomy three bedrm home set on a peaceful country acre. Master bedrm quite private with adjacent washroom. Big bright kitchen with pleasant eating area. Large family room up. Attached w-shop. Flat arable land or just right for a horse or two, good barn with loft. ONLY $65,900.
386-7777 PETER MASON 477-9318
MOODY & MASON REALTY LTD.

2354 GALENA
Just completed quality construction 3-bedroom full-basement home with distant views of the Straits. Features en suite bath, 2 fireplaces, 2 sundecks and quality carpeting. Asking $53,500. For prior viewing call Bill Kozak 386-6164 or Rs. 642-3404 anytime. Several new homes to choose from starting at $45,500. MLS 17789.
CASTLE PROPERTIES LTD.

Home & Acre
Roomy 3 bdrm home set on a peaceful country acre. Rebuilt just 3 years ago — plaster throughout. Master bedrm with washroom off. Big bright kitchen, family room up. Acre is flat and arable or ideal for a horse or two, good barn with loft. $65,900.
386-7777 Peter Mason 477-9318
MOODY AND MASON REALTY LTD.

544 STARLING LANE
3.875 ACRES
2,400 SQ. FT. HOME
Delightful view property in orchard and pasture. Off the Old West Saanich Road, in 7 Mile Circle. Large family home, comprises bedrooms, living room, family room, den, etc. Wall to wall. $140,000. Principals only. 479-2795.

TRADE
Older 3 bedroom home on 10 acres in Cobble Hill. Half cleared and fenced. Workshop, garage, fruit and walnut trees, asking $82,500 or trade my equity for home in Victoria area. 743-4027 or 743-5089 Cobble Hill.

HOLDING PROPPERTY
Solid 3 bedroom rancher and workshop on 3.8 acres, 10 miles from downtown Victoria in Happy Valley, private sale by owner. Asking $105,000. Open to offers. 478-1662.

4.55 SECLUDED ACRES WITH pasture, 4 bedroom modern family home, large barn and out-buildings, asking $115,000. Private sale. 656-3420.

BRENTWOOD
Charming 2 bedroom bungalow, large lot, close to all facilities with lovely view of inlet. $51,500. Drive by 924 Verdier Ave. 652-2640.

SOOKE — ATTRACTIVE BALconied chalet on 1.25 acres, adjoining woods. 2 carpeted floors, 3 bedrooms, 1½ bathrooms. $54,000. 642-5508, 642-4186.

SAANICH PENINSULA PROPERTIES
For all real estate requirements
2354 Beacon Ave., Sidney 656-4000

SIDNEY REALTY LTD.
Real Estate — Insurance
Serving the Saanich Peninsula
656-3928

253 COUNTRY HOMES and PROPERTIES

Western HOMES Ltd.

HIGHLANDS
6½ ACRES
FINE HOME
6½ acres of moderately treed property, extremely well built 1½ storey, full basement family home nearly new with lots of extras. 2 barns plus lots more. Priced right at $125,000. MLS 17753. Phone now to view
Neil R. MacDonald
386-3494 (24 hrs.)

CENTRAL SAANICH
1/3 ACRE
AND 1410 sq. ft. — 3 bedrooms — full base home and a view of MT. BAKER is part of the enjoyment of owning this fine home. Spacious kitchen with dining area — extra lge DR. — comfortable L.R. with F.P. — 3 roomy bedrooms. Basement has Rec. room. Storage and laundry room. Lots of parking, plus dble. carport. Offered at A VERY ATTRACTIVE LOW PRICE. Call Ken Jensen 386-3494, 592-9079.

SIDNEY, $42,500
This cozy two-bedroom home only steps away from the Silver Threads Centre in Sidney is perfect for any retired couple. Tidy and trim on an attractive lot. Call now for details.
Mrs. E. Farquharson
656-1154 656-5808

MOVE IN RIGHT AWAY!
Immediate possession of this lovely white stucco bungalow on a quiet residential street in Sidney. Only four year old, it offers two roomy bedrooms, vanity bath, utility room, modern i. kitchen, living and dining area as well as a large garage with workshop. Good assumable mortgage. $52,500. MLS 18641.
MRs. E. Farquharson
656-1154 656-5808
GORDON HULME LTD.

NORTH SAANICH
HOME - ACREAGE
A small farm suitable for horses or cattle in the Deep Cove area of beautiful Saanich Peninsula. Over 9 acres of land fenced and cross fenced with a barn for 20 head plus hayloft, sheep barn, workshop, guest cottage, orchard and a large three bedroom modernized home. (MLS)
$160,000
386-7521 ERIC GRAHAM 656-4489
BOORMAN INVESTMENT CO., LTD.
1111 Government St.

A COUNTRY TUDOR-STYLE HOME SET IN FOUR BEAUTIFUL ACRES WITH 30 FEET WATERFRONT
Located on quiet country road in Central Saanich. The home offers living room, dining room, kitchen with family room, five bedrooms, three bathrooms.
This well planned, attractive home has just been listed at $132,000, with PETER NASH 598-3321.
JACK MEARS OAK BAY REALTY LTD.

3,000 Sq. Ft.
Deluxe Rancher
Executive rancher with 4 BRS in beautiful Ardmore. Large lot (135x240) with easy-care lawns. All deluxe features for discriminating buyer. $85,500. Drive by 974 Bradley Dyne Road, then call PADGE ELWELL, 477-0140 or 477-3988.

Canada Permanent Trust Company
OLD WEST SAANICH
2.68 LOVELY ACRES
Cozy older home with barn and fenced field. Delightfully situated with views all around. Many extras. $85,000. 479-6242.

256 WATERFRONT PROPERTIES

SINCE 1887
Pemberton, Holmes Ltd.
1000 Government St.
3 GOOD WATERFRONT LOTS WITH main water and hydro and nice beach
A—EAST SOOKE, on SEAGIRT ROAD has a gentle grassy slope to the beach, asking $39,500 for about ½ acre. New MLS.
B—At the corner of POSSESSION POINT ROAD and DUFOUR ROAD off WHIFFEN SPIT ROAD the 100' waterfront 1 acre lot is lightly bushed and good soil, asking $42,500.
C—SATURNA ISLAND. Almost 100' south facing waterfront with delightful week-ending cabin, sound as a bell. $24,000 with good financing.
DESMOND HOLMES
384-8124 478-1227
1—New MLS. 2 acres land, main water and hydro, SPECTACULAR HIGH VIEW lot, plenty of good soil. Located at the TOP OF WALFRED ROAD. $40,500-financing.
2—10 acres, exceptional lot, part pasture, part high rocky view site (road in) down by WEIRS BEACH, main water. $70,000.
3—17 acres, good road front, several acres pasture and some fine timber. Tremendous water and mountain views from both 1, 2 and 3. $97,000.
DESMOND HOLMES
384-8124 478-1227

NORTH SAANICH
Superb seaview from this 3 bedroom post and beam on a treed easy care acre o fwaterfront property near Moses Point on Landsend Road. Features include a large Kitchen, den with fireplace. $140,000.
GILES PERODEAU
384-8124 656-4525

MAPLE BAY
Between Victoria and Nanaimo. Retirement paradise, Marina nearby, treed ½ to 2 acres, view lots, also waterfront lots. Mun. water, paved roads. 25% down payment. Full price from $19,000 up. Terms available.
NORTH PACIFIC LAND LTD.
Call office hrs.
Vancouver 687-2696
or Duncan 746-7983

Cordova Bay's
Almost Land Value
Must be seen as this 16,000 sq. ft. property is 400 ft. deep and the cottage is strategically placed to capture baulous views and sunshine. Offers around the $70,000 mark considered. Call MARGE SHORE for appts. 479-8977 or 382-9191. EXC.

Canada Permanent Trust Company

"Unique Waterfront"
Set on over one acre of parking, low level sand and gravel beach. Sweeping seaview of Winchelsea Islands to Nanoose Bay. This one level charming rancher offers nearly 2200 sq. ft. of comfort and warmth. Details with L. or M. Vieriira 754-4401 office or 758-2334 evenings. Block Bros. Realty (Nanaimo)

WATERFRONT — LONG LAKE lot on Ross Rd., Nanaimo. 385-1901.

WEDNESDAY, JULY 21, 1976

A Great Trio!

Printed Pattern

9039
8-20
by Marian Martin

PLAY OR PLAN a lively day in this softy trio. Shirt tops the overblouse or travels on its own with fluid pants. For nylon or polyester knits.

Printed Pattern 9039: Misses' Sizes 8, 10, 12, 14, 16, 18, 20. Size 12 (bust 34) outfit takes 3⅝ yds. 60-inch fabric.

$1.00 for each pattern — cash, cheque or money order. Add 15¢ for each pattern for first-class mail and handling. Send to: Daily Colonist Pattern Dept., 60 Progress Ave., Scarborough, Ontario, M1T 4P7. Print plainly pattern number, your name, address.

How to get MORE FOR YOUR MONEY? Send now for New Spring-Summer Catalog — save up to $100 on the clothes you sew yourself. Free pattern coupon, too. Send 75¢ now!

Sew + Knit Book	$1.25
Instant Money Crafts	$1.00
Instant Fashion Book	$1.00
Instant Sewing Book	$1.00

MONDAY, JULY 19, 1976

Tunic Is Tops!

715
by Laura Wheeler

For all seasons! Square neck, flare sleeves — newest!

STRIPE UP a lively top to layer over turtlenecks and shirts. Knit of synthetic worsted in 3 shades of a color. All stockinette. Pattern 715: Sizes 8-16 included.

$1.00 for each pattern — cash, cheque or money order. Add 15¢ for each pattern for first-class mail and handling. Send to: Daily Colonist Pattern Dept., 60 Progress Ave., Scarborough, Ontario, M1T 4P7. Print plainly pattern number, your name, address.

New! 200 designs to knit, crochet, quilt, sew plus 3 free inside new 1976 NEEDLECRAFT Catalogue, 75¢

Crochet with Squares	$1.00
Crochet a Wardrobe	$1.00
Nifty Fifty Quilts	$1.00
Ripple Crochet	$1.00
Sew + Knit Book	$1.25
Needlepoint Book	$1.00
Flower Crochet	$1.00
Hairpin Crochet Book	$1.00
Instant Crochet Book	$1.00
Instant Money Book	$1.00
Instant Macramé Book	$1.00
Complete Gift Book	$1.00
Complete Afghans #14	$1.00
12 Prize Afghans #12	60¢
Book of 16 Quilts #1	60¢
Museum Quilt Book #2	60¢
15 Quilts for Today #3	60¢
Book of 16 Jiffy Rugs	60¢

256 WATERFRONT PROPERTIES

Fantastic Sea View
90' WATERFRONT
BEAUTIFUL SANDY BEACH
ON ½ ACRE
3 BEDRM HOME
OPEN BEAM CEILING
TEAK PANELLING
CALIFORNIA STONE F.P.
REC. RM. WITH FLR. TO CLG. F.P.
2 FULL BATHROOMS
W-W THRU OUT
All this incl. washer, dryer, frig., stove and drapes for only $149,000.00. A Charming Home — See it and you'll love it — To view please phone Clare Palmer, 656-6827 or 382-8062
CENTURY 21 — Principal Properties Ltd.
4088 Shelbourne St.

10 MILE POINT DELUXE
Exquisite taste, charm and warmth prevail in this 3-bedroom home which offers a 41' in-line L-room with floor to ceiling F-place and magnificent panoramic sea views of the Straits. Situated on ½ an acre of well appointed, fully fenced grounds. Many extra special features. CLOSE TO THE CITY yet offering privacy. Priced at $199,500. To view please call
ROSELLE JACKSON
598-1093
J. H. WHITTOME and CO. LTD.

YOUR OWN COVE
Beautiful 12½ acres with approx. 2000' of waterfront. Delightful cove for boat moorage, oysters galore. Choice of bldg. sites. Situated on Stewart Channel in the Yellow Point area. Asking $225,000, terms can be arranged. For viewing call
DON HAMILTON
386-2911 or 478-3552
Homefinders Wall and Redekop

258 CONDOMINIUMS and TOWNHOUSES

VICTORIA REALTY LTD.
386-3585

Admirals Harbour-View Townhouses
933 Admirals Rd., Esquimalt
(Parklands Area)
PHASE ONE COMPRISES 20 TOWNHOUSES
Open to View
SAT., 10 A.M.-6 P.M.
WEEKDAYS, 1 to 8:30 P.M.
"A SPECIAL PLACE FOR SPECIAL PEOPLE"
PRICE RANGE: $57,500 to $63,500 on the 20 units available to date.
PHASE TWO: View units priced to $79,500.
—Two and three bedrooms
—Over 4½ acres treed parkland.
—Fireplaces
—Carports
—Basements in many
—Rustic Cedar and Stucco exterior.
—Screened patios
—Landscaped
Quality construction throughout. CAREFREE LIVING in a superb ESQUIMALT location. EXCLUSIVE AGENCY VICTORIA REALTY LTD., 386-3585.

OPEN HOUSE
Townhouses
OPEN HOUSE
Townhouses
SAT. 1:30-5:00
DAILY 2:00-4:00
FROM $900 DOWN
Three bedrooms, 2 bathrooms, basement, laundry area, covered parking, fridge, stove, dishwasher, feature walls, quality carpets, drapes, double glazed windows. Located in James Bay, close to waterfront, boat ramp, park, school and shopping.
101
ST. LAWRENCE ST.
386-2918 or 656-3233

OPEN HOUSE
SATURDAY, 1-4 P.M.
ROYAL WOODS
1005 McKENZIE AVE.
(Just off Quadra)
Beautiful treed grounds. Professionally landscaped. Spacious indoor heated pool, championship billiard table, tennis court, sauna, swirlpool, exercise room, changing rooms, hobby room and workshop. Tudor-motif reading room, luxurious lounges, etc.
Two bedrooms from $49,900. One bedroom and den, $44,500. One bedroom penthouse, $43,000.
Included in the price of each choice apartment home is a parking space, storage locker, stove, fridge and dishwasher. For preview showing call ROBERT YOUNG, 477-8749, or GEORGE BLACK, 382-2426 or 383-4124 anytime. Park Pacific Investments Ltd.

OPEN HOUSE
1681 McKENZIE
FRIDAY
1:30 to 5, 6:30 to 8
SAT.—1:30 to 5
FOUR NEW TOWNHOUSES
Your choice, spacious living and dining rooms. Better than average kitchens, dishwasher. Three large bedrooms, master ensuite. Full basement. Covered parking. Very close to university and all levels of schools, bus and shopping. Your home or mortgage, that you receive payments on, considered in trade. Full price $54,900. Prior inspection call Mr. Drew 386-7545; Res. 592-0927. Island Homes Ltd.

258 CONDOMINIUMS and TOWNHOUSES

FARMER
Investments & Realty Ltd
825 Bay Street 382-2134

OPEN HOUSE
$33,900
1 Br. Suite
SAT. 1 - 4 P.M.
Located at 1025 Inverness (the corner of Quadra and Inverness) in a building that offers sauna, swirlpool, lounge, billiard room, sundeck, exercise room, etc. The suite is on the top floor, has its own balcony, plenty of living space and a fully equipped kitchen. MLS 17861. For previewing call:
GORDON BLACK
382-2134 384-8250

NEW LISTING
3 BEDROOMS
$49,500 MLS
This is an immaculate townhouse with a full basement in a well-kept complex with a heated swimming pool and playground. This is an end unit with above average soundproofing and privacy. 1½ baths. Three good sized bedrooms up. Kitchen with eating area plus dining room, living room and full basement. Fenced yard and patio area. To view this fine townhouse please call:
Jim West
382-2134 595-4094

ROYAL WOODS
DELUXE UNIT
SWIMMING POOL
This has to be one of the nicest one-bedroom suites on the market today. The kitchen has an eating area and there is also a separate dining room. Lots of storage space in the suites and it is in better than new condition. Of course Royal Woods has country club type of living with a billiard room, library, indoor pool, sauna, exercise room, workshop, tennis court, etc. The monthly assessment of only $37.84 includes your hot water heat. Vacant — ready for immediate occupancy. For viewing please call:
Jim West
382-2134 595-4094

2 GREAT BUYS
TOWNHOUSE
Probably the best one in this complex, near U-Vic, this end unit is vacant and a terrific buy at the reduced price of $53,900. 2 huge bedrooms, full basement, many extras. MLS.
BEACON HILL
$46,900
An immaculate and roomy 2 bedroom suite with sea views, a roof top sundeck, southeast exposure. Great area for retired with walks on the seafront and the park. MLS.
477-1841 JEFF CHALK 477-8274
BLOCK BROS. REALTY LTD.

SOMETHING YOU MUST SEE
IS STRATA TITLE HOMES
A truly unique development at 5951 Lakes Road., Duncan, B.C. The first of its kind in British Columbia, featuring both individual lots, separate and attached houses. Lot sizes between 3100 to 7500 sq. ft. House sizes of 1730 sq. ft. with 3 bedrooms, 3 baths, fireplaces, all major appliances, carports and garages. Landscaped. Priced from $70,200. For more information and appointment to view call MIKE EVANS or BERT EVANS at 746-5171 or eves. 748-9529 or 746-5981
H. W. Dickie Limited
70 Government Street
Duncan, B.C.
"WE SELL THE ISLAND"

OAK BAY — BEACH DRIVE CONDOMINIUM
Attractive 2-bedroom suite in this very desirable location. Spacious master B.R. with en suite. Well-equipped kitchen with eating area, large, sunny balcony. Pleasant view of sea and Mt. Baker. Underground parking. Quality concrete construction. Well priced at $65,900. Please call:
386-2111 MIKE McKENNA 592-3511
MONTREAL TRUST CO.

KENSINGTON TERRACE
$33,500
Only because vendor has been transferred and must sell this lge. one-bedroom suite immediately. Some of the features include billiard rm., Sauna, Swirl pool, hobby rm, large furnished lounge, and much more. To view call Quickly, it won't last at this price. Rick O'Kane. Bus. 386-6164 or Res. 386-6257.
Castle Properties Ltd.

OPEN HOUSE
FRIDAY
2 to 4 p.m.
No. 2 — 4358 CORNERS PLACE. 2 bedroom condominium in a quiet area of high Quadra. This is a spotless home with good quality carpets. The dining room with glass doors onto an open courtyard. Owners transferred and asking only $43,500. Call RENE BOURDIN to view. 477-1841 or 642-4150, BLOCK BROS. REALTY LTD.

UNIVERSITY AREA
Priced at below appraisal value with a large 10% mortgage, this townhouse is a good buy. Vendors have purchased and must sell. All amenities are offered and there is lots of room for your family. 1800 sq. ft. including 2 bedrooms, home workshop, games room, laundry and sewing room. Pool and sauna for after work relaxation. What more could you want? MLS 17177. Call:
595-5171 DENNIS DALE 384-1566
CANADA TRUST

ROYAL WOODS RETIREMENT
Adult living at its finest in this excellent one-bedroom condominium with every interior convenience and comfort. All rooms spacious and well planned. Stove, fridge and dishwasher. We invite your inspection at your convenience. Asking $42,500.
ETHEL WALLACE 382-5998 or
LEN TAYLOR 382-9485 or 384-8001
THE ROYAL TRUST CO.

LOW — LOW — LOW
Price $38,000 with $5,000 down, monthly maintenance $20. Gross taxes $390. Lge. 2 (or 3) bdrm. condominium in Esquimalt. Ground floor, separate entrance. Children welcome. Immediate possession. Well priced accommodation. See this with ART BEDFORD 592-2407 or Res. 592-2090. WHYTE AND GOWER OAK BAY PROPERTIES LTD. 2227 Oak Bay Ave.

$29,900
Very attractive 2-bedroom, 2nd level townhouse Condo. Suite. Wall to wall carpeting in spacious living room and big bedrooms. Nice balcony. Vendor will sell by agreement for sale. For more information please call: New MLS.
R. JOHNSON W. MICHAELS
592-3573 477-4884
RITHET AGENCIES LIMITED
714 Fort Street 382-4251

FAIRFIELD
$42,900
Lovely 2-bedroom condominium Large living room with w-w carpet and patio off — electric kitchen (fridge, stove included), 4-pce. vanity bathroom plus 2-pce. ensuite.
595-5171 DIRK OKKER 478-4501
595-5171 DICK JAMES 592-2139
CANADA TRUST

TOWNHOUSE $34,500
Burnside-Tillicum area. 3 bedrooms, good sized living room, galley kitchen. Appliances included, good swimming pool and loads of playground area.
595-5171 DOUG POSKITT 477-0645
CANADA TRUST

BY OWNER
Beautiful 3-bedroom townhouse, funny flowered patio, finished basement, fireplace, swimming pool. 9½% First Mortgage. Price $48,900. 479-8324 after 5 p.m.

258 CONDOMINIUMS and TOWNHOUSES

UNIVERSITY PARK TERRACE
1870 McKenzie
NEXT TO RACQUET CLUB AND UNIVERSITY OF VICTORIA
$2100 DOWN
to Qualified Purchaser
2-BEDROOM SUITE
$41,500
THIS CHOICE LOCATION OFFERS:
Spacious rooms
Fully carpeted
All appliances
Garburator
2 bedrooms have a built-in laundry area
Private balcony
Sauna room
Whirlpool
Exercise room
Billiard room
Party room
Bike room
Reading rooms
Underground parking
Resident managers
Excellent location
For appointment to view call
KENNETH MILLER
384-4630
388-6275 (415)
Diversified Holdings Ltd.

Green Acres
3½ Percent
Exclusive Residential
HENDERSON REALTY LTD.
385-9741 (Anytime)

CONDOMINIUM UNIVERSITY OF VICTORIA
One large living room and bedroom, dining room and kitchen. Includes facilities of rec. room, games room, whirlpool, sauna, bicycle room. Close to UVic and Racquet Club. Fridge and dishwasher included. Asking $33,900. MLS.
V. C. WOODWARD, 385-9741

SPOTLESS TOWNHOUSE
$35,500
3-bdrm., 1½ bath., ww. Shopping bus and schools very close.
385-9741 BUD HUDSON 385-9741

WHITTOME'S
1111 Blanshard St. 388-4271

CORONADA
1325 HARRISON
5 Blocks East of Downtown Victoria—all corner suite with utility room suitable for washer and dryer and small deep freeze.
1 BEDROOM $32,500
2 BEDROOM $43,500-$45,500
OPEN DAILY 1:00 to 6:00
388-4271 Ted Radway 477-6176
388-4271 Joe Manton 382-5211
J. H. WHITTOME & CO. LTD.

OPEN HOUSE
MON.-SAT.
201 - 2910 COOK
SPENCER CASTLE
Sacrifice sale of prestigious, like-new condominium offering:
—2 master-size bedrms.; two 4-pce. bathrms.; 5 appliances plus garburator!
—w-to-w carpet throughout and quality wall coverings.
—in-suite laundry facilities and storage.
—beautiful steel and concrete bldg.
—pool, saunas, guest suites.
—monthly assessment only $40.
—$65,900. MLS.
DONNA FOSS
385-7761 24 hrs. 595-6703 Res.
D. F. HANLEY AGENCIES LTD.

ORCHARD HOUSE
Studio from $22,100
1 Bedroom from $26,500
2 Bedroom from $37,200
Open 2-8 Daily
Saturday 1-6
Sunday 1-6
647 Michigan St.
382-8231 382-8232

3 BEDROOM CORNER SUITE
1177 sq. ft. corner suite, extra bright. Large living room, dining room with kitchen with stove and fridge included. Extra large balcony with sothern exposure. Large 7x7 storage room in suite. ½ block to shopping centre and 1 block to rec. centre. Just listed at $42,500.
385-7721 Kent Macleod 595-4273
GARDNER REALTY LTD.

NOTHING DOWN
3-bedroom townhouses and penthouses, includes fridge, stove, washer, dryer and drapes, 2 baths, wall-to-wall shag, low taxes and maintenance fees (subsidized H.O.P.E. financing available). Buy direct from owner and save. From $41,900. 383-4568.

AN EXCELLENT BUY. 3-BEDroom townhouse, well maintained garden runs down to Millstream River. Private location, easy access to business services, park and shopping. $29,500. Nanaimo, 758-1419.

100' WATERFRONT LOT
Denman Is. (Hornby Is. side). Fully serviced, good treed building site. $22,500. Owner will finance. (112)733-5786 or (112)335-2475.

258 COND

258 CONDOMINIUMS and TOWNHOUSES

JACK MEARS
OAK BAY REALTY LTD.

"The Professional People"

2194 OAK BAY 598-3321
3618 SHELBOURNE 598-3344

OPEN HOUSE
NO. 307 - 1571 MORTIMER STREET
FRIDAY 7:00-9:00 p.m.
PETS ALLOWED HERE
Yes, this one-bedroom home welcomes pets! Its a bright one year old condominium with a nice view and away from all traffic noises. The perfect retirement home on easy care terms. Close to good shopping and transportation. Includes sauna, workshop, exercise room, recreation room, modern appliances. Only $36,000. Don't forget to circle this ad and visit me at 307-1571 Mortimer Street (At Shelbourne). MLS 18133.
JACK PETRIE 598-3321

ONLY ONE — $23,500
Completely re-done. 1-bedroom condominium. New carpets, new drapes, tastefully decorated. Double glazed windows and doors. Southern exposure. Monthly upkeep only $25.40 including heat. Call: 598-3321 JOHN MEARS 598-7809
(THIS HAS TO BE THE BARGAIN OF THE YEAR)

$19,900 BACHELOR APARTMENT
Vacant — 904 Hillside. Cheaper than rent, quiet, close to downtown. Practical for the travelling business man needing a permanent Victoria address. Lets discuss financing.
598-3321 LYNETTE DELAHUN
LYNETTE DELAHUNT 598-3321

GORDON HD.
TOWNHOUSE AND SECLUSION
UVIC AND RACQUET CLUB
2 CAR PARKING, END UNIT
SWIMMING POOL AND SAUNA
3 BEDROOMS 1½ BATHROOMS
FIREPLACE, 18 FT. LIV. RM.
REC. RM., FENCED PATIO.
Seclusion with breathing - space. Next to open fields on the East and South; the West providing the most beautiful sunsets over the distant Sooke Hills. Interested townhouse buyers will check and compare. An exclusive at $55,300.
RYAN PROPERTIES LTD.
G. E. Bus Ryan 382-8135 Anytime
(I'll call back within 20 mins.)

SIDNEY
3 BEDROOMS 1½ BATHROOMS
THE BEST BUY IN SIDNEY
2 floors of townhouse, carpeted and in beautiful condition with lovely garden and good workshop. 9½ per cent mtge. good to 1999.
RYAN PROPERTIES LTD.
G. E. Bus Ryan 382-8135 Anytime
(I'll call back within 20 mins.)

$35,500
3 BEDROOMS 1½ BATHROOMS
It's the best buy in a townhouse. Immaculate. High-fenced garden. 4 appliances included. Exclusive.
RYAN PROPERTIES LTD.
G. E. Bus Ryan 382-8135 Anytime
(I'll call back within 20 mins.)

CAMBELLA VILLA
229 ONTARIO ST.
OPEN 1:30 - 9:00
Priced from $56,450
Cambella Villa Townhomes offer these features:
—all with three bedrooms
—large master bedrooms
—large living rooms
—two bathrooms
—covered parking
—ample storage area
—all homes plumbed for washers and dryers
—stove and fridge included
—heating is individual electric
—walking distance to downtown, ocean beaches, parks, shopping, and the Parliament Buildings.
—located in the heart of James Bay
—Exclusive Sales Agents.
WESTMONT REALTY LTD.
920 HILLSIDE 386-6796

david burr LTD.
655 FORT ST. 384-9335
Top floor condominium 1143 sq. ft. — 2 bedrooms, 2 large patios, spacious bright living and dining area. Utility with your own washer and dryer, storage at same level. Recreation room, sauna and whirlpool plus covered car park. Fabulous views of the Sooke Hills. MLS 17401.
ASKING $46,900
IMMEDIATE POSSESSION
DON ROBBINS
384-9335 384-9072

Townhouses
FROM $900 DOWN
Three bedrooms, 2 bathrooms, basement, laundry area, covered parking, fridge, stove, dishwasher, feature walls, quality carpets, drapes, double glazed windows. Located in James Bay, close to waterfront, boat ramp, park, school and shopping. Can be viewed at
101 ST. LAWRENCE ST.
or phone 386-2918 or 656-3233.

Western HOMES Ltd.
VALUE PLUS
$46,900
Good accommodation here for the "starter" family. 3 good size bedrooms, LR with "L"-shaped dining room, 4-pc. bathroom, carpeted family kitchen with lots of cabinets and built-in oven and counter-top stove. Sep. utility and storage room. Approx. $27,000 C.M.H.C. exist. 1st mtg. at 9½% due May, '79. This is astrata duplex at 2817 Admirals Rd. on approx. 60X241 ft. lot. MLS No.18099.
For private viewing call
Wilf Cotton
Terry Eden
386-3494 (24 hrs.)

OPEN HOUSE
FRI. 1:30 - 4
2626 BLACKWOOD
2 Bedroom condo. reduced to $44,800. Now vacant, owner transferred. Very near new. Spacious unit. Approx. 1,300 sq. ft. Unique beams in liv.-din. 2 baths, walk-in closet, deluxe kitchen, breakfast area. Appliances all included. Large assumable mortgage. MLS. View anytime. Dial:
386-2111 D. BECKNER 477-4994
MONTREAL TRUST CO.

2 BEDROOM
Immaculate suite in 9 month old building. Peaceful view from the balcony. Beautiful decor in the living room and large eating area. Sounds Good. If is. to view call: 592-2431 JOY HAMILTON 592-1190
Lansdowne Properties.

258 CONDOMINIUMS and TOWNHOUSES

the Permanent
1125 DOUGLAS ST. and 3647 SHELBOURNE ST.

ROCKLAND SQUARE
949 Pemberton Rd.
THE ONLY TWO HOUSES
Available in this desirable area. English Manor styling, 3-bdrms., 2½ baths, fireplace, large kitchens with breakfast area. 7 TOP LINE appliances, fenced courtyards. Quality carpeting and appointments, 2-car parking. Landscaped sprinklered grounds. 3 floor plans available, some with basements. from $108,000-$112,000.
Open for inspection daily
Mon.-Sat. 1:30-4:30 p.m.
Sun. Hostess 2:00-4:00 P.M.
Detail by calling HERB McDANNOLD or GLEN McDANNOLD at 382-9191 (24 hours). 595-1223.

Open Daily 5-7:30
101-955
Dingley Dell
HAMSTEAD HOUSE
$38,500 — $44,000
2 bdrms., 1½ baths
SID HASLAM 477-1994 GRAY LAITE 656-5267
OFFICE 382-9191
SOPHIE HARDER
477-0141 382-9903

Two Bedrooms
$33,900
Brand new suite. Immediate possession. 30" appliances, carpeting, drapes, parking included. ML14320 Try $1,700 down. Call HERB McDANNOLD or GLEN McDANNOLD 382-9191 24 hours.

Why Rent?
When you could own this 6 months old townhouse — over 1450 sq. ft. Developed — 3 BRs, 1½ baths, finished rec. room, 2 sun rooms, lots of trees and privacy, corner unit, complex has large swimming pool and saunas. Includes fridge and stove. $51,300. BARRY THORNDYCRAFT 477-0141 or 477-8487.

$33,500
Swimming pool, top location and value near UVic. 1-Br., low overhead. This is an excellent buy. New ML. GRAY LAITE, 656-5267. SID HASLAM, 477-1994.

Gordon Head
Must be sold. Room for the whole family. 3-Br. on main, 1 or 2 down, 2½ baths, large sundeck. Top location near UVic, etc., in best area. ML. $82,500. SID HASLAM. 477-1994. GRAY LAITE, 656-5267.

Your Choice
1. Esquimalt. 3-Br. condo on Lampson. Children welcome. Priced at $32,900. Monthly assessment $30. Excellent starter for small family.
2. Saanich. Immaculate 1-Br. priced at $34,900. Monthly assess. $39.33. Many amenities such as swirlpool, sauna, games room, etc. To view call WM. SANDERS, 382-9191 or Res. 479-3394. ML.

Canada Permanent Trust Company

OPEN HOUSE
No. 25—4051 Shelbourne
1:30-4.30 Fri. and Sat.
3 Bedroom townhouse. Gordon Head. Newly decorated and very spacious. Location is excellent. Phone Scott Munro, 477-2803.
CENTURY 21 — PRINCIPAL PROPERTIES LTD.

CHECK THIS!
GORDON HEAD Townhouse. Three bedrooms, 1½ baths, rec. room, fireplace, swimming pool, sauna. Wide open feeling, facing open fields, great for kids. Walk to UVic and other schools. One of the best for thousands less than the others at $52,000. Need I say more? KEN McCANDLESS, KASAPI CONS. CO., 386-6191, 478-4605.

FAIRCLIFF MANOR
This must be the nicest home in one of the loveliest buildings in town. Unusually quiet and peaceful. This is a 2 bedroom unit in superb condition. Look out the balcony to Government House and a glimpse of the sea. There is also a whirlpool. Price $49,500.
477-1841 AL BULL 477-2149
BLOCK BROS. REALTY LTD.

BRAND NEW
$54,900
3 bedroom townhouse, lovely kitchens, all W-W, fireplace, built-in china cabinet, balconies off bedroom and living room. Full basement, closed in garage, and lots of plumbing. Buy now and get your choice of units. Call:
477-1841 RENE BOURDIN 642-4150
BLOCK BROS. REALTY LTD.

STARTERS-AS LOW AS $1,000 DOWN
New 2-bedrm condominiums in Sunny Sooke.
OLIVE WEBBER
386-3231 384-9267
GAIL JENKINS
478-5561 478-6458
BLOCK BROS. REALTY LTD.

ROCKLAND-OAK BAY
Delightful 2 B.R. condominium with lovely view. Extra large liv. and dining room. Eating area in the deluxe kitchen with door to sundeck. Ensuite in large M. BR. Ample storage and carport. Only $59,000. Call Ron Crow 592-4989
Island Homes Ltd.

CRAIGFLOWER CONDOMINIUM
A three bdrm. ground level is now vacant and at $38,900 owner will include drapes, WD stove and fridge. Can't hold at vacant much longer so why delay.
386-3231 JOHN A. JOHN 477-8096
BLOCK BROS. REALTY LTD.

CONDOMINIUM WANTED
Couple need 3 bedroom Townhouse or condominium in either Esquimalt or Richmond Rd. and Shelbourne St. area of Victoria. Will pay up to $50,000, cash. Castle Properties Ltd. Chris Greig 386-6164 or 479-7995.

$3000 DN—MOVE IN TODAY
Owner will carry financing at $374 monthly. The best buy in town! Walking distance to shopping, the park, your downtown office. Superdesigned and luxury appointed suite in prestige building. Fully equipped kitchen, double sliding doors to large balcony. Fantastic opportunity. Full price $49,900. View with Ann Alphonse 388-7733 Excel Realty Investment Corp.

OPEN HOUSE
205—1009 McKENZIE AVE.
JULY 29-30 1-3 O'CLOCK
2 BR, 1½ bath condominium. Immediate occupancy. Come and make an offer. MLS 18353
384-8124 D. E. WILLIAMS 385-9855
PEMBERTON HOLMES LIMITED
1000 Government Street

3 BEDROOMS
2 BATHROOMS
WALL-TO-WALL
RANGE, FRIDGE, DISHWASHER
Newly completed townhouse, high location, sweeping views. Just minutes from town. Excellent buy at only $48,800. To view phone
C. H. HOLLAND REAL ESTATE
620 View 592-9784 or 386-1616

OPEN DAILY, 3 TO 5 P.M., TO view 1547 North Dairy Rd. Cedar Village Townhome, Monday to Friday. 3 bedrooms, new carpeting. $52,900 firm. By owner. 477-6081.

258 CONDOMINIUMS and TOWNHOUSES

BY OWNER
Large 3 bedroom. End unit. Close school, shopping. Heat and hot water supplied. Swimming pool. $39,000. 385-0396.

2 BEDROOM, 2 BATHROOMS, ESquimalt area, $42,000. 656-4875.

263 GARAGES FOR SALE, RENT OR WANTED

RENT OR BUY
Large, sep. garage or work shop for material and tool storage. Concrete floor and power desirable. Any district considered. What have you? Westgate Rlty. 388-9941 or evenings 479-5910.

265 HOUSES WANTED TO BUY

MUST BE GORGE OR BURNSIDE
Middle aged couple would like to re-locate closer to town. They need a 2 bedroom full basement home with room for a dining suite. Will pay up to $55,000. Cash. Call Chris Greig, 386-6164 or 479-7995. CASTLE PROERTIES LTD.

GORGE or FAIRFIELD AREA
I have clients with $15,000 down, looking for 2 or 3 bedroom well-built home, will pay up to $58,000. If you can help, call Rick O'Kane, Bus. 386-6164, Res. 386-6257. CASTLE PROPERTIES LTD.

THIS LADY WILL BUY
Urgently requires a small rental or two or three suites where $15,000 investment will cover mtge. without subsidizing. Up to $80,000 if necessary. Ben Greig, 598-3105 or 386-6164.
Castle Properties Ltd.

MARIGOLD AREA URGENT
Family moving here from Ontario requires a 2 or 3-bedroom, full basement home. Up to $60,000 CASH. Bob Kohlruss,! 598-7689 or 386-6164 (24 hrs.) CASTLE PROPERTIES LTD.

BUYER WITH CASH
Wants large older home in Municipality of Victoria, area not important. Quick deal for suitable properties. Call: 598-3321 JOHN MEARS 598-7809.
JACK MEARS OAK BAY REALTY LTD.

SMALL FAMILY
Require 2 or 3 bedroom home preferably with only a few steps. Up to $59,000. Will be cash to vendor. Urgent. Irene Dalziel 477-6380 386-6164. CASTLE PROPERTIES LTD.

INSTANT CASH
Investor will pay on the spot CASH for homes in need of repair for rental purposes. Up to $40,000. Call Bob Kohlruss, 598-7689 or 386-6164. CASTLE PROPERTIES LTD.

YOUNG COUPLE
With approx. $10,000 down are looking for a solid 2-bedroom home up to $55,000 in the greater Victoria area. If you can help phone Tom Raig at Castle Properties, 386-6164 or 383-9838.

LADY INVESTOR
Urgently requires small house for rental purpose. Any nice area up to $50,000. Ben Greig 598-3105 or 386-6164. CASTLE PROPERTIES LTD.

CASH BUYERS
For 2- or 3-bedroom home with basement preferred. Two purchasers want newer homes close in. Phone VICTOR WONG, 385-2458, Byron Price and Associates Ltd.

WANTED
Private party requires older reasonably priced home. I will purchase for cash, 479-2209.

CASH FOR OLDER HOMES needing repair for rentals. Phone 652-1562 anytime.

SELL IT THROUGH CLASSIFIED

268 LISTINGS WANTED

SHAWNIGAN REALTY LTD.
Shawnigan Lake 743-5311
LIST YOUR
SHAWNIGAN, COBBLE HILL OR MILL BAY PROPERTY
with
743-5311 JOHN ELTEMA 743-2607
743-5331 MARIE MALBON 743-5145
Call Collect Anytime

WOULD YOU BELIEVE?
I have sold every home I had listed! Hard work, experience, and good supply of private fund mortgage money is the key. I desperately need listings.
ALLAN KLENMAN
Town and Country Realty Ltd.
382-7276

HELP, HELP
I have sold all my house listings and desperately need two, three or four-bedroom homes in any area, for quick price appraisal call:
RUSS FITZSIMMONS
386-3231 477-2412
BLOCK BROS. REALTY LTD.

SOUTH OAK BAY
Wanted 2 or 3 bedroom home suitable for wheel-chair situation. With or without basmt. All cash up to $70,000. Call in confidence Ole Knudsen 598-2461 or 386-6164. CASTLE PROPERTIES LTD.

270 EXCHANGE REAL ESTATE

CONDOMINIUM
Vendor will consider anything in trade or sell with trade item for down payment. Only $45,900. 3 bedrms, ground floor, 2 patios, 5 major appliances. Excellent 1 year old bldg. To discuss possibilities, call
Marion Hamilton
385-7761 24 hrs. 382-0894 Res.
D. F. HANLEY AGENCIES LTD.

SCOTLAND
Anyone interested? We want to exchange a 3-bedroom home for a year beginning early 1977. We are situated in small fishing village near St. Andrews. For more information write to: Iaian Saunderson, 17 Hope Place, St. Monans, Fife, Scotland.

MORTGAGEE WILL TRADE A very well secured 1st mortgage of approx. $50,000 for equity in your real estate. All suggestions considered. Please call TED GRAVES, 386-2955 or 385-3028. Century 21 Mayfair Realty.

SALE OR TRADE
NANAIMO DUPLEX
Trade for motor home or good vintage car. 592-3440.

WILL TRADE MY EQUITY IN 2-bedroom condominium, value $47,000 for building lot suitable for mobile home. 658-5133.

271 LOTS FOR SALE

SEA VIEW LOTS
Davis Road just South of Ladysmith, 6 available, sewer and water in. $11,900-$14,900. Builders terms available.
Please call
T. G. M. Custance 385-2481
Swinerton, Stewart Clark, Ltd.

SEAVIEW SUPREME!
SOUTH OAK BAY!
This prime lot has just become available. Plan and building contract negotiable or buy just the lot at $58,000 and do your own thing. Call JEANNIE DEWHURST, 384-8001 or 477-6040. THE ROYAL TRUST CO.

LARGE VIEW LOT WITH OAKS and maples. Adjacent to Spencer Castle. All services in. 592-7592. $45,000.

1.2 ACRE FLAT LEVEL FENCED pasture lot. Ideal mini farm within a few miles of town. 477-3316.

271 LOTS FOR SALE

Green Acres
HENDERSON REALTY LTD.
385-9741

TWO EXCEPTIONAL BUILDING LOTS
$29,900 EACH
Good view near Butchart's Gardens. All services in. Road paved next week.
479-3849 BUD HUDSON 385-9741

TWO WATERFRONT LOTS
BEAUTIFUL VIEWS
Near Swartz Bay. Sweeping views of Satellite Channel and Gulf Islands. All services in and road paved. $57,900 and $59,900.
479-3849 BUD HUDSON 385-9741

LOT WITH VIEW
Watch the ferries at Swartz Bay ½ acre lot in quiet cul de sac. Ready to build on. $35,900.
BOB GIBSON 658-5153
BILL McCARTER 592-3970

Western HOMES Ltd.

SHAWNIGAN LAKEVIEW
.43 acres of moderately treed, slightly sloped, lake view property. Just south of the village on a quiet cul-de-sac, priced right at $17,500. To view phone now:
Neil R. MacDonald
386-3494 (24 hrs.)

THINKING of BUILDING?
I have 2 lots off Majestic Drive. Fully serviced. 10% down. $28,400-$28,900.
OR
Fully serviced and NHA approved building lot at intersection of Cedar Hill and Shelbourne (Mt. Douglas Park) for $29,500.
For further information call:
KNOWLES REALTY LTD.
Bill Knowles
384-8101 Res. 656-3779

Enjoy the Qualicum Country Setting
Two beautifully treed lots in Crestview Estates subdivision. Power, proven water, blacktopped roads, only 1¼ miles from Eagle Crest Golf Course at $11,900 each. This price is very reasonable. Please contact Kurt Beens, Nanaimo, I.C.I. Division 754-4401 or direct line 681-4430 or 758-7585. Block Bros Realty (Nanaimo)

WESTERN BROWN BROS. on LANSHARD
"People Helping People"

MT. DOUGLAS
Corner lot, 60'x112', fully serviced, ready to build on. $26,500.00.
JOE RICKARD 656-1628
or 385-8771 (anytime)

EAST SOOKE
Beautiful view lot at end of Thornett off Eliza Pt. Road. This is cleared lot of ¾-acre with views across Sooke Basin to the village. Price $19,500. Wilfred Davis, 479-1667 or 658-8884.
J. H. Whittome and Co. Ltd.
Royal Oak Branch

GORDON HEAD
Fully serviced, 6 to 9000 sq. ft. lots. A stones throw from UVic. Ready to build now. Lets build your dream home, move in for summer. Plans available. Tell us about yours. Call Ken McCandless, Kasapi Const. 386-6191, 478-4606.

OCEAN VIEW LOT
Overlooking Esquimalt Lagoon and Victoria. $38,900. Exclusively listed with:
HAZEL CLARK 658-5656
NORMA HILL 383-7796
OFFICE 386-2911
Homefinders, Wall and Redekop

LOTS OF LOTS
GORDON HEAD near all levels of schools and university in the Lexington area. Excellent financing available.
BING RICHARDS
386-3231 385-3806
BLOCK BROS. REALTY LTD.

DUNCAN
Fully serviced building lots in the Somenos Road Hawkes Boulevard area. $14,500 — $2500 down. For further information please call collect to Rick Hawkes or Harry Brawn at Victoria Mortgage Corp. Ltd., 384-7128.

BROADMEAD
Lot with panoramic seaview, also Mt. Baker, lots of nature trees, drive and site excavation now almost complete. In cul-de-sac, 944 Deerwood Place, plans by Broadmead. Offers over $40,000. Phone 477-9857.

16 LOTS
In Gordon Head off Kenmore. Lots minimum 7500' up and are fully serviced, some with sea views. For further information contact 386-2261, 9 a.m. to 5 p.m.

GOOD BUY, LARGE WELL-treed view lot, on unspoiled Protection Island. Special features, bordering greenbelt, good well, 2 minutes from beach, resaonable price. Nanaimo, 758-1419.

BUILDERS!
Six choice lots in Gordon Head off Tyndall near Ash. Building permits now available. 658-1112, 598-4371.

SHAWNIGAN LAKE
Only 16,950.00. A great building lot close to the lake. Water and hydro to the property. Cleared with a driveway. Call: PETER BARDON 592-2431.

TWO ONE THIRD ACRE SERviced building lots in Shawnigan Lake. $15,500 each. Both $30,000. 478-8034 anytime or 478-1134 evenings.

SOUTH OAK BAY, TWO 13,000 SQ. ft. lots. Magnificently treed. Offers on $54,500 each. Phone anytime, 658-1112 or 598-4371.

LARGE LOTS
On Cedar Hill Crossroad
Ready to build on.
384-5016 or 382-4322

6 BUILDING LOTS IN SAANICHton, fully serviced, 4 lots are on quiet cul-de-sac, $29,500 to $32,000. 652-1579 after 5 p.m.

RON TIDMAN CONSTRUCTION
Have two prime, fully serviced, waterfront lots on Landsend Road. Will build to suit. 656-3463.

RECREATION CAMPING LOT, fenced in, holding tank on lot. $8,500. West side Shawnigan Lake. 595-0611.

SEA VIEW. BRENTWOOD BAY. Over 1-3 acre. Duplex zoned. 479-4353.

PRIVATE SALE, READY TO build 68x110 lot on Otter Point Road, Sooke. 384-7913, 383-3205.

$19,950. 4100 SQUARE FEET, serviced lot in city. Call 477-5175. Plans available.

PATRICIA BAY — 2 LOTS JUST yards from the beach. Fully treed, unobstructed sea view. 598-2515.

BEAUTIFUL SEA VIEW HALF acre lot. (No. 32) in Sooke, Whiffin Spit, $18,000. 478-2413.

SOOKE. SECLUDED PARTIALLY treed properties. Mountain views, two-three acres. 642-5508, 642-4186.

LARGE LOT ON ANDREWS AND Braefoot, University area. Serviced and level, $30,500. 382-2605.

SOUTH OAK BAY, $49,000. 60X154. Right off 777 Mt. Joy. 388-5416.

THURSDAY, JULY 22, 1976

Elegant Princess
Printed Pattern

9015 SIZES 8-18
by Marian Martin

Step into this fluid-falling princess for a luncheon or dinner for two. Easy to sew yet elegant in supple jersey, pongee or crepe.

Printed Pattern 9015: Misses' Sizes 8, 10, 12, 14, 16, 18. Size 12 (bust 34) takes 2½ yds. 45-inch fabric.

$1.00 for each pattern — cash, cheque or money order. Add 15¢ for each pattern for first-class mail and handling. Send to: Daily Colonist Pattern Dept., 60 Progress Ave., Scarborough, Ontario, M1T 4P7. Print plainly pattern number, your name, address.

How to get MORE FOR YOUR MONEY? Send now for New Spring-Summer Catalog — save up to $100 on the clothes you sew yourself. Free pattern coupon, too. Send 75¢ now!
Sew + Knit Book $1.25
Instant Money Crafts $1.00
Instant Fashion Book $1.00
Instant Sewing Book $1.00

FRIDAY, JULY 23, 1976

For New Season
Printed Pattern

9142
10½-22½
by Marian Martin

SAY HELLO to a new season with this graceful dress. Soft tie at the top adds face-flattering interest to slimming princess lines. Send!

Printed Pattern 9142: Half Sizes 10½, 12½, 14½, 16½, 18½, 20½, 22½. Size 14½ (bust 37) takes 2⅞ yds. 60".

$1.00 for each pattern — cash, cheque or money order. Add 15¢ for each pattern for first-class mail and handling. Send to: Daily Colonist Pattern Dept., 60 Progress Ave., Scarborough, Ontario, M1T 4P7. Print plainly pattern number, your name, address.

How to get MORE FOR YOUR MONEY? Send now for New Spring-Summer Catalog — save up to $100 on the clothes you sew yourself. Free pattern coupon, too. Send 75¢ now!
Sew + Knit Book $1.25
Instant Money Crafts $1.00
Instant Fashion Book $1.00
Instant Sewing Book $1.00

271 LOTS FOR SALE

Bldg. Lot
$25,000
Services available, residential lot, ready to go immediately in Cloverdale-Quadra area. Detail from HERB McDANNOLD or GLEN McDANNOLD, 382-9191 (24 hr.) or 595-1223.
Canada Permanent Trust Company

SHAWNIGAN
4 LOTS
On the west side close to the lake, hydro to the property, well required. Beautifully treed, situated in unique rural area with possible lake views. New MLS.
R. JOHNSON W. MICHAELS
592-3573 477-4884
RITHET AGENCIES LIMITED
714 Fort Street 382-4251

273 PROPERTY FOR SALE

INDUSTRIAL
63,000 sq. ft. industrial property. Located on Nanaimo St. (behind Saanich Lumber Yard). Suitable for warehousing, distribution or commercial operation. Other zonings possible, too. Can be subdivided. Maximum flexibility for $9 sq. ft. Terms available. Call now. This is probably right for you!

TOWNHOUSE
Approx. 0.75 acre in Saanich currently going thru rezoning to RT-3 allowing 11 townhouses. Close in. Services in place. Priced at $4.50 sq. ft.
DAVE HARDING
385-7761 (24 hrs.) Res. 477-0939
D. F. HANLEY AGENCIES LTD.

FAIRFIELD
Large house on valuable lot converted into 3 suites. Vacant possession possible. Drive by 530 Trutch and ask to see the inside if you are interested. Compare this immaculate and well-maintained property is priced to sell. $79,500.
Joe Percival
384-8101 383-1493
KNOWLES REALTY LTD.

4 ACRES, TREED PROPERTY, has driveway in to cleared, hilltop building site with panoramic views. Located 20 minutes from city off Sooke Road. $47,000, terms available. Also in area similar 2.3 acre parcel at $29,500. For appointment to view call owner, 478-1975.

PRIVATE SALE. 8.9 ACRES. Sooke. 1000 ft. stream frontage, 2-bedroom cabin. $69,000. 479-7663.

274 PROPERTY WANTED

WANTED
SUBDIVISION DEVELOPMENT PROPERTIES
IMMEDIATE CASH OFFERS AVAILABLE
ANY SIZE ACREAGE CONSIDERED IN GREATER VICTORIA AREA
CALL
GARY MEYER
385-6211
ENGINEERED HOMES LIMITED

VANCOUVER ISLAND
Require large or small properties for development have developers and builders available. For quick action call:
RUSS FITZSIMMONS
386-3231 477-2412
BLOCK BROS. REALTY LTD.

COMING FROM ENGLAND IN August, my clients need 2-5 acres with residence and suitable for greenhouse and horse. To $100,000.
Also
Lot in Gordon Head.
Mary McGuire Donna Valikoski
479-7668 385-8784 (24 hours)
DOUGLAS REALTY LTD.

CASH! ! !
PROPERTY SUITABLE FOR SMALL TOWNHOUSE DEVELOPMENT OR DUPLEX. MALEN CONSTRUCTION CO. LTD. 658-1122 ANYTIME.

APT. SITE
Builder requires 10,000 to 100,000 sq. ft., even more for immediate development. Phone now, Kasapi Construction, 386-6191.

CASH
Or any vacant land or lots — residential, commercial anymhere in Greater Victoria area. Call JIM RANSON, Westgate Realty, 388-9941.

280 ACREAGE FOR SALE AND WANTED

7.6 ACRES
$37,500
SHERINGHAM POINT ROAD
The vendor has started to clear the building site on this gently rising acreage to take advantage of the views of the Straits and Olympic Mts. 431 ft. of road frontage on phone and power. Water should be no problem here. If you want quiet seclusion come out and view this new MLS listing with me. Call anytime. Bill Kozak 386-6164 or 642-3404.
CASTLE PROPERTIES LTD.

51.5 ACRES
Treed, sloping up to spectacular panoramic views. Frontage on French Rd. (off Grant Rd.) and opposite to Broomhill subdivision. At present subdividable to 10-acre lots. MLS No. 17923. Terms considered on the asking price of $195,000.
CLIFF SALMOND
385-7721 477-3626
GARDNER REALTY LTD.

DEVELOPERS
I now have 5 acres of subdividable land listed on beautiful Dean Park Rd. This property is not for your ordinary subdivision but calls for a developer that will take advantage of its natural beauty and possibilities of lovely views over the straits. For more information call
SHERRY KAYRA
656-5584 479-7293
BLOCK BROS. REALTY LTD.

ROYAL OAK
Close in, this desirable farm has unlimited possibilities. The large older home overlooks the 8 ACRES of cleared property. Several outbuildings include barns with 11 stalls — presently boarding horses. Asking $150,000. EXCL.
Mary McGuire Donna Valikoski
479-7668 385-8784 (24 Hrs.)
DOUGLAS REALTY LTD.

DUNCAN
$21,900
5 acres corner lot lovely treed, ideal for country home. Holding property or Mobile Home can be bought with $5,000 down. Freddy Starke 386-6164 or 479-3866. CASTLE PROPERTIES LTD.

SAANICH PENINSULA
5 ACRES
With 257 feet of frontage on West Saanich Road, this acreage is easily accessible. Some cleared, mainly treed. $75,000. MLS 18705.
Mrs. E. Farquharson
656-1154 656-5808
GORDON HULME LTD.

ACREAGE WANTED
Cash purchasers for Saanich Peninsula property, 2 to 10 acres of vacant land. For quick action call:
477-0191 HEIDE WHITE 652-1828
Royal Trust Real Estate Dept.

HIGHLANDS — APPROX. 7 AC. High vista views, beautifully treed 15 mins. to town. Open to offers Asking $59,900.
ADELINE NICHOL — 386-2911
Homefinders, Wall and Redekop

Required in the Sooke Area, up to 15 acres of good land. Will pay all cash. Call at once to
P. G. JACKSON LIMITED
1070 Douglas Street 388-4102

TWO LOTS 7 AND 7½ ACRES ON Caldecot Rd. off Old West. Sloping, secluded, treed, $10,000 per acre. 479-6296.

57 ACRES FOR SALE IN COURtenay. Write Box 3093, Courtenay leave phone no.

BEAUTIFUL EAST SOOKE, 10 acres, $46,000. Phone evenings 642-3890.

280 ACREAGE FOR SALE AND WANTED

SEA VIEW
This 1.06 acres with an 80' waterfront easement located in
EAST SOOKE
is an ideal location to build.
ASKING $21,000
Please call:
JACK SWANSTON
592-6338

SANDOWN RACE TRACK
This 17.57 acres has pasture and natural treed areas, has water on the proerty, an ideal location for rural living.
ASKING $6,500 PER ACRE
Please call:
JACK SWANSTON
592-6338
J. H. WHITTOME and CO. LTD.

PORT RENFREW
Ideal recreational or holding property, near fishermans wharf, 3 parcels over 20 acres each, priced at $31,000. Property plan available.

NORTH METCHOSIN
2.35 acres with year round creek. Open to offers on asking price of $35,000.

COBBLE HILL
¾-acre level treed lot, quiet location, mobiles allowed. All offers will be considered on asking price of $18,900.
NORMA SAUNDERS
478-5561 478-9182
BLOCK BROS. REALTY LTD.

21.9 VIEW ACRES SOOKE VILLAGE
Cleared, fenced land overlooking the Straits and Olympics on West Coast Rd., two miles past Sooke. 3-bedroom older farmhouse and outbuildings. Excellent for hobby farm and holding property. Presently in A.L.R. Asking $159,000. For more information or to view contact Bill Kozak at 386-6164. Res. 642-3404 anytime. MLS 18601. Castle Properties Ltd.

2½ ACRES SHAWNIGAN LAKE. Park setting, beach access. $30,000. 652-2735.

285 UP-ISLAND PROPERTIES

the Permanent
58 Station St.
Duncan, B.C.

DUNCAN AREA — GARAGE
Family opportunity here with this 2-community garage. Remodelled and in good location catering to tourists. Equipment and extra included. Please call Edna Melgaard, The Permanent, 58 Station Street, Duncan, B.C. at 748-8105 or 746-5019.

HORSE LOVERS HAVEN
On 9.6 acres, a 3-bedroom non-basement, 1900 sq. ft. of distinction, close to Duncan. Secluded spot for gracious retirement family activity or revenue from boarding horses and renting the guest cottage. Offers invited. Asking $140,000. Please write or phone Pam Witts, The Permanent, 58 Station Street, DUNCAN, 748-8105 or 748-8210.

MILL BAY AREA
2 acres with unobstructed seaview, property includes new 3 bedroom full basement home with carport. Exceptionally well constructed and finished. If you are interested in a good family home with exceptional view this is good value at $79,500. Terms if necessary. Please contact Ron Phillips, The Permanent, 58 Station Street, Duncan , 748-8105 or 746-5890.

2 ACRES
Cobble Hill area, older 3-bedroom no-basement home in excellent condition with carport and shake roof. A very nice parcel of land on community water, good sized outbuilding for a couple of horses. A new listing at $47,000. Please contact Ron Phillips, The Permanent, 58 Station Street, Duncan, 748-8105 or 746-5890.

4½ ACRES
Mill Bay area, 3-bedroom full basement. A good heatilator fireplace, a good solid home about 6 years old, property includes a large barn and other buildings, mostly cleared. Owner anxious to sell. Offers to $69,000. On any of the above please call Ron Phillips at 748-8105 or 746-5890.
The Permanent
58 Station Street, Duncan

malahat realty ltd.
P.O. Box 40
Mill Bay, B.C.
743-5525

MILL BAY
TRANS-CANADA HWY.
Attractive 1-acre corner lot with cozy 2-bedroom home with large workshop. Ideal for the hobby buff. Very reasonably priced at $37,500. To view contact Tom Burdge.

½ acre just loaded with goodies. 4-yr.-old, 3-bedroom modular home with family room and fireplace added. Also A-frame suitable for rental (needs to be finished) with own septic tank and roughed-in plumbing, garage and greenhouse. Owner moving and must sell. Asking $42,000. Don't miss this opportunity. To view contact Tom Burdge.

Retirement or starter special. $8,000 or nearest offer for this 2-bedroom, 1967 12'x52' mobile home in good condition with appliances and partly furnished. On large pad on farm, pad rental $70 per month including water, and owner is willing to let purchaser use part of irrigated vegetable garden. On good road in quiet area. To view contact Tom Burdge at 743-5525 or 743-9398.

Between Qualicum Bay and Beach
Excellent treed lot, 80x200 with sea and mountain view, just across the road from the beach, 6 and nine-tenths miles from Ben Bow Estates, Qualicum Beach, sign on property, only $12,500. Phone Morris Lund, Victoria Realty Ltd., 386-3585, anytime.

CROFTON SEAVIEW BY owner. 1.21 acres subdividable. 2 bedroom home. Very private yet close to beach, stores, school etc. 1 hour from Victoria. Must be seen. $43,500. 479-8480.

PEARSON/JOHNSTONE & ASSOCIATES LTD
BOX 399, PARKSVILLE, B.C.
248-3216 752-6964

CAMPBELL RIVER
Superb ocean view lot. Mature trees, .42 acre, 7 miles south of Campbell River. $22,000, some terms. 598-7846.

COUNTRY HOME
Close to Shawnigan Lake new 3 bedroom home on 2 acre cleared lot. No stairs, aluminum siding. $59,800. 477-2807.

VIEW LOT, NEAR NANAIMO. Nanoose Bay Estates, Lot No. 36. Water, power and paved roads. $12,500. J. Edge, 112-731-0347.

BUILDING LOT, SERVICED BY water and sewer. Located Gerald Place, Parksville, price $11,500. Phone 112-248-6046, after 5.

PARKSVILLE APPROX. 1-3 acre serviced lot. Close to beach. All offers considered. Phone 479-9184.

EAGLE REALTY LTD.
Box 1060, Parksville, B.C.
Telephone 248-6191

4 BEDROOM POST AND BEAM. Mill Bay. Large lot. Close to ocean and beaches. Mill Bay. 743-5339.

2-5 ACRES. S.W. SEAVIEW. Road in. Cowichan Bay. 748-8944 Duncan.

2 RECREATION LOTS, SHAWnigan Lake. 55x130. $7,500 each. 598-8518.

By owner. 1.3 acres, nicely treed. $20,500. 743-5059.

285 UP-ISLAND PROPERTIES

david burr LTD.
655 FORT ST. 384-9335

PARKSVILLE AREA
24½ secluded acres, 8 cleared for paddocks and pasture. Year round stream course, 6 Bedroom older Georgian Home, large barn with 6 stalls and storage for 10 tons hay. 2 Guest cottages, 2 water supplies; domestic and irrigation. Close to summer resorts, sports fishing galore, and skiing at Arrowsmith lodge. Must be seen to be appreciated. MLS 15923.
$149,500
MAUDE or DON ROBBINS
384-9335 or 384-9072

WATERFRONT
Bovanis Beach, North of Qualicum. A 2-bedroom home for year round use. Priced at $46,900. Also vacant waterfront lot adjacent to it

Deaths and funerals

305 DEATHS and FUNERALS

ESTLIN — Suddenly at the residence on July 27, 1976, Mrs. Jeanne Blair Estlin, late of 1654 Hampshire Rd. Born in Paisley, Scotland. Predeceased by her husband Edward (Ted) in 1958 she is survived by five sons: Edward, N. Vancouver; Gordon, Victoria; Howard, Courtenay; Eugene, Sooke; Robin, Victoria; 13 grandchildren; one sister, Mrs. Mary Wright of Victoria; nieces and nephews.
Funeral services will be held at 1:30 p.m. Friday July 30th in Hayward's Thomson and Irving Funeral Chapel, 1625 Quadra Street, Rev. G. Struthers officiating.

HARRISON — On July 27, 1976 at the Royal Jubilee Hospital, William Edward Harrison of 2665 Asquith St., aged 70 years. He is survived by his loving wife Marion at the residence; 2 sons, Warren and Ted of Victoria; 7 grandchildren; 1 sister Margaret in Victoria ;2 brothers, Jack of Victoria and Douglas of Ucluelet, B.C.; numerous nieces and nephews. He was a member of the Eagles.
Funeral service in McCall Bros. Chapel, Johnson and Vancouver Sts. on Friday, July 30 at 1:00 p.m. (Flowers gratefully declined. Donations if desired, may be made to the Heart Fund, 1008 Blanshard St.)

HOUSTON — Suddenly in Lions Gate Hospital, North Vancouver, on July 25, 1976, Christina Kinloch Houston aged 79 years of 505 Trutch St., Victoria, born in Kirkcaldy, Scotland and resident here since 1921. Widow of Alexander Houston who predeceased her on September 6, 1957, she leaves her daughter Ella (Mrs. F. C. Switzer) of Victoria and her son Allen of Victoria; 5 grandchildren; 9 great-grandchildren; nieces, nephews and cousins. She was a member of the St. Andrew's and Caledonian Society and St. Andrew's Presbyterian Church.
Funeral service in McCall Bros. FLORAL CHAPEL, Johnson and Vancouver Sts. on Friday, July 30 at 3:15 p.m. with the Rev. B. Molloy and the Very Rev. Dr. J. L. W. McLean officiating. Interment at Royal Oak Burial Park.

KING — On July 28th, 1976 at Royal Jubilee Hospital, Jean Woodburn, beloved wife of Colin King of 1560 Cedar Glen Rd. and formerly of Bristol, England, aged 61 years. Mrs. King was born in Vancouver, B.C. of the late Mr. and Mrs. James Benzie. Survived also by her daughter Alison Davis and grandchildren Catherine and Christopher in England.
Memorial service Sunday, August 1st at 2 p.m. in the Chapel of First Memorial Services, 4725 Falaise, Dr. Rev. R. Sansom officiating. Cremation. In lieu of flowers, donations to the Cancer Society would be appreciated. Arrangements through the Memorial Society of B.C. and FIRST MEMORIAL SERVICES LTD.

MacLEOD — In Victoria, B.C. on July 28, 1976, Mrs. Katherine Belle MacLeod, age 90 years. Born in Nova Scotia and had been a resident of Victoria for the past 13 years, late residence, 117-3035 Cook Street. Predeceased by her husband, Malcolm, in 1965 and her brother, Donald Forbes, in 1975. She leaves her sister, Jessie N. MacInnis, Saskatoon, Sask., brothers, William Forbes, Edmonton, Alta., John C. Forbes, Virginia, nieces and nephews.
Service will be held in the Sands Mortuary Limited "Family Chapel of Memories" on Friday, July 30, 1976, at 1:00 p.m. Rev. Jeoffrey G. Smith officiating.
SANDS — VICTORIA

MORRIS—On July 28, 1976, at the Royal Jubilee Hospital, Gerald Smith Morris of 3217 Kingsley St., aged 73 years. He is survived by his loving wife Elsie at the residence; one daughter and son-in-law, Mr. and Mrs. (Joan) John Callan of Victoria, B.C.; 2 grandchildren Brenda and David; 2 sisters in Wales and one brother in Toronto. He was an Elder in Trinity Presbyterian Church and was associated with People's Jewellers for many years.
Funeral service in Trinity Presbyterian Church, 2964 Tillicum Rd., on Friday, July 30, at 11:00 a.m. with the Rev. Gilbert D. Smith officiating. Interment at Royal Oak Burial Park. (Flowers gratefully declined. Donations if desired, may be made to the Heart Fund, 1008 Blanshard St.). McCall Bros. Funeral Directors in charge of arrangements.

MUDGE — On July 27, 1976, at the Royal Jubilee Hospital, Mrs. Constance Louise Mudge, aged 77 years, late of No. 7 — 490 Vancouver Street. Born in England. Predeceased by her husband Montague F. Mudge, she is survived by one son, Montague H., and daughter-in-law, Wynn, of Vancouver; grandson Brian, Vancouver; granddaughter Pam, Vancouver; one sister Mrs. Doris Browne, England; one brother, Louis Reynolds, England; sister-in-law, Mrs. Jessie Mudge, Victoria. Mrs. Mudge was a long-time member of St. John's Anglican Church.
Funeral services will be held at 11 a.m. Friday July 30, 1976 in the Hayward's Thomson and Irving Funeral Chapel, 1625 Quadra Street.

NEWTH — In the Victoria General Hospital on July 28, 1976, Miss Mary Newth, aged 79 years, of 847 Dunsmuir St., born in Saskatchewan and resident here for the past 24 years, formerly of Meadow Lake, Sask. She leaves her sister, Mrs. Percival (Olive) Twidale of Victoria; one niece and one nephew.
Funeral service in McCall Bros, FLORAL CHAPEL, Johnson and Vancouver Sts., on Friday, July 30, at 2:15 p.m. with the Rev. H. A. Mortimer officiating. Interment at Hatley Memorial Gardens.

SAWERS — On July 27, 1976 at the Victoria General Hospital, Mrs. Johanna Bergliott Sawers, aged 75 years, late of 580 Marifield Road. Born in Norway and formerely of Yellow Point, she is survived by one brother, Michael Johansen, Mo, Norway. One niece, Norway; one nephew, Norway; one niece, in Sweden, and many friends in B.C. and Alberta. She was predeceased by her husband Daniel in 1972.
Funeral services will be held at 1:30 p.m. Tuesday, August 3rd, 1976 in the Hayward's Thomson and Irving Funeral Chapel, 1625 Quadra Street. Rev. Bruce Molloy officiating. Interment will be in Royal Oak Burial Park.

TITERLE — In Victoria on July 29, 1976, Joan Elaine Titerle, aged 48 years, beloved wife of Allan M. Titerle of 2420 Nottingham Road. Born in New Westminster and resident here for 6 years. She also leaves her mother, Mrs. Dora Rump of Langley and loving family, Jane, Jim, Mary and Rob.
Funeral service in McCall Bros. Chapel, Johnson and Vancouver Sts. on Tuesday, August 3 at 3:00 p.m. with the Rev. Laura Butler officiating. (Flowers gratefully declined. Donations, if desired, may be made to the Cancer Fund, 857 Caledonia Ave., Victoria).

WARRINGTON — Peacefully in hospital on July 28th, 1976, Mrs. Emily Warrrington, age 90 years. Born in Yorkshire, England and had been a resident of Colwood, B.C. for 24 years, late residence, 367 Goldstream Avenue. Predeceased by her husband, Charles, in 1928. She leaves her sons, Denis, Bowser, B.C. and Stanley, Los Angeles, Calif., 5 grandchildren, 3 great grandchildren, also relatives in England.
Service will be held in the Sands Funeral Chapel of Heather, Colwood, B.C. on Tuesday, August 3rd, 1976 at 10:00 a.m. Pastor R. Nelson officiating.
SANDS—COLWOOD

WORMER—Suddenly on July 25, 1976, Mr. Richard Paul Wormer, age 21 years. Born in St. John's, Newfoundland, and had been a resident of Esquimalt, B.C., for the past 3 months, residing at 912 Selkirk Avenue, formerly of Langford, B.C., for 6 months. He leaves his loving mother and stepfather, Georgina and Donald Pelley, Corner Brook, Newfoundland, brothers, William Richard Dodge, Spectacle Lake, B.C., and David Pelley, Corner Brook, Newfoundland, grandparents in California, aunts and uncles.
Service will be held in the Sands Funeral Chapel of Heather, Colwood, B.C., on Friday, July 30th, 1976, at 1:00 p.m. Rev. R. Stiven officiating.
SANDS—COLWOOD

309 IN MEMORIAMS

INRIG, Johanna — In loving memory of a precious wife, mother and gramma, who passed away July 30, 1975.
"At home with the Lord."
Heavens' gates were opened,
Her Savior's voice said come,
And with fairwells unspoken,
She gently entered home.
Remembered with love always, by husband George, daughters Jeannie, Sandi, Debbie and families.

THEY SHALL GROW NOT OLD, AS WE WHO ARE LEFT GROW OLD. AGE SHALL NOT WEARY THEM, NOR THE YEARS CONDEMN. AT THE GOING DOWN OF THE SUN, AND IN THE MORNING, WE WILL REMEMBER THEM.
WITH GRATITUDE, SANDS.

310 FUNERAL DIRECTORS

McCall's
THURSDAY
HEGGELUND, Mr. Louis
1:15 p.m.—FLORAL CHAPEL
FRIDAY
CHAPMAN, Mrs. Elsie May
10:00 a.m.—FAMILY CHAPEL
MORRIS, Mr. Gerald Smith
11:00 a.m.—TRINITY PRESBYTERIAN CHURCH
HARRISON, Mr. William Edward
1:00 p.m.—FLORAL CHAPEL
MACGREGOR, Mr. Robert L. F.
2:00 p.m.—FAMILY CHAPEL
NEWTH, Miss Mary
2:15 p.m.—FLORAL HAPEL
HOUSTON, Mrs. Christina Kinloch
3:15 p.m.—FLORAL CHAPEL
TUESDAY
FRAYNE, Mrs. Isabella
2:00 p.m.—FAMILY CHAPEL
TO BE ANNOUNCED
TITERLE, Mrs. Joan
McCALL BROS.
Floral Funeral Chapels
385-4465

Sands
SERVING VANCOUVER ISLAND
WE CARE
Dedicated to service
Sensible Prices
SANDS FUNERAL CHAPELS
VICTORIA 388-5155
SIDNEY 656-2932
COLWOOD 478-3821
DUNCAN 746-5212
LADYSMITH 245-2331
NANAIMO 753-2032
Your seven community Chapels, Independently Family Owned and Controlled. Sands since 1912.

WHERE IT MATTERS
NSM NATIONAL SELECTED MORTICIANS
SINCE 1902
VICTORIA, 388-5155
SIDNEY, 656-2932
COLWOOD, 478-3821
DUNCAN, 746-5212
LADYSMITH, 245-2331
NANAIMO, 753-2032
Removal And Service Arrangement
Covering Vancouver Island
A Division of Sands

FTD INTERNATIONAL FLIGHT CARE
Specializing in forwarding to or from anywhere
WORLD WIDE FUNERAL INFORMATION SERVICE
call collect
or cable
"Mortuary Victoria"
A Division of Sands

Hayward's Thomson & Irving
Funeral Chapels
1625 Quadra St.
384-2612 — 386-3505

CUNNINGHAM FUNERAL CHAPEL
1155 Fort Street
Phone 384-5512 or 384-8626
Offering dignified moderate service for all. Geo. S. Cunningham, owner, manager.

FIRST MEMORIAL SERVICES
Serving the Public and Exclusive Undertakers for the Memorial Society of B.C. 658-5244.

Gone is the face we loved
so dear,
Silent the voice we loved
to hear;
'Tis sad, but true,
we wonder why,
The best are always
the first to die.

311 MONUMENTALS

STEWART MONUMENTAL Works Ltd.
ESTABLISHED 1896
Memorial of Distinction
Marble fireplace and tabletops
1402 May St. 384-3452

"The Finest in Craftsmanship"
MORTIMER'S MONUMENTS
633 DAVID ST. 383-6421
ESTABLISHED 1877

Off and again, a leaf blown
by the wind —
Falls on the broad ocean
and sinks below.
'Tis never lost: where'er it
fate may blow,
The imprint of its settling's
left behind.
And so with every life,
whate'er its kind,
It shapes itself a place,
'tis destined so,
If hence in peace or turmoil
it should go,
Its influence ever lives,
as 'twas designed.

313 MISCELLANEOUS

MEMORIAL SOCIETY OF B.C.
Founded 1956
Dignified Final Arrangements At Minimum Cost
Brochure and full details from the VICTORIA branch Rm. 101, 727 Johnson Street Victoria
385-5214 (24 hours)
Lifetime Membership $5

IN MEMORIAL DONATIONS
TO BE USED EXCLUSIVELY FOR
CANCER RESEARCH
should be directed to
CANADIAN CANCER SOCIETY
857 Caledonia Ave., Victoria

SPELL IT OUT
When you have something to sell, the easiest way to find a buyer is to spell it out in print! You do that by placing a low-cost Classified Ad in the newspaper. We'll help you telling our readers what you have to sell.
Give us a call today.
at 386-2121.

NOTICE TO CREDITORS AND OTHERS
ESTATE OF JOHN AUBREY PROCTOR, DECEASED.

Notice is hereby given that creditors and others having claims against the estate of the abovenamed deceased, who died at Victoria, B.C., on April 8th, 1976, are hereby requested to send them, properly verified by Statutory Declaration, to the undersigned at 302 Royal Trust Building, Victoria, B.C., before the 30th day of August, 1976, after which date the Administrator will distribute the said estate among the parties entitled thereto, having regard only to the claims of which he then has notice.
And all persons indebted to the said estate are required to pay their indebtedness to said Administrator forthwith.
Official Administrator
For the County of
Victoria.

NOTICE TO CREDITORS AND OTHERS
In the matter of the Estate of Irene Elizabeth Callan, deceased, late of No. 406-190 Gorge Road West, Victoria, B.C.

NOTICE IS HEREBY GIVEN that creditors and others having claims against the estate of the abovenamed deceased are hereby required to send them to the undersigned Administrator with Will Annexed at 302-612 View Street, Victoria, British Columbia, before the 23rd day of August, A.D. 1976, after which date the Administrator with Will Annexed will distribute the said estate amongst the parties entitled thereto, having regard only to the claims of which he then has notice.
ALVIN LORNE CALLAN
Administrator
with Will Annexed
By his Solicitors
Messrs. HORNE, COUPAR & COMPANY

NOTICE TO CREDITORS AND OTHERS
MARY ADA FEAR, Deceased

NOTICE IS HEREBY GIVEN that creditors and others having claims against the estate of MARY ADA FEAR, Deceased, late of Nanaimo, British Columbia, are hereby required to send them to the Executor at 737 Fort Street, Victoria, British Columbia, attention Mr. Stephen C. Myers, before the 30th day of August, 1976, after which date the Executor will distribute the said Estate among the parties entitled thereto, having regard to the claims of which he then has notice.
YORKSHIRE TRUST COMPANY
Executor
By their solicitors:
JONES, BRANSON, EMERY & CARFRA
P. O. Box 1690
Victoria, B.C.
V8W 2Y1

Notice of Application for Change of Name

NOTICE is hereby given that an application will be made to the Director of Vital Statistics for a change of name, pursuant to the provisions of the "Change of Name Act," by me:— Hermien Johanna Koops Murakami of No. 421—310 Robert St. in Victoria, in the Province of British Columbia, as follows:— To change my name from Hermien Johanna Koops Murakami to Johanna Melissa Koops.
My minor unmarried child's name from Michael Masao Murakami to Michael Masao Koops.
Dated this 26 day of July, A.D. 1976.
J. Murakami

NOTICE OF APPLICATION FOR CHANGE OF NAME

NOTICE IS HEREBY GIVEN that an application will be made to the Director of Vital Statistics for a change of name, pursuant to the provisions of the "Change of Name Act," by me:— Karen Lynn Openshaw of 1122 McKenzie St. No. 207 in Victoria, in the Province of British Columbia, as follows:— To change my name from Karen Lynn Openshaw to Kareen Lynn Openshaw.
Dated this 27 day of July, A.D. 1976
K. L. Openshaw

Graphic illustration of how land is lost to fast-flowing Oyster

Landowners may have a chance

Battle of the Oyster River

Oyster River property owners, who for the last 10 years have watched the river gradually eat away their land, may finally see some relief.

That is if they agree to foot 25 per cent of a $177,730 bill for bank protection through extra taxes.

The details of the project, proposed by the provincial government's water investigations branch of the department of environment, were reviewed by Comox-Strathcona regional directors at a board meeting in Gold River.

W. E. HIEBERT, board secretary-treasurer, told directors 60 per cent of the 40 property owners on the river's north bank upstream from the Highway 19 bridge must approve levy of additional taxes on their land before the project could start.

Hiebert told the Colonist that permission also must be obtained from the director of municipalities and the federal and provincial fisheries agencies before work could actually begin on the protection project.

Hiebert said the director must be assured the residents are willing to assume their share of the costs, which he estimated could run as high as 36 mills.

HE SAID HE considered the expenditure reasonable in view of the advanced erosion of properties along the river.

Mrs. Mel Glaspell, a spokeswoman for a group of property owners seeking a solution to the problem was not available for comment.

Official concern about erosion stretches back to 1964 when a water resources study was conducted. However, despite two further studies in 1972 and 1973, political action did not begin until residents formed a group in 1974 to press the government for a commitment.

IN NOVEMBER of 1975 the problem was dramatized when several homes were flooded after the river overflowed its banks during heavy rains.

Provincial emergency program crews were dispatched to stave off further disaster by sandbagging critical bends in the river

Soon after, the Comox-Strathcona Region Board agreed to a provincial water resources department proposal that the board should act as agent for property owners by levying additional taxes to foot one-quarter of the total cost of the project.

IN LATE March of this year, an estimated $20,000 work was performed by the provincial department who deposited a three-foot layer of rock along 700 feet of river bank and bed immediately downstream of the Highway 19 bridge and dredged a 30-foot relief channel upstream.

Aubrey Brown, engineer for the provincial water investigations branch, said the proposed project would be a continuation of previous work.

THE ENGINEER said 4,220 feet of river bank upstream from the bridge would be graded to a 45-degree angle and three-foot-diameter blasted rock dumped in place.

He said the department of highways has also agreed to spend $33,000 for 125 feet of bank protection on the right-of-way immediately west of the highway bridge.

The work, which could start this summer if approval was forthcoming, would effectively arrest erosion, he said.

A PROPOSAL to build a 700-foot dyke upstream to control flooding is being held up, however, pending further study and budget review, he said.

Oyster River is 12 miles south of Campbell River.

Call made for bids

DUNCAN — Widening of the Island Highway between Duncan and the Chemainus River from two lanes to four lanes could begin by this September.

The highways department began calling for tenders Wednesday on the multi-million-dollar project.

Tenders for the project will be opened Aug. 18 and completion date for the contract has been set for Oct. 31, 1977.

Acreage change sought

DUNCAN — Subdivision of the old Fairbridge school site will be considered if the Victoria developer agrees to make some changes in his proposal.

After a meeting of the advisory planning commission for the electoral area, the Cowichan Valley Region director Pat Clements said the original proposal would have to include another adjacent 28 acres owned by the developer.

LAST WEEK, a submission by Bellamy Properties Limited of Victoria to the Cowichan Valley Region Board's planning committee to subdivide 47 acres into 39 single-family dwellings, was received unenthusiastically.

The proposal was referred to the advisory planning commission and the group concluded that if the other acreage was added to the original proposal, the commission would be receptive to such a development.

"THERE WOULD still be 39 lots but they would be under strata-title and the extra parcel would be held in common by the owners," director Clements said, adding that the planning committee's concern was that the extra parcel would be developed at a later date.

The electoral area directors said Bellamy Properties Limited has been informed of the required revisions and is considering them.

The developer had agreed in his original proposal to convey the old church, school block and two playing fields to the regional district for community use.

Mile record still in book

MONTREAL (AP) — The International Amateur Athletic Federation has, as expected, thrown out all world track and field records in races measured in yards, and some marks timed by hand.

The IAAF accepted the recommendation of its technical committee to accept only world marks in races measured in metres, thus eliminating from the officially accepted list such classic races as the 100-yard dash, the quarter-mile and the two-mile, it was disclosed Tuesday.

However, the mile race, so popular in the United States, Great Britain and other nations, remains in the record books. The record for the mile run is 3:49.4 set last year by John Walker of New Zealand.

One additional change was made, adding the 800-metre run to the pentathlon and deleting the 200-metre dash. The 200 traditionally has been the final event of the five-event, two-day test for women.

Pruitt signs career contract

KENT, Ohio (AP) — Greg Pruitt, Cleveland Browns running back, has signed what the National Football League club describes as a contract that will keep Pruitt with the Browns until the end of his career. Art Model, Browns owner, said the contract "is designed to have Pruitt complete his pro football career with the Cleveland Browns." Last season, the former Oklahoma star gained 1067 yards. He joined Jim Brown and Leroy Kelly as the only Cleveland running backs to gain over 1000 yards a season.

Island gripped by 'cougaritis'

By CRAIG MEREDITH
Colonist Correspondent

Provincial fish and wildlife branch officials on Vancouver Island are having a hard time fighting a recent phenomenen which they have termed "cougaritis."

Since the killing of a seven-year-old girl west of Gold River early this month, cougar sightings have increased fourfold and another predator hunter has been hired to investigate the increase in calls to the district fish and wildlife offices.

Vancouver Island's only predator hunter until another was hired this month, Dan Lay, told the Colonist that the publicity given the Gold River incident has triggered people's imagination.

"It's hard to believe it but I have investigated sightings in the last three weeks where the people have mistaken their own house cat for a cougar," Lay said Thursday after returning from an investigation of sightings in the Gold River, Campbell River and Kelsey Bay areas.

"In Kelsey Bay, we had three calls to investigate . . . one turned out to be a dog, another a house cat, and the third one was a deer," he said.

But in Gold River, where there was also a cougar sighting reported, it was found to be authentic and he tracked and shot one young cougar.

The predator hunters on Vancouver Island are stationed in Nanaimo and they can usually be at the location of a cougar sighting within a few hours if they feel it is necessary.

Lay said his four working hounds can quickly tell whether there has been a cougar in the area or not, even though the sighting may be a day old.

He suggested that persons who think they may have sighted a cougar clearly identify the animal before making a report to their local fish and wildlife office.

Youth sought following knife attack

Saanich police were looking for a youth believed to be about 16 years of age after an attempted armed holdup on North Dairy Road shortly after 7 p.m. Thursday.

Police said a youth accosted a woman pedestrian and held a knife near her neck before being scared off. They said the youth was about five foot six with light brown hair, wearing a blue denim jacket and jeans, and was described "neatly dressed."

Oak Bay gains tourney final

In the Little League tournament of champions play Thursday night Oak Bay Optimists, representing the American League, defeated H. A. Ormiston of Hampton, 12-5, at Lampson St. Park.

Tonight, Hampton will battle Esquimalt Lions at Lampson Park in the double-knockout affair with the winner battling unbeaten Oak Bay in Saturday's final.

Tour off for gymnasts

MONTREAL (AP) — The United States Gymnastics Federation said that it has postponed a South African tour by American women gymnasts, but denied the move came as the result of political presssure.

Frank Bare, federation executive director, said the tour, which would not have included any women on the Olympic team, was postponed because qualified coaches could not be found to accompany the gymnasts.

McFall grabs lead

Cyril McFall kicked two field goals and two converts to move into the lead in the Western Football Conference individual scoring race Thursday, as Calgary Stampeders tied Montreal Alouettes 20-20 in an interlocking game. McFall is two points ahead of Bob Macoritti of Saskatchewan Roughriders.

Lui Passaglia kicked five converts, a single and a field goal to boost his total to 15, good enough for third spot in the fledging season, as his B.C. Lions romped to a 39-15 win over Hamilton Tiger-Cats.

The leaders:

	TD	C	FG	S	P
McFall, C	0	4	4	2	18
Macoritti, S	0	6	3	1	16
Passaglia, B.C.	1	5	1	1	15
Cutler, E	0	6	2	1	13
Strickland, B.C.	2	0	0	0	12
Burden, C	2	0	0	0	12
Tom Forzani, C	2	0	0	0	12
Richardson, S	2	0	0	0	12
Ford, S	2	0	0	0	12
Ruff, W	0	4	2	1	11

Huge vessel shows in Nanaimo harbor

NANAIMO — One of the largest ocean-going vessels ever to call at Nanaimo arrived here early Thursday morning.

The MS Warschau measures 700 feet in length and has a gross dead weight tonnage of 49,000 tons.

She is currently on lease to the shipping branch of McMillan Bloedel. The ship was built at Fensburg, West Germany, earlier this year and is the first of four sister ships to go into business. The other three, a source said, will not be in service until early next year.

To accommodate the vessel, the Nanimo Harbor Commission spent $60,000 making adjustments including lengthening of C berth at the assembly wharf and installing new, larger cleats for the vessel to tie up to.

The vessel is under the guidance of Capt. C. Schmidt of Brake, West Germany

While in Nanaimo over the weekend, the Warschau will take on a mixed cargo of two million board feet of lumber, 11,000 tons of pulp and 400 tons of plywood. It will then move to Harmac pulp mill to load another 9,000 tons of pulp.

Before leaving for United Kingdom and European points with its payload, the vessel will also make stops at Crofton and Port Alberni to load pulp.

Meanwhile, Capt. Jack Clarke of the Nanaimo Harbor Commission says he has still not heard back from residents of Protection Island on the question of water leases for moorage facilities.

The matter first arose several months ago when island residents complained that the harbor commission was establishing policy for the island's shoreline, without consultation with them.

Council then asked for a report from Clarke, its representative on the harbor commission.

Clarke said that he called a meeting of island ratepayers to explain to them that there is no public wharf on the island and to suggest that the residents should look to establishing one with the help of a federal agency.

—CP

Mission blaze

Spectacular blaze late Wednesday destroyed Buckerfield's warehouse and store in Mission. Two firemen, injured while fighting the stubborn blaze, were released from hospital Thursday after treatment for minor burns and smoke inhalation. No damage estimate is yet available.

Inspectors may appeal

OTTAWA (CP) — Federal aircraft inspectors were urged by their union leaders Thursday to end a five-week strike pending an appeal to the cabinet for a review of a salary rollback.

The recommendation follows a ruling earlier this week by Donald Tansley, the anti-inflation administrator, that the 332 employees may not receive raises in total compensation of more than $2,400 a year.

The inspectors are responsible for licensing of commercial and private aircraft, safety inspections and issuance of permits for student pilots.

The selective strike, which involved 70 to 80 inspectors in Ontario and Quebec and began June 25, followed a rollback by the anti-inflation board of an arbitration award proposing pay raises of $3,700 in the first year and 10 per cent in the second year of a two-year settlement.

The award had been made by Mr. Justice Emmett Hall, a retired Supreme Court judge, after both the union—the Professional Institute of the Public Service—and the government agreed to binding arbitration.

Most of the employees, who are at the lowest pay level, earn between $14,379 and $17,018 annually. Total compensation includes fringe and other employer-paid benefits.

In a news release, the union said members should return to work. A vote is to be held on the proposal.

Chesley Lockhart, union president, said the institute would petition the cabinet to review the decisions of the anti-inflation board and the administrator.

Tansley's order instructed the treasury board not to pay raises of more than $2,400 in each of the two years. He found the $2,400 limit would amount to increases in compensation of 11.11 per cent in the first year and 9.68 in the second year.

Under federal wage increase guides, there is a limit in compensation increases of $2,400 a year or eight per cent to protect against inflation, two per cent for productivity and a two percent experience factor.

The dispute began in the spring, with the union holding rotating strikes. It was beginning to cause problems for private pilots and smaller airline regional airlines because of delays in issue of licences.

But the transport department had given the two national carriers, Air Canada and CP Air, permission to extend licences of pilots for six months.

The union had maintained the extensions lower safety standards.

LUNDS
926 FORT ST.
AUCTION
TODAY 1:30 P.M.
Including
FURNISHINGS
from the
CROWN ASSETS
DISPOSAL CORPORATION
SUITES
FOR ALL ROOMS
CHESTS—NIGHT TABLES
METAL LOCKERS
and TABLES
MAJOR APPLIANCES
SEVERAL T.V. SETS
STACKING CHAIRS
GARDEN and
CARPENTERS' TOOLS
ETC., ETC.
LUNDS AUCTIONEERS & APPRAISERS PHONE 386-3308

IT'S
KILSHAWS
1115 FORT ST.
AUCTION
TONIGHT at 7
HIDE-A-BEDS
MAPLE ARMCHAIRS
BEDROOM STES.
6 DINING STES.
MAHOGANY—MAPLE
TEAK, ETC.
ANTIQUE
CHINESE CARPET
REFRIGERATORS
RANGES
WASHERS
Inspect and attend
tonight at 7
KILSHAWS
AUCTIONEERS LTD.
384-6441

Portugal accepts 200-mile limit

OTTAWA (UPI) — Canada and Portugal Thursday signed a fishing agreement allowing the Portuguese fishing fleet to catch surplus stock within Canada's 200-mile offshore limit.

The agreement, negotiated earlier this year, was signed by External Affairs Minister Allan MacEachen and Portuguese Ambassador Luiz Gois Figueira.

A spokesman for the external affairs department said the agreement takes effect immediately.

The agreement will permit Portuguese fishing vessels to operate within the 200-mile limit off the Atlantic Coast under Canadian control, for fish stock surplus to Canada's needs.

The Soviet Union, Poland, Norway and Spain have already signed similar agreements, recognizing Canada's claim to the extended limit. The earlier limit was 12 miles.

Smaller 'national pie' feared

Strategy for poor developed

OTTAWA (CP) — The Canadian Council on Social Development said Thursday it has a new strategy rooted in a concern that the national economy is stagnant and may shrink.

Reuben Baetz, executive director of the 56-year-old organization, said in an annual report that "if the 'national pie' is no longer growing, or even become smaller, it is elementary that, without intervention, the stronger will take from the weaker."

Thus, the first of the council's five-part strategy was to direct more attention to groups it considers weakest and most vulnerable to being undermined by those who already have a decent slice of the national pie.

Those groups include the 300,000 or more single-parent families, the 1.7 million retired people over 65 which the council identifies as the future holders of "grey power," the physically handicapped, and the "phantom army" of 400,000 Canadians under 25 either unemployed, underemployed or not in school.

The council is an umbrella organization for social service agencies which researches and formulates plans for social change and advises the government on social policy. It is supported by public and private business and community groups and individuals.

Baetz said single-parent families, usually headed by women, constitute 10 per cent of all Canadian families and more than 53 per cent of them live below the poverty line. The poverty line in the council's mind was half the national average income of equivalent sized families—for example, $6,024 for a single-parent two-child family.

Coupled with the financial problems of more than half of these families are serious social problems, he said.

The same applied to people over 65, despite the prediction that they will develop "grey power"—or greater political clout—in the next few decades simply by their sheer force in numbers. The population over age 65 was expected to reach 3.3 million or 11 per cent by the year 2000.

"Nevertheless, during a period of economic recession and surplus labor, accompanied by high inflation, the retired are a particularly vulnerable sector of the population," he said.

Thus, the council calls for indexed pensions and improved community care services for the frail and sick among the aged.

As high unemployment continues, the council predicts that Canadians will continue to "sweep under the rug" a national problem of unemployment and underemployment of youth. These people under 25, whom Canadians tend to regard as "expendable contemptibles," need better guidance to pursue useful careers, Mr. Baetz said.

"And that does not mean simply directing more and more into longer and longer periods of education."

Four injured as wall falls

VERNON (CP) — Four persons were injured, none seriously, when part of a building under construction collapsed Thursday in the downtown area of this Okanagan Valley city.

Police closed off the block containing the building, in case other walls collapsed. Police said one wall of a second-storey addition to a building collapsed without warning.

Drop Yukon rollback, Broadbent urges AIB

OTTAWA (CP) — Ed Broadbent, New Democratic Party leader, stepped into a wage dispute involving Yukon miners Thursday, calling upon the anti-inflation board to reconsider a recent pay rollback.

Broadbent said in a news release that failure to reconsider the rollback could lead to a lengthy shutdown of the Cypress-Anvil lead-zinc mine at Faro, Yukon.

An anti-inflation board spokesman said Thursday that board members, meeting here this week, are considering an appeal by the miners in the light of new information but no decision had yet been made.

The United Steelworkers of America, which represents the workers, has threatened a strike today at the mine unless there is a reversal of the rollback by the board.

The board had reduced a raise in wages and fringe benefits valued at 36.25 per cent over two years that was recently negotiated by the company and union to a 9.1-percent raise in the first year and 10 per cent in the second year.

Broadbent said the board decision ignored a high cost of living in the Yukon—one-third higher than in the south—a historical wage relationship with miners at Cassiar, B.C., and the problem of attracting workers to northern resource centres.

"This rollback is probably the most ill-considered of the AIB to date," he said.

He also suggested that because all of the production from the mine is destined for export, it may be the agreement is exempt from controls.

"The AIB may in fact have no jurisdiction over its employees," he added.

The impact of a strike and of the board decision could be devastating in the Yukon, Broadbent said.

Earlier Thursday, workers at the United Keno Hill silver mine at Elsa, Yukon walked off their jobs. A strike at the Whitehorse copper mine is in its fifth week.

Speech 'forced,' Cossitt charges

OTTAWA (CP) — Tom Cossitt, maverick Conservative MP for the eastern Ontario riding of Leeds, has accused Prime Minister Trudeau of shamefully forcing the Queen to say kind words about bilingualism.

Cossitt said Thursday in a news release it was disgraceful that the Queen was forced to read a speech at a Montreal state dinner last weekend that supposedly put "the royal stamp of approval on the government's clumsy and bungling methods of implementing bilingualism in Canada."

Policy speeches by the monarch are by tradition prepared by the prime minister and Cossitt said the Queen's Montreal remarks should be taken for what they really are, "namely an attempt by Prime Minister Trudeau to save his political neck as a result of a program gone sour."

Federal bilingualism policy, based on an individual's right to deal with the government in either French or English, has been endorsed by the Conservative party.

But Cossitt said Trudeau has an "idiotic obsession with bilingualism" that goes beyond the spirit of the Official Languages Act.

Herd of boar storm village

MAGDEBURG, East Germany (Reuter) — A herd of 20 wild boar swam across a canal and stormed into a village near here, smashing shop windows and trapping terrified drinkers in an inn, the East German news agency ADN reported.

After terrorizing the village of Calvoerde, the boar were driven off by hunters called in by frightened villagers.

ADULT BEGINNERS
BALLET—2 levels
'Y' Members—$8
Non-Members—$16
PHONE TODAY: 386-7511
YM-YWCA

PUBLIC
AUCTION
FRI., JULY 30th
7 P.M.
Always the largest selection of Auction Merchandise in Victoria. (Estate Auctioneers) household items, furniture, tools, china, bric-a-brac, box lots of misc. items, ranges, fridges, deep freeze units, stereos, radios, TV's, bicycles, toys, bedding, books.
ANTIQUES
Every Sale
THE
AUCTION GALLERY
966 Yates St.
Phone 386-8448
Sale every Wed. and Fri.
7 P.M.
Free Appraisals (Pick Up Service)
7-29

Western
FOOD
772 Goldstream Ave., Langford
AT WESTBROOK SHOPPING CENTRE
PRICES EFFECTIVE: July 28, 29, 30, 31
OPEN WEEKDAYS 9-9, SAT. and SUN. 9-6
We reserve the right to limit quantities
GRADE "A" CROSS RIB ROAST . . . . . lb. 89¢
FRESH UTILITY TURKEY 6-9 lbs. . . . . lb. 76¢
GOV'T INSPECTED PORK CHOPS . . . . . lb. 1.39
GRADE A RIB STEAK . . . . . lb. 1.49
SQUIRREL PEANUT BUTTER . 48-oz. tin 1.89
PACIFIC MILK LIMIT SIX 3 TALL TINS 89¢
PALM ICE CREAM 4-litre plastic pail . . 2.59
Calif. No. 1 TOMATOES lb. 27¢
Fresh Sweet CORN ON THE COB 6 COBS 69¢
WATCH FOR OUR IN-STORE SPECIALS EVERY DAY
7-29

Special Offer
FOR PRIVATE PARTY CLASSIFIED ADVERTISERS
Use this handy coupon to place your Classified Advertisement and save money.

Name .....
Address .....
Phone No. .....
Signature .....

FILL OUT AND MAIL OR DELIVER IN PERSON TO
SPECIAL OFFER
Victoria Press Ltd.,
P.O. Box 300,
Victoria, B.C.
V8W 2N4.

No. of Insertions ..... Amount Enclosed $.....
Your ad will run as soon as possible upon receipt of this coupon and payment, or please specify consecutive dates.
Classification Number ..... 10 WORDS MINIMUM

10 Words for 1 insertion in The Daily Colonist and Victoria Times: $1.00
10¢ for each additional word.
10 Words for 3 insertions in The Daily Colonist and Victoria Times: $2.50
25¢ for each additional word.
10 Words for 6 insertions in The Daily Colonist and Victoria Times: $4.00
40¢ for each additional word.

All ads must be written in regular classified style, and run on consecutive days.
All real estate, mobile home, rental and business advertising is considered to be commercial advertising and will not qualify for this special offer.
SEND CHEQUE or MONEY ORDER
— NO REFUNDS —
This coupon valid until Sept. 1, 1976

THE DAILY COLONIST AND VICTORIA TIMES

MORGAN FIL ABNER

JUDGE PARKER

TUMBLEWEEDS

RIP KIRBY

BLONDIE

MARY WORTH

HI and LOIS

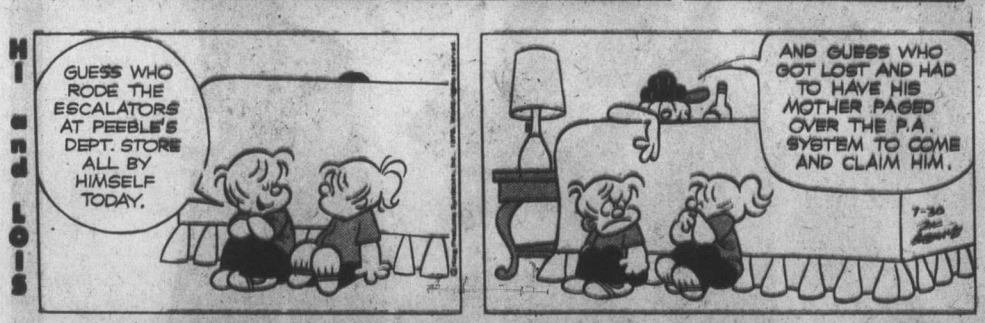

KERRY DRAKE

MONNA

M. V. Chesnut's Garden Notes

Only a very few years ago, the average seed catalogue devoted only about one-third of its pages to vegetables and two-thirds to ornamentals. Today the trend is reversed, with vegetables and fruits taking pride of place.

I notice the same thing in my mail; a much higher proportion of readers' letters these days are seeking help with problems in the vegetable plot, and it is evident that many of these folks are growing food for the first time.

The main reason for this revival of the backyard vegetable plot is, of course, the ever-rising cost of food, but these newcomers are beginning to find several other advantages besides financial in growing some of their own vegetables and fruit.

With fruits and berries, and especially tomatoes, commercial growers must necessarily pick 'em on the green side, for ripe fruit just won't travel to market without being battered into a mass of pulpy mush.

The home-grown stuff, though, can stay on the vine or bush until dead ripe, and the difference in flavor is indescribable.

With most of the vegetables, it is the other way round. Commercial market gardners, if they want to make a reasonable profit, must keep their vegetables growing until the last minute to make big, impressive specimens that sell well in the stores and get more pounds or bushels to the acre.

The home gardener has no such economic problem. He couldn't care less how his crop is going to bulk out, and he can afford to pick his beans and pull his carrots at their immature best.

Only too often, though, the novice gardener forfeits his unique advantage by waiting too long before gathering the vegetables. The beans get tough and stringy, the beets hard and woody, the radishes too big and pithy or hollow or unpleasantly hot in flavor, and the peas as hard as buckshot.

It is a big day in the Chesnut family when we pull our first mess of gold-ball-size baby beets, steam them until tender and serve them with a dash of butter. Or, better still, serve them Polish style in a sour cream sauce.

Young beets are sweet and delicious raw, too — just try a slice next time you are washing and preparing a batch — and they make a welcome addition to the salad bowl.

Those small white table turnips are good, too, sliced raw into salad — they have a flavor and crisp texture rather like Chinese water chestnuts. We are particularly fond of a Japanese hybrid variety called Tokyo Cross.

Young beet and turnip tops, too, picked before they get buggy and weatherbeaten, can be boiled or steamed and served with a dab of butter and a few drops of vinegar, and are far more tasty than the finest spinach. We have run across a radish, too — Burpee's White — with tender edible leaves.

Peas should be picked as soon as the seeds have started to bulk out — definitely before the pods have become bulgy. At this stage peas are tender, sweet and juicy, and, again, they can be eaten raw, as any child who has been turned loose in a pea patch will know.

Pick peas regularly and methodically, and use both hands. Young, immature pea pods don't come away too easily and you could pull the vine clean out of the ground with an impatient, one-handed jerk. Take the strain with one hand and pick the other.

Look carefully for pods concealed by the foliage, inside the curtain of vines, for if these are missed and allowed to ripen their seeds, the vines will quit bearing.

This goes also for the green and yellow snap beans. Pick 'em young, pick frequently, pick two-handed and get them all.

Commercially-grown mature carrots from the store are good; in fact, they are probably better than the ones you grow yourself for winter storage. Baby carrots, though, are something else again, and I don't think the Chesnut family would bother growing our own but for the wonderful flavor of the little fellows, not much thicker than your middle finger.

Head lettuce should be cut as soon as the plants have headed up, or not long after, for the leaves have a tendency to grow tough and acquire a bitter flavor if allowed to grow much beyond their peak of succulence.

This is why lettuce seeds — and radishes — should always be sown little and often, to avoid wasteful gluts.

Jack Smith

Anyone who grew up with the English poets, or any other poets, I imagine, should have no doubt that in the spring a young man's fancy lightly turns to thoughts of love.

Now, though, we are told by Prof. Alex Vermuelen, a Belgian endocrinologist, that a young man's fancy is more likely to turn to thoughts of love in the fall and winter than in the spring.

Prof. Vermuelen, an authority on hormones, dropped this bombshell last week at an international endocrinology congress in Hamburg, West Germany, saving what must have been an otherwise dull day for the press.

"To be scientifically accurate," according to the brief UPI report, "Tennyson should have written, 'In the late fall and in the winter a young man's fancy lightly turns to thoughts of love,' because men's hormones are more active in late fall and winter, Prof. Vermuelen said."

Whether Prof. Vermuelen himself made the reference to Lord Tennyson, or it was only a bit of editorializing by UPI, the possible consequences of the professor's revelation are clear enough: the validity of poetic vision has been challenged.

Speaking only as a layman, being neither an endocrinologist nor a poet, I think Prof. Vermuelen has misinterpreted his findings. If it is true that male hormones are more active in fall and winter than in spring, the question is why? And how does this affect a young man's fancy?

Anyone who has been through puberty, and most of us have, at least in my age group, knows that the rise and fall of the male libido is independent of the equinoxes. If a normal young man's hormones are less active in spring than in winter, the difference is so slight that he is happily unaware of it. Indeed, one of the blessings of being human is that there is no season for sex, as there is for baseball and trout fishing.

I imagine that if Prof. Vermuelen had given it a moment's thought he would have seen that in late fall and winter, when most of the earth begins to turn cold, a chap's hormones have to get more active just to keep him even.

As the eloquent microbiologist Rene Dubos points out in Beast or Angel?, humankind has not changed biologically since the Stone Age; so, naturally, when winter comes, and the air grows icy, a young man's fanc turns to thoughts of keeping warm. Thus, his hormones, responding to their own genetic instructions, go into action to keep their host from losing interest in the opposite sex (except, of course, as a source of heat).

But in the spring, even though his hormones may be torpid, like goldfish on a hot day, his whole environment sings to him of life and renewal: bees buzz, butterflies flutter, leaves and buds appear on naked limbs; sap rises; the air is perfume, the girls turn out in their summer dresses, and the young man's fancy, thus assaulted, lightly turns to thoughts of love. Under these conditions those little hormones, which have worked so hard all fall and winter, can afford to take it easy.

Very likely, too, according to the brilliant pathologist and essayist Lewis Thomas, the young man is at the same time being bombarded and seduced by pheromones; that is, infinitesimal droplets of atoms by which animals give out all sorts of vital information to each other, through the sense of smell.

Dr. Thomas tells us in The Lives of a Cell that the female moth, if she has a mind to, can release a brief explosion of a pheromone aptly called bombykol — "a single molecule of which will tremble the hairs of any male within miles and send him driving upwind in a confusion of ardor."

How the hapless male moth reacts to this come-hither scent, of which he is not even conscious, is described in one of Dr. Lewis's many charming paragraphs:

"He probably finds suddenly that it has become an excellent day, the weather remarkably bracing, the time appropriate for a bit of exercise of the old wings, a brisk turn upwind. En route, traveling the gradient of bombykol, he notes the presence of other males, heading in the same direction, all in good mood, inclined to race for the sheer sport of it. Then, when he reaches his destination, it may seem to him the most extraordinary of coincidences, the greatest piece of luck: 'Bless my soul, what have we here!'"

If it is true that the human female can do this sort of thing, and Dr. Thomas isn't at all sure that she can't, then surely in the springtime, when the wind is gentle and hospitable to such cargo, a young man will get the message whatever the condition of his hormones.

As I say, the thing isn't seasonal; and while I'm sure one could quote every poet from Solomon to Ogden Nash on that point, it is perhaps best expressed in a popular song of the 1920's.

I love her in the winter
And I love her in the fall
But last night on the front porch
I loved her best of all.

In those days, of course, we had swings.

Sydney Harris

As the founder, president, and total membership of the SPAQ, I was surprised to learn that so sophisticated a man as Walter Hoving had fallen for that phony old Lincoln quote, but glad to see that he so quickly apologized for being taken in by it.

The SPAQ, as you may possibly not know, is the Society for the Preservation of Accurate Quotations, and I have made a pest of myself over the years by following up and trying to correct every famous misquotation (or misattribution) I have caught in print.

The lengthy Lincoln quote used by Mr. Hoving in an ad for Tiffany's is such an ancient and often-repudiated one that I thought only the rubes still circulated it — a series of remarks on capital and labor that make Lincoln sound like a combination of Andrew Carnegie, Herbert Hoover and Ronald Reagan.

Speaking of Reagan, he, too, has committed a mortal sin against the memory of a great man. In his campaign speeches early this spring, he mentioned Tolstoi's metaphor of a many sitting on another man's neck and choking him under the pretext of trying to help him.

The man on top, Reagan said, will do anything for the man below — except get off his back. And this, he went on, is exactly the position of "government" vis-a-vis the average citizen.

But Tolstoi meant something entirely different, as Reagan's speechwriters would have learned if they had bothered (or cared) to read the original text by the great Russian novelist and social thinker.

The man sitting on top is a rich man, and the man below is a poor man. It is not government that is strangling the poor man, according to Tolstoi, but the man who exploits him while pretending to help him. Tolstoi may have been right or wrong about this — he wrote it in 1886 in Czarist Russia — but that is what he said and what he meant.

(The complete passage may be found in his essay, What Shall We Do Then? Chapter 16, pages 96-97, in Volume 17 of The Complete Works of Lev N. Tolstoi, published by J. M. Dent and Co., London.)

I am singling out Reagan because his was the most obvious quotational perversion of the primary campaigns; but I have no doubt that other candidates, on both sides of the fence, have indulged in much the same careless or deliberate twisting of the words of great men. (George Washington takes a terrible beating this time of year; his advice on foreign affairs is almost invariably distorted out of context.)

The SPAQ remains forever vigilant. Somebody, after all, has to protect the eminent dead from defamation of character. Particularly when presidential candidates do the dirty work.

James Bacon's Hollywood

HOLLYWOOD — Didn't see the classic Chinese restaurant story in any of the **Jimmy Wong Howe** obituaries.

Benson Fong dropped a note recalling it.

The Oscar-winning cameraman opened a Chinese restaurant in the San Fernando valley some years back. A photographer from the Valley Times came over to shoot the exterior of the building for the newspaper's restaurant section.

Jimmy saw that the photographer was going about it all wrong and suggested that he use a wide angle lens.

The news photographer looked sideways at Jimmy and said.

"Look, Buster, you stick to your noodles and let me handle the photography."

* * *

No truth to the rumor that **President Ford** subsidized **Irving Zucker's** and **Mark David's** book, Ronnie Runs Wild, scenes from **Ronald Reagan's** movies with gag captions.

Little did I think back in the old days when I used to interview Ronnie out in Warners' Green Room that I was talking to a fellow who could well be the Republican nominee for president.

Of course, Ronnie was a militant Democrat in those days.

In Hollywood, even the car washes are glamorous. The Santa Palm car wash boasts that it is the only car wash in the world that services 200 Rolls Royces and 2,000 Mercedes per month.

"You'll see everyone here from **Linda Lovelace** to **Liberace**," says **Sunny Sunshine**, one of the owners.

This week, it's holding a beauty contest to pick Mr. and Ms. Car Wash, USA.

Boy, 12, beats big chinook off Goldstream Island

Twelve-year-old Karl Leong, 3870 Gordon Head Road, had a terrific battle with a 25.2-pound chinook off Goldstream Island Tuesday and for a time it looked as if the salmon was going to get away with Leong's net.

He was fishing with his father Harmon, mother Rose, and sister Julia, when the lunker hit his blue and white Radiant Squirt about 6:30 p.m. He was using 150 feet of wire line and a planer.

Four times he brought the fish to the boat before his father could get it in the net.

But the salmon wasn't prepared to give up. It made one more jump and a lunge and broke the net at the handle.

The fish swam away, net and all, and young Leong had a terrific time reeling in both fish and net. This time father Harmon gaffed the fish — at 25.2-pounds the heaviest salmon young Leong had ever landed.

Latest King Fisherman entries:

King Fisherman

SPRING (CHINOOK)

Smitty's Marina

Vera Percy, 2340 Willer, Sidney; 29.8, Saanichton Spit, Stingsilda.

Ted Marson, 3965 Cedar Hill X Road; 28.0, 11.0, Sidney Channel, Stingsilda.

Ron Flower, 2912 Glen Lake Road; 12.8, James Island, Strip Teaser.

Ray Beech, 611 Roseridge Place; 19.5, James Island, Strip Teaser.

Nick Niessen, 994 Londonderry; 10.0, Piers Island, Stingsilda.

Ted Marson, 3956 Cedar Hill X Road; 11.8, Sidney Channel, Stingsilda, 18.8, Sidney Channel, Stingsilda.

F. Michell, 710 Cormorant; 16.8, Sidney Spar, Strip Teaser.

R. C. Tiffany, 1420 McTavish Road; 14.8, Sidney Spit, minnow.

Greg Kamikawaji, 2094 Airedale Place, Sidney; 15.0, Sidney Spit, Stingsilda.

Len Coverdale, 6249 Marie Meadows; 16.4, Sidney Spit, Stingsilda, 6.11, Sidney Spit, Stingsilda.

Richard Trerice, 6269 Marie Meadows; 11.12, Sidney Spit, Stingsilda.

Anglers Anchorage Marina

Butch MacPherson, 1455 Slater Place; 22.0, Coles Bay, Herring Strip Teaser.

George Farkas, 3201 Richmond Road; 6.0, McKenzie Bay, Strip Teaser.

Robert Alexander, 2-1013 Sluggett, Brentwood Bay; 7.2, Bamberton, Uncle Tom's Strip.

Ernie Mouland, 3527 Bluff, Norco, California; 16.8, 6.8, 5.4, Coles Bay, Uncle Tom's Strip.

Else Kobbero, 1025 Wollaston; 6.14, Willis Point, Super Strip Teaser.

Glen Varey, 50 Earlscourt Crescent, Woodstock, Ontario; 5.12, McCurdy Point, Strip Teaser.

L. W. Queale, 5489 Alderley Road; 5.12, Bamberton, Krippled K.

Harry Walton, 961 Marchant, Brentwood Bay; 5.1, Coles Bay, Uncle Tom's Strip.

Lil Walton, 961 Marchant, Brentwood Bay; 5.0, Coles Bay, Uncle Tom's Strip.

N. B. Crampton, 9236 Balsam Road, Sidney; 5.8, Chesterfield Rock, Strip Teaser.

Larry Rowles, 7041 Wallace Drive, Brentwood Bay; 5.2, Bamberton, Krippled K.

Gerald MacPherson, 1455 Slater Place; 5.0, Coles Bay, Strip Teaser.

Stephen Davies, 866 Verdier Avenue, Brentwood Bay; 13.10, Misery Bay, minnow.

Barrie Bird, 3820 Epsom Drive; 5.4, Coles Bay, minnow.

Earl Gordon, 1034 Gosper Crescent; 5.8, Coles Bay, Strip Teaser.

Len Mulholland, Box 234, Brentwood Bay; 8.8, Boulder, Tom Mack Spoon.

Scott MacPherson, 1455 Slater Place; 12.8, Coles Bay, Herring Strip Teaser.

David MacPherson, 1455 Slater Place; 7.0, Coles Bay, Strip Teaser.

Colin Chalmers, 3449 Calumet Avenue; 15.11, Coles Bay, Tomic Plug.

Scott Chalmers, 3449 Calumet Avenue; 11.12, Coles Bay, Tomic Plug.

Georgina Campbell, 2958 Eastdowne; 13.8, White Lady, minnow.

Creed's Sport Fishing

W. Bremner, 6536 West Saanich Road, R.R. 7; 5.10, Coles Bay, Radiant Squirt.

Oak Bay Marina

Tim Allen, 1105 Mary Street; 32.0, Kanaka Discovery, herring.

Graeme Tolson, 2571 Lincoln Road; 8.4, 12.0, Oak Bay Marina, live needlefish.

S. Petley-Jones, 3046 Valdez Place; 31.0, 15.0, casting from rocks at Oak Bay Golf Links Point, Stingsilda.

Andy Holland, 924 Falmouth Road; 11.8, Chain Islands, Tom Mack Spoon.

Harry Southin, 426-1701 Cedar Hill X Road; 7.8, Trial Island, Strip Teaser.

Norman Hill, 2064 Esplanade; 7.8, 5.0, Ten Mile Point, Stingsilda.

Mr. Allen, Vancouver; 7.0, 5.0, Flats, Super Strip Teaser.

Hugh Lyons; 1166 Transit Road; 15.0, Flats, minnow.

Rick Eison, 571 Warren; 24.0, casting from Victoria Golf Course, Buzz Bomb.

Don Swayne, 42 Moss Street; 32.0, 22.0, 21.0, Ten Mile Point, Buzz Bomb.

Sooke Harbor Marina

G. Dunnett, Box 251, Sooke; 30.0, Secretary Island, Strip Teaser.

M. G. Niuman, 47-1339 Craigflower Road; 8.0, 6.8, Secretary Island, anchovy.

Jerry Knadle, Milnes Landing Store, Sooke; 6.1, Otter Point, Strip Teaser.

A. Davidson, 6791 West Coast Road; 24.0, Sooke, minnow.

Carman Angus, Sooke; 7.0, Otter Point, minnow.

Bill Davidsen, 1135 Roy Road; 28.8, Secretary Island, Strip Teaser.

T. Copeland, 2852 Wyndeatt Avenue; 26.8, 7.0, Otter Point, Strip Teaser.

Gertrude Tasse, 666 Gorge Road West; 17.8, Secretary Island, Strip Teaser.

David Eddy, Sooke; 8.0, Sooke, minnow.

Donald Dalrymple, 772 Colborne, London, Ontario; 10.0, Sooke, anchovy.

Mark Grant, R.R. 2, West Coast Road, Sooke; 11.0, Secretary Island, Strip Teaser

David Gunn, 6128 Alington Road, Duncan; 21.8, Cowichan Bay, cut plug herring, 18.12, Cowichan Bay, cut plug herring.

Bewser Bill's

Bill Weeks, Victoria; 9.6, hootchie.

Greg Meredith-Jones; 6.3, Chrome Island, hootchie.

Red and Reel Resort

Rex Daily, 3217 Centre Street, North, Calgary, Alberta; 20.8, Rod and Reel, Lucky Louie Plug.

Jean A. Baker, 6327 Lansdowne Place, R. R. 1, Duncan; 6.8, Shelter Point, red Flashtail.

Fred Morch, 1658 Fitzgerald Avenue; 26.2, Buzz Bomb.

Darlyne Morch, 1658 Fitzgerald Avenue; 8.8, Buzz Bomb.

Gordon Muir, Rod and Reel Resort, Cabin 5, Campbell River; 22.3, Copper Bluffs, herring.

Philip Jones, 48 Murphy Street, Campbell River; 8.7, in front of Rod and Reel Resort, Herring Strip Teaser.

William P. Cook, 673 Ioco Road, Port Moody; 8.0, Rod and Reel Resort, Strip Teaser.

COHO

Sooke Harbor Marina

G. Dunnett, Box 251, Sooke; 6.0, 5.0, Secretary Island, Strip Teaser.

M. G. Niuman, 47-1339 Craigflower Road; 5.8, 7.8, Secretary Island, anchovy.

Jerry Knadle, Milnes Landing Store, Sooke; 6.13, 5.2, Otter Point, Strip Teaser.

A. Davidson, 6791 West Coast Road; 6.0, 5.0, Sooke, minnow.

Bert Therrien, 6506 Sooke Road, Box 391, Sooke; 5.8, Secretary Island, anchovy.

Carman Angus, Sooke; 9.0, 8.8, Otter Point, minnow.

Paul Paquin, 1448 Simon; 11.8, Secretary Island, hootchie.

C. Krog, 435 Obed Avenue; 14.8, Sooke, Strip Teaser.

Noel Bellis, 6479 Golledge Road; 13.8, 19.8, Otter Point, hootchie.

Barry Sullivan, Box 716, Sooke; 35.4, Sooke, minnow.

K. P. Sears, 774 Latoria Road; 6.0, minnow.

Clair Froehlen, 489 Davide; 11.0, Otter Point, minnow.

Vincent Smith, 6947 West Coast Road; 7.10, sockeye, Secretary Island, Strip Teaser.

Genoe Bay Marina

Scott Andrews, 1312 Victoria Avenue; 10.8, Separation Point, herring.

David Tolman, R.R. 1, Duncan; 12.0, Bold Bluff, herring.

A. W. Pass, 2891 Murray Drive; 17.0, Sansum Narrows, Strip Teaser.

H. Pass, 2891 Murray Drive; 14.8, Sansum Narrows, Strip Teaser.

J & K Baystore Marina

Grant Mulvey, 7 Maple Street, Elmhurst, Illinois; 17.6, 9.0, Bold Bluff, herring.

Dave Polsen, c/o Cincinnati Stingers, Cincinnati, Ohio; 5.0, Bold Bluff, herring.

J. R. Brown, 250 Dogwood, Duncan; 17.4, Bold Bluff, Strip Teaser.

Curtis Kowalick, Box 110, Duncan; 14.8, Bold Bluff, herring.

Paul Rickard, R. R. 1, Cowichan Station; 15.3, 8.8, Bold Bluff, herring.

Roger Kuttai, Baystore Marine, Cowichan Bay; 7.0, Bold Bluff, plug.

Bill Davidsen, 1135 Roy Road; 6.0, 7.0, 5.0, Secretary Island, Strip Teaser.

T. Copeland, 2852 Wyndeatt Avenue; 8.4, 6.0, Otter Point, Strip Teaser.

Gertrude Tasse, 666 Gorge Road West; 6.8, 6.0, 7.0, Secretary Island, Strip Teaser.

A. Stavrum, 972 Snowdrop Avenue; 6.0, 5.0, Secretary Island, anchovy.

Fred A. Peterson, 85 Crease Avenue; 8.0, 6.0, 5.8, 6.0, 5.4, 5.4, 5.8, 6.0, Otter Point, Strip Teaser.

F. Webb, 193 West Burnside Road; 5.8, 6.4, Secretary Island, minnow.

Paul Paquin, 1448 Simon Road; 5.6, Secretary Island, minnow.

John MacIsaac, 3020 Capital Hill Crescent, Calgary, Alberta; 6.4.

Sid Wallace, 528 South Beach, Point Roberts, Washington; 6.4, 6.8, 5.8, Secretary Island, anchovy.

V. Nelson, 3020 Capital Crescent, Calgary, Alberta; 6.0, 5.8.

J. J. Heibert, 7072 Richview Drive, Sooke; 6.11, Secretary Island, Strip Teaser.

F. Weble, 193 West Burnside Road; 6.8, 5.4, 5.6, 5.4, Secretary Island, minnow and Strip Teaser.

R. A. Ross, 6537 Sooke Road, Sooke; 6.5, Secretary Island, minnow.

Gerry Fagan, 659 West Burnside Road; 6.0, Secretary Island, Strip Teaser.

Chuck Hitchen, R. R. 2, Sooke; 5.6, Secretary Island, anchovy.

Jim Cleaver, 2613 Doncaster; 5.0, 6.7, 8.5, Beachey Head, anchovy.

J. Weightman, Box 49, Sooke; 5.5, anchovy.

Jim Marshall, 867 Goldstream; 6.4, 6.0, Secretary Island, minnow.

E. Ferriday, 2225 Arbutus Road; 6.0, 5.8, Secretary Island, Strip Teaser and minnow.

Bruce Cleaver, 38 Tovey Crescent; 5.8, Sooke, Strip Teaser.

Greg Diemert, 1861 Chimo Place; 5.5, Secretary Island, pink hootchie.

Mark Cleaver, 38 Tovey Crescent; 5.0, Sooke, Strip Teaser.

AUGUST ADULT BEGINNERS' JAZZ DANCE
twice weekly—$18
PHONE TODAY: 386-7511
YM-YWCA

Advertising Can save shopping time.
CANADIAN ADVERTISING ADVISORY BOARD

Char-Kettle Barbecue

The Char-Kettle is made of rust proof aluminum and has patented cast iron cooking grates. 4-position adjustable steel fire basket with chrome lifters and pull-out ash drawer. There are vents in the hood for draft control. Model CK120 with at matte black finish. Requires assembly.

74.99

Barbecue Apron & Hat
An absolute must for the outdoor chef. The Apron and hat are made of hand-painted colourfast 100% cotton. set 4.99

Barbecue Utensil Set
Everything you need to make the perfect dinner — turner, fork, tongs, brush, skewer. Each is made of tempered steel and has wooden handles. 9.99

Charcoal Briquets
Buy them in the economical 20-lb. bag 3.09

The mix of gab and tweeds

Timeless classics in a mix of fabrics. Dashing menswear tweeds. Sleek gabardines. Super clothes to wear this fall. Comfortable. Adaptable. Lean of line. Borrowed from the men, but never mannish. Tweeds and gabs. Fashion to watch for this fall.

Louben's tailored classics.
Polyester/wools tweeds, polyester/rayon gabardines in shades of brown. Sizes 7 to 13

Blazer, $46
4-gore skirt, $27
Vest, $18
Basic pant, $24
Bowed polyester shirt, $16

Jeunesse, (Second floor).

DAILY STORE HOURS 9:30 A.M. TO 5:30 P.M. THURSDAY AND FRIDAY TO 9:30 P.M.
PHONE 385-1311. FREE CUSTOMER PARKING.

Hudson's Bay Company

Island
Financial Centre
435 Trunk Road
Ph. 746-6181
Duncan

The Daily Colonist

Vancouver Island's leading newspaper since 1858

No. 191 – 113th Year — VICTORIA, BRITISH COLUMBIA, TUESDAY, JULY [illegible]

Scientists a-flutter at discovery of Monarch in winter

TORONTO (CP) — After 25 years of searching spread over some 200,000 miles, a Toronto couple has discovered the wintering grounds of Monarch butterflies whose migrations have been a scientific mystery for many decades.

"It is simply unbelievable," says Dr. Fred Urquhart of the University of Toronto Scarborough College where thousands were reported in the current issue of National Geographic magazine.

The big orange and black butterflies were discovered in central Mexicanjos in a remote mountain region north of Mexico City. They packed some of the trees so thickly that branches were bent under their weight.

Urquhart, an arthropod, the Scientific Staff Member Corp. Ltd. Canada, following a special report to cover the Monarch butterfly.

"You would think that this would make a super-story. But the [illegible]

Wanda, left, under RCMP escort to U.S. transfer

Mass abduction financial harassment

RCMP nab third of kidnap suspects

Quake aftermath: [illegible] sleeping Philippines

Eastern European states

Three Olympic athletes seeking refugee status

Bondarenko

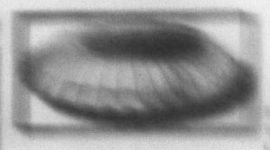

Games crowds swell

Inside Today

Judge vindicates harassed tenants

Japan prepares for assassins

Cubans triumph

Medals

CLC's decision: One last chance to drop controls

OTTAWA (CP) — Prime Minister Trudeau will be given one more chance to withdraw the anti-inflation program or the two-million-member Canadian Labor Congress will go ahead with its long-planned protest against it, Joe Morris, CLC president, said Thursday.

But he qualified his remarks by saying the program must be withdrawn "at a time that we may find acceptable," a phrase that Labor Minister John Munro quickly interpreted as an opening for negotiations.

"I would like to know what Joe Morris means by that," said Munro, when reached later for comment. He said it appeared the labor leader was saying the congress wanted the controls program to be withdrawn before the end of the scheduled three years.

Munro thought that if it were shown that the program was working and bringing down the rate of inflation at a faster rate than predicted, the program might be withdrawn before three years were up.

Morris was guarded in his remarks as he told an impromptu news conference following a day-long meeting of the CLC's 30-member executive council that the question of a general strike "or whatever action we are liable to take" had been left in the hands of the executive committee.

The 10-member committee is to meet with the prime minister next Friday and a decision on what to do and when to do it will be taken at that time.

He backed off from reporters' questions about when the action might take place, how long it would last and whether it would be in the form of a general strike or some other action.

When asked when the CLC would want the controls program to be withdrawn, he replied that it would be at a time suitable to the CLC executive committee. That would have to be worked out in discussions between the CLC executive, the prime minister and his government.

The CLC has opposed the wage and price controls introduced as part of the government's anti-inflation program last October because it says the program controls wages more than prices.

At the CLC's national convention in May, the 2,300 delegates gave the executive council authority to call a general strike if and when necessary to oppose the program.

The CLC staged a demonstration of thousands of workers on Parliament Hill in March and launched a constitutional challenge to the program in the Supreme Court of Canada.

But the Supreme Court found the program was within the government's powers because it was dealing with what was considered a national emergency — double-digit inflation.

Trudeau has told the CLC repeatedly the government has no intention of withdrawing the program.

Kidnap suspects

From Page 1

He was driven to the Peace Arch on the U.S.-Canadian border near Blaine, Wash., and handed over to the FBI. He then was taken to the Bellingham jail for arraignment before U.S. Magistrate Richard Nalle.

Officials said Woods arrived in Canada July 17, two days after the kidnapping, on a United Airlines flight from Reno, Nev. The Alameda County sheriff's department across the Bay from San Francisco had said a man fitting James Schoenfeld's description left a trailer he had rented at a lodge outside Reno the same day.

When arrested, Woods carried a passport and Nevada driver's licence bearing the name Ralph Snider — previously described by police as a false identification drawn from the birth certificate of a five-year-old boy who died in 1960.

James Schoenfeld had a document with the same name when he was turned back trying to cross the Canadian border July 19 because he had an arsenal of guns in his car.

In Alameda County, Jack Baugh of the sheriff's office said that despite the roundup of the trio, other arrests might be forthcoming in the case. Descriptions given by the kidnap victims have led police to think other persons, including women, might also be involved.

"The case is not closed," Baugh said.

Richard Schoenfeld, meanwhile, was whisked out of Chowchilla after the tense 15-minute hearing and taken back to Santa Rita rehabilitation centre in Alameda County for his own safety.

James was charged with the same 43 counts of kidnapping and robbery on which Richard was arraigned.

In Vancouver, Murray Perry, a government information officer, said Woods was "extremely co-operative but refused to discuss events in California" until he consulted an attorney.

As a result of information supplied by the FBI in San Francisco, five RCMP plain-clothes officers staked out a post office box. Woods was picked up when he appeared shortly before noon.

THRIFTY'S MAGIC T-SHIRT MACHINE

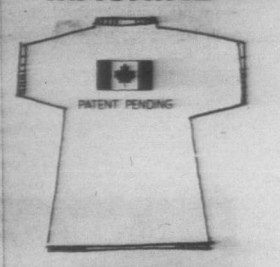

Express yourself! Buy a tee-shirt from Thrifty's. For a little bit more, we'll print your choice of picture or saying on it . . . right there, while you wait!

THRIFTY'S

MARKET SQUARE

7-30

Turks defy Greek warning

CUNAKKALE, Turkey (AP) — A Turkish exploration ship protected by several warships sailed into the Aegean Sea today to explore for oil, defying a Greek vow to use force if necessary to prevent the mission.

Maritime officials said the exploration vessel Sismik 1 had passed through the Dardanelles Straits from the Sea of Marmara. Greece claims the Aegean for itself.

Witnesses said "several" Turkish warships sailed into the Aegean at the same time that could become a confrontation between the two Western allies.

Greece, like Turkey, a member of the North Atlantic Treaty Organization, has said it will use force if necessary to prevent the exploration for oil in the disputed waters.

Turkey claims the seabed is an extension of the Turkish mainland. Greece says it belongs to Greece since it is dotted with Greek islands along the Turkish coast.

Turkish chief of staff Gen. Semih Sancar said Turkey would retaliate if Greece intercept in Sismic 1's mission.

Profit-cutting

OTTAWA (CP) — Forty companies with excess revenues totalling $22 million have so far submitted acceptable plans designed to eliminate those surpluses in accordance with anti-inflation rules, the federal anti-inflation board said Thursday.

Under the restraint program price and profit guides, employment earnings above the allowed profit margins are excess revenue and firms may dispose of this by reducing prices or absorbing cost increases.

The board said more than half of the 40 plans submitted reflected "interim apparent" excesses.

"In almost all cases these firms anticipate that deficiencies in subsequent quarters will eliminate the apparent excess revenue," the release added.

Two million at Games

From Page 1

athlete but he had been discriminated against and had been at times "under the influence of drugs that were in my food."

There was no immediate confirmation from the immigration department of the latest reported defection.

The department had confirmed that Lumbertus, 20, presented a written statement Wednesday claiming refugee status.

events. And the stadium filled partially again Thursday.

As the cheering crowds grew, and a festive cosmopolitan atmosphere enveloped the city, political shades continued to flicker about the 1976 Games.

Solicitor-General Warren Allmand, on standby in case of terrorist action that might demand political response, said in an interview that the RCMP/Canadian security force has not let down its guard as the end of the Games approaches.

"Towards the end we will, if anything, be more alert," Allmand said after a cabinet meeting in Ottawa.

He and other members of the cabinet security committee, which includes Prime Minister Pierre Trudeau, have stayed close to Montreal or Ottawa during the Games.

Since Olympic stamp sales have experienced a sudden boom, the post office expects to collect enough to give the Olympic organizing committee the $10 million it promised earlier, Postmaster-General Bryce Mackasey said Wednesday.

Mackasey said sales had been going "unexpectedly well" across the country and especially in Montreal, where special offices have carried more than 250,000 transactions since the Games opened.

Three per cent of the Olympic stamps sales will be donated to amateur sport. Combined with revenues from coin sales, amateur sports associations should receive about $5 million, he said.

The closing ceremonies of the 21st Olympics will feature 200 of Quebec's native people, and the honor of leading the parade will go to four Indian chiefs.

Andrew T. Dellisle, Mike McKenzie, Aurelien Gill and Max Gros-Louis will lead the athletes, who will be directed inside five rings formed on the infield of the Olympic stadium by 500 girls.

MAYEN, West Germany (AP) — About 80 West German athletes who failed to qualify for the Montreal Olympics decided Thursday to stage their own games in Montreal, a village 20 miles west of Koblenz, West Germany.

LOCAL and LONG DISTANCE MOVING

RELIABLE TRANSFER OF VICTORIA LTD.

Agents of United Van Lines

386-6466

LADIES' AUGUST fun/fitness

ALL LEVEL SWIM INSTRUCTION—$14

PHONE TODAY: 386-7511

YM-YWCA

THE TIMEPIECE OF TOMORROW, TODAY.

THE SEIKO QUARTZ.

One watchmaker in particular can give you a watch that combines elegance with renowned quartz accuracy: Seiko. Seiko sold the first quartz watch, and now offers one of the world's largest selections, all as modern on the inside as they are on the outside. Come in soon and choose your favorite from our Seiko Quartz collection.

A. No. CR014M — Ultra-thin dress watch, yellow top/stainless steel back, ash brown dial, HARDLEX mar-resist crystal $325

B. No. CM023M — Yellow top/stainless steel back, Black dial, Curved HARDLEX crystal, luminous hands and markers $245

C. No. CR002 — Ultra-thin dress watch, yellow top/stainless steel back, brown mirror dial, HARDLEX crystal, strap $235

Mayfair Shopping Centre
Phone 385-2744

1209 Douglas Street
Phone 385-1911

Victoria, Vancouver, Chilliwack, Kamloops, Kelowna, Vernon.

Fifteen beautiful stores throughout B.C.

Grassie Fairbanks

Celebrating our 90th year 1886 1976

Two fine Canadian Whiskies from Palliser.

Palliser Distillers Limited Lethbridge, Alberta

Ex-Mountie hired next day by ICBC

Former RCMP Staff Sgt. Fred Bodnaruk was hired as a fraud investigator for the Insurance Corp. of B.C. the day after he quit the federal police force in protest against the abolition of capital punishment, an ICBC spokesman said Wednesday.

The spokesman said Bodnaruk was hired as an officer with the eight-man ICBC unit that investigates insurance frauds.

He refused to divulge Bodnaruk's salary, but the former RCMP officer said he was being paid less by ICBC than he received from the RCMP, although he wouldn't say how much.

Bodnaruk said he had known about the ICBC opportunity before he announced his resignation, but was not certain he would get the job until after he left the RCMP.

In a strong attack against "bleeding hearts" in the federal justice department, Bodnaruk, 45, announced July 20 he was quitting the RCMP 10 years before normal retirement because leniency in the justice system was making his job futile and the protection of the public impossible.

A 25-year veteran with a province-wide reputation, Bodnaruk predicted that the abolition of the capital punishment would increase murders and prompt the formation of citizen vigilante groups to commit revenge murders.

Free-rides on ferries

Senior citizens will get two extra free-ride days on B.C. Ferries Sept. 3 and 4.

Under normal circumstances, the elderly ride free on the ferries during the week but have to pay on Fridays and weekends.

The extra free days, Transport Minister Jack Davis said Wednesday, would enable the elderly to visit the Pacific National Exhibition on Golden Age Day Sept. 3, a Friday, and return next day.

Waterland bares timber facts

Plateau Timber Ltd., of Vanderhoof, has been awarded timber harvesting rights in the Kluskus and Ootsa Public Sustained Yield Units, it was announced by Forests Minister Tom Waterland in Victoria.

Plateau was one of four companies seeking to harvest 97,800 cunits of timber annually — 57,800 cunits from the Kluskus and 40,000 cunits from the Ootsa. (A cunit is 100 cubic feet of wood).

The successful Plateau bid for the 12-year contract was for 70 cents a cunit on the Kluskus cut and five cents a cunit on the Ootsa cut. On the financial basis this bid would return considerably more revenue to the crown.

In addition it was considered much more logical in view of distance, off-highway haul and present road system to process the timber in Vanderhoof.

All bids received from all the competing firms were "bonus bids," to be paid to the province above the normal stumpage rates.

Other firms applying, and their bids, were as follows:

L&M Lumber Ltd. and Bond Bros. Sawmills Ltd. (jointly), of Vanderhoof: 16 cents a cunit in the Kluskus cut and six cents a cunit in the Ootsa.

Suscha Lake Forest Products Ltd., Quesnel: five cents a cunit only in the Kluskus.

Clear Lake Sawmills Ltd., Prince George: five cents a cunit on 30,000 cunits in the Kluskus cut.

Waterfowl getting break

In an effort to preserve a quiet rest area for migratory waterfowl, the fish and wildlife branch in Victoria has declared the north end of Columbia Lake a wildlife sanctuary.

Since access to the area has been improved in recent years, the branch now finds it necessary to afford special protection to the birds. Hunting, shooting or otherwise disturbing birds is prohibited.

LADIES' AUGUST
fun/fitness
EXERCISE and SWIM
twice weekly—$15
PHONE TODAY: 386-7511
YM-YWCA

Big project must wait for a plan

DUNCAN — A proposed $1-million office and retail development will have to wait at least another six months for the completion of the city's community plan.

Duncan city council agreed this week that the development on five lots bordered by St. Julian and Coronation would be better left until the plan designated areas in the city for development.

Two weeks ago, a Victoria architect, speaking for the developers, who call themselves Coronation Square, requested that three of the lots be rezoned from multi-family residential to highway commercial so their development could proceed.

Alderman Michael Calijouw said also that the city should consider a traffic study in the proposed development area before contemplating approval.

Province prods Ottawa

Grace McCarthy, minister of recreation and travel industry, has urged that the federal government compensate communities in British Columbia when they are affected by developments in national parks.

Mrs. McCarthy met in Vancouver with Judd Buchanan, Federal Minister responsible for Parks Canada to discuss the third phase of Pacific Rim National Park and other matters of mutual concern.

The federal government was urged by Mrs. McCarthy to commit financial support to communities affected by national park development. She expressed particular concern about communities near Pacific Rim National Parks where expansion could cost communities large sums for new services.

Mrs. McCarthy welcomed the opportunity for the province to have greater involvement in national park plans. The meeting was the first of its kind in the province's history.

Contract nod received

NANAIMO — City council has given approval to a land-use contract allowing for the construction of the Westwood Racquet Club on 2.85 acres of land on Nanaimo's western outskirts.

A public hearing this week resulted in overwhelming public approval for the project, which will see five tennis courts, two squash courts, two racquetball courts, a pro shop, changing rooms, dining facilities and parking for 36 cars.

Developer of the project, Greg Fox, says the project is planned over the next six years and he anticipates a membership of between 250 and 300.

There were four dissenting voices among the 65 persons who attended a public hearing on the project.

No construction schedule or cost figures have been made available.

EATON'S

C

B

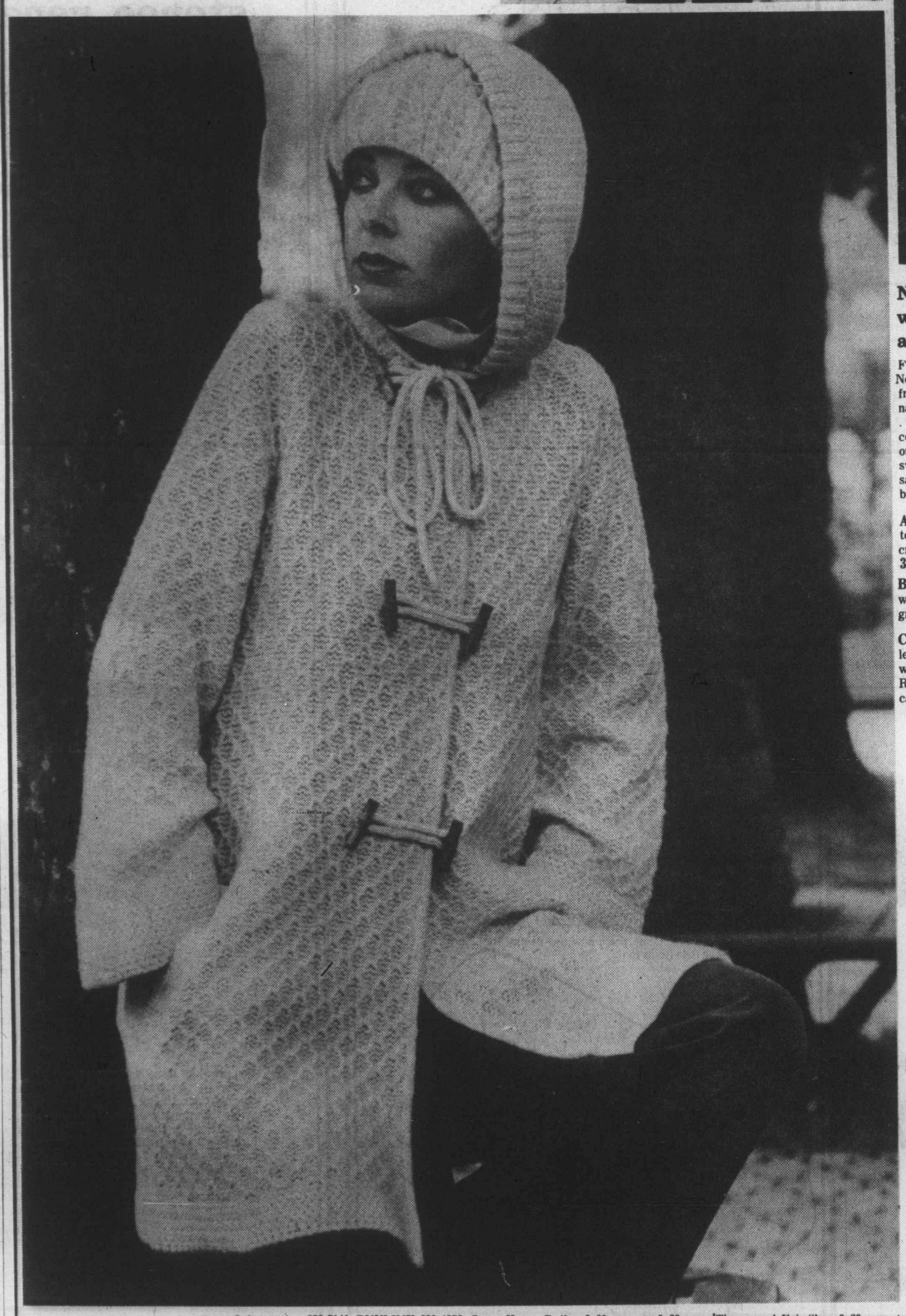

A

Nothing works so well with the changing seasons as a sweater by Jana

For fall, and a long time to come, the sweater. Not the strict look of years ago, but a new freedom. A new separateness. In a homespun, natural look. And the backbone of its look . . . shaping. Longer. Looser. Great over cowls and turtlenecks when you're layering it on. Right anytime with pants or skirts. Jana sweaters make it fashionably by never sacrificing one iota of comfort. These cosy bundlings certainly prove it!

A The hooded sweater coat has a toggle-buttoned closing. Our own exclusive in cream, blue, rust or ovaltine 100% wool. S.M.L. **35.00**

B The T-square tunic. Fluffy wool/mohair/nylon in mixed blue/purple or green/camel. S.M.L. **24.00**

C The boat neck pullover. Long and lean with 3-button shoulder detail. T-shaping with drop sleeves, turn-back ribbed cuffs. Ribbing across shoulders. Rust, black, wine or camel. S.M.L. **15.00**

Women's Sportswear, dept. 246, Floor of Fashion

Store Information 382-7141 BUYLINE 388-4373. Store Hours Daily: 9:30 a.m. to 5:30 p.m. Thurs. and Fri. Shop 9:30 a.m. to 9:00 p.m.

"THE MORNING MAYOR"
Barry Bowman
6~10 a.m.
C~FAX 1070

The Daily Colonist.

Section 2 Friday, July 30, 1976 Page 11

CAMPERS WITH TRUCKS ON SALE NOW!
7-25
peter pollen ford

Graphic illustration of how land is lost to fast-flowing Oyster

Landowners may have a chance

Battle of the Oyster River

Colonist Correspondent

Oyster River property owners, who for the last 10 years have watched the river gradually eat away their land, may finally see some relief.

That is if they agree to foot 25 per cent of a $177,730 bill for bank protection through extra taxes.

The details of the project, proposed by the provincial government's water investigations branch of the department of environment, were reviewed by Comox-Strathcona regional directors at a board meeting in Gold River.

W. E. HIEBERT, board secretary-treasurer, told directors 60 per cent of the 40 property owners on the river's north bank upstream from the Highway 19 bridge must approve levy of additional taxes on their land before the project could start.

Hiebert told the Colonist that permission also must be obtained from the director of municipalities and the federal and provincial fisheries agencies before work could actually begin on the protection project.

Hiebert said the director must be assured the residents are willing to assume their share of the costs, which he estimated could run as high as 36 mills.

HE SAID HE considered the expenditure reasonable in view of the advanced erosion of properties along the river.

Mrs. Mel Glaspell, a spokeswoman for a group of property owners seeking a solution to the problem was not available for comment.

Official concern about erosion stretches back to 1964 when a water resources study was conducted. However, despite two further studies in 1972 and 1973, political action did not begin until residents formed a group in 1974 to press the government for a commitment.

IN NOVEMBER of 1975 the problem was dramatized when several homes were flooded after the river overflowed its banks during heavy rains.

Provincial emergency program crews were dispatched to stave off further disaster by sandbagging critical bends in the river

Soon after, the Comox-Strathcona Region Board agreed to a provincial water resources department proposal that the board should act as agent for property owners by levying additional taxes to foot one-quarter of the total cost of the project.

IN LATE March of this year, an estimated $20,000 work was performed by the provincial department who deposited a three-foot layer of rock along 700 feet of river bank and bed immediately downstream of the Highway 19 bridge and dredged a 30-foot relief channel upstream.

Aubrey Brown, engineer for the provincial water investigations branch, said the proposed project would be a continuation of previous work.

THE ENGINEER said 4,220 feet of river bank upstream from the bridge would be graded to a 45-degree angle and three-foot-diameter blasted rock dumped in place.

He said the department of highways has also agreed to spend $33,000 for 125 feet of bank protection on the right-of-way immediately west of the highway bridge.

The work, which could start this summer if approval was forthcoming, would effectively arrest erosion, he said.

A PROPOSAL to build a 700-foot dyke upstream to control flooding is being held up, however, pending further study and budget review, he said.

Oyster River is 12 miles south of Campbell River.

Huge vessel shows in Nanaimo harbor

NANAIMO — One of the largest ocean-going vessels ever to call at Nanaimo arrived here early Thursday morning.

The MS Warschau measures 700 feet in length and has a gross dead weight tonnage of 49,000 tons.

She is currently on lease to the shipping branch of McMillan Bloedel. The ship was built at Fensburg, West Germany, earlier this year and is the first of four sister ships to go into business. The other three, a source said, will not be in service until early next year.

To accommodate the vessel, the Nanimo Harbor Commission spent $60,000 making adjustments including lengthening of C berth at the assembly wharf and installing new, larger eleats for the vessel to tie up to.

The vessel is under the guidance of Capt. C. Schmidt of Brake, West Germany

While in Nanaimo over the weekend, the Warschau will take on a mixed cargo of two million board feet of lumber, 11,000 tons of pulp and 400 tons of plywood. It will then move to Harmac pulp mill to load another 9,000 tons of pulp.

Before leaving for United Kingdom and European points with its payload, the vessel will also make stops at Crofton and Port Alberni to load pulp.

Meanwhile, Capt. Jack Clarke of the Nanaimo Harbor Commission says he has still not heard back from residents of Protection Island on the question of water leases for moorage facilities.

The matter first arose several months ago when island residents complained that the harbor commission was establishing policy for the island's shoreline, without consultation with them.

Council then asked for a report from Clarke, its representative on the harbor commission.

Clarke said that he called a meeting of island ratepayers to explain to them that there is no public wharf on the island and to suggest that the residents should look to establishing one with the help of a federal agency.

He said he told these at the meeting that the wharves now in use on the island are in violation of the Navigable Waters Protection Act and should be removed. He added that the commission told the islanders that some form of water lease or permit would be required to allow continued use of the private wharves.

Clarke said the commission suggested that the island residents would clear up the matter in a reasonable time and that they report back to the commission in two months, reporting on progress made.

He said there still has been no reply to that request, made on April 1, but said that the commission was still willing to listen to reasonable propositions but cannot "allow the present situation to last much longer."

City council has taken no further action on the matter, choosing instead to wait and see what develops in the future.

Call made for bids

DUNCAN — Widening of the Island Highway between Duncan and the Chemainus River from two lanes to four lanes could begin by this September.

The highways department began calling for tenders Wednesday on the multi-million-dollar project.

Tenders for the project will be opened Aug. 18 and completion date for the contract has been set for Oct. 31, 1977.

Acreage change sought

DUNCAN — Subdivision of the old Fairbridge school site will be considered if the Victoria developer agrees to make some changes in his proposal.

After a meeting of the advisory planning commission for the electoral area, the Cowichan Valley Region director Pat Clements said the original proposal would have to include another adjacent 28 acres owned by the developer.

LAST WEEK, a submission by Bellamy Properties Limited of Victoria to the Cowichan Valley Region Board's planning committee to subdivide 47 acres into 39 single-family dwellings, was received unenthusiastically.

The proposal was referred to the advisory planning commission and the group concluded that if the other acreage was added to the original proposal, the commission would be receptive to such a development.

"THERE WOULD still be 39 lots but they would be under strata-title and the extra parcel would be held in common by the owners," director Clements said, adding that the planning committee's concern was that the extra parcel would be developed at a later date.

The electoral area directors said Bellamy Properties Limited has been informed of the required revisions and is considering them.

The developer had agreed in his original proposal to convey the old church, school block and two playing fields to the regional district for community use.

Anderson will seek Liberal nomination

NANAIMO (CP) — Hugh Anderson (L—Comox-Alberni) will seek the Liberal nomination for the new Nanaimo-Alberni riding at the party's convention in September.

Anderson said this week he would be running in the new riding which is to be created under the federal government's redistribution act, set to come into effect this year.

The act will split the present riding of Nanaimo-Cowichan-The Islands now represented by former NDP leader Tommy Douglas, into two ridings—Nanaimo-Alberni and Cowichan-Malahat-The Islands.

Bus service eyed

Salt Spring Island residents plan to ask the provincial government in mid-August for B.C. Hydro bus service.

The move to get a bus system for Salt Spring Island is being led by a number of organizations including the chamber of commerce, the Rotary Club, the Salt Spring Island Community Association and the Society for Pollution and Environmental Control.

Petitions in support of a bus system have so far attracted 300 signatures. Organizers hope to get more than 3,000 by mid-August.

Michael Doherty, a member of the community association and co-ordinator of the petition efforts, said the need for a public transit system on the island had been evident for some time.

Of Salt Spring Island's 5,000 residents, he said, 25 per cent were over the age of 65 and had to rely on private cars or the island's only taxi firm for transportation.

There are three ferry terminals on the island — at Vesuvius, Long Harbour and Fulford — and Doherty said a bus service would eliminate the use of cars to get on and off the island.

He said petitioners had encountered some opposition from people who were afraid a bus service would result in higher taxes.

Island gripped by 'cougaritis'

By CRAIG MEREDITH
Colonist Correspondent

Provincial fish and wildlife branch officials on Vancouver Island are having a hard time fighting a recent phenomenen which they have termed "cougaritis."

Since the killing of a seven-year-old girl west of Gold River early this month, cougar sightings have increased fourfold and another predator hunter has been hired to investigate the increase in calls to the district fish and wildlife offices.

Vancouver Island's only predator hunter until another was hired this month, Dan Lay, told the Colonist that the publicity given the Gold River incident has triggered people's imagination.

"It's hard to believe it but I have investigated sightings in the last three weeks where the people have mistaken their own house cat for a cougar," Lay said Thursday after returning from an investigation of sightings in the Gold River, Campbell River and Kelsey Bay areas.

"In Kelsey Bay, we had three calls to investigate . . . one turned out to be a dog, another a house cat, and the third one was a deer," he said.

But in Gold River, where there was also a cougar sighting reported, it was found to be authentic and he tracked and shot one young cougar.

The predator hunters on Vancouver Island are stationed in Nanaimo and they can usually be at the location of a cougar sighting within a few hours if they feel it is necessary.

Lay said his four working hounds can quickly tell whether there has been a cougar in the area or not, even though the sighting may be a day old.

He suggested that persons who think they may have sighted a cougar clearly identify the animal before making a report to their local fish and wildlife office.

—CP

Time to make sail

Time to make a quick decision is when a surf-sailor finds a rather large yacht about to cross his path. This boater, at Bamfield inlet on west coast of Island, decided the safest spot was wherever the yacht wasn't. He made it out of the way but had a touchy time contending with boat's wake.

Young people, leader saved

NANAIMO — Twenty-two young people and their leader were rescued from the slopes of Mount Benson Wednesday night after they became lost.

Nanaimo Emergency Program co-ordinator Ian Hetherington said Thursday that the group was from a young people's camp on Gabriola Island and had gone to the lookout on top of the mountain Tuesday.

The group had camped overnight at the forest service lookout there and had started straight down the eastern slope of the mountain toward Westwood Lake Wednesday, where they were to be met and transported back to the Gabriola Island campsite.

However, an unidentified citizen's band radio operator in Nanaimo picked up the group leader's calls for help and notified RCMP.

After initial investigation, police called in the rescue squad and Hetherington dispatched four trucks to the area.

He said contact was made with the group 30 minutes after the call was received and all were brought down safely.

He said the members of the party were "tired but in good shape."

The leader of the group was identified as Daniel Fishman of Los Angeles.

Fun for everyone

By JOYCE HOWRIGAN
Colonist Correspondent

COMOX — There will be something for everyone this weekend during Comox Days Sea Festival, centred at Marina Park, Comox.

Leading off the three-day event, today at 7:30 p.m., will be the HMCS Quadra presentation of the ceremony of the flags, and a Lions' Club bingo at the Comox Recreation Centre. These will be followed by an adult dance at the Legion Hall.

Saturday features a pancake breakfast in d'Esterre House, which will be prepared by senior citizens and begin at 8 a.m. From nine to noon: a junior tennis tournament at Anderton Park; a challenging Royston to Comox swim; sailing races, and a four-mile foot-race.

For divers, organizers have planned an exotic garbage hunt. Six-man whaler rowing races, from Quadra to the Comox breakwater, will begin at 2 p.m., and at three there will be canoe jousting in the Comox Marina ramp area.

Children, 12 and under, will be able to show their pets (other than farm animals) at 3 p.m., and enter foot races in Marina Park. A sock hop, with music by the Ripple Rock group, will get underway for teenagers at 7:30 p.m., in the town hall parking lot.

Throughout the day, the Oompah band will provide background enjoyment, and Little Toot rides will be available to the youngsters. An arts and crafts display at d'Esterre House, and a penny carnival should entertain those wishing less activity, while the Rotary beer garden and the Kiwanis teen club concessions will offer relief from thirst and hunger.

A motorcycle field day is the only event planned for Sunday. It will start at 10 a.m., at the Knight Road gravel pit.

Cuban strongmen reign as East Germans roll on

MONTREAL (CP) — One Cuban made Olympic history and another destroyed American hopes of regaining the heavyweight boxing championship on Thursday, a day in which East Germany underlined its strength in track and field.

Alberto Juantorena, a big, strong Cuban, became the first runner ever to win the 400 and 800 metres in the same Games.

Teofilo Stevenson, the defending heavyweight champion who has turned down $1 million to fight Muhammad Ali for the professional crown, demolished the remaining American with one punch.

And with 25 track and field events completed, the East Germans had won eight golds. No one else was close. The United States, once the dominant force in athletics, was second with three. Cuba, Poland and the Soviet Union had two each.

Canada, with a total of nine medals but none in track and field, got a lift when Terry Paice, a light-heavyweight wrestler from Thunder Bay, Ont., remained undefeated after the third round. But he was the only survivor of the freestyle team.

Stevenson, one of the glamor athletes of the 1976 games, knocked out John Tate to qualify for the heavyweight final in which he is favored to become the first man to win the Olympic title twice.

Juantorena, whose victory in the 800 metres on Sunday in the world record time of 1:43.5 was his first performance at the distance in major international competition, came back in his specialty Thursday.

The six-foot-two, 185-pound athlete whose remarkable strength is his main asset won the 400 in 44:26.

In an event that the United States had not lost since 1952, Fred Newhouse and Herman Frazier gave the Americans the silver and bronze medals.

Arnie Robinson gave the Americans the gold in the men's long jump with a leap of 8.35 metres (27 feet 4¾ inches) with Randy Williams, the American who won the gold in 1972, second with 8.11.

Irena Szewinska of Poland confirmed her reputation as the world's greatest woman runner, breaking her own world record in winning the 400 metres in 49.29. She set the old world mark of 49.75 in Warsaw last month. East Germans Christina Brehmer and Ellen Streidt finished second and third.

East Germany brought its track and field gold medal haul to eight when Johanna Schaller won the 100-metre hurdles after misfortune eliminated her team-mate Annelie Ehrhardt, the 1972 champion, and Evelin Schlaak won the discus.

The second round of the men's 1500 metres, in which John Walker of New Zealand, the world mile record holder, is the favorite, saw two Canadians qualify for the semi-finals.

Dave Hill of Trois-Rivieres, Que., was third in his heat in 3:41.24, his best time ever at this distance, and Paul Craig of Toronto was fourth in his heat but qualified in 3:38, well under his previous best of 3:41.8.

Otherwise, it was a mainly disappointing day for Canada.

Janet Haist of Thornhill, Ont., was 11th anbd Lucette Moreau of Pointe-des-Cascades, Que., 13th in the women's discus.

Ray Takahashi of Ottawa and Egon Beiler of Kitchener, Ont., were eliminated in wrestling, and Wayne Erdman of Waterloo, Ont., a Pan-American gold medallist in judo, was knocked out of the light middleweight class with a loss to Thomas Hagmann of Switzerland in the first round.

In canoeing, Canadian competitors again took the circuitous route to the semi-finals. Following their strategy, they took it easy in the opening heats of their events and most of them then made it back by way of finishes in the top three in the repechages.

The West Germans, as expected, won the team dressage gold medal with Switzerland second and the United States third. Canada was fifth behind the Russians.

Christilot Boylen of Cedar Valley, Ont., and Lorraine Stubbs of Rockwood, Ont., were among the top 12 riders and qualified for today's individual competition. Barbara Stracey of Kleinburg, Ont., was eliminated.

At the Olqmpic Basin, only Jeremy Abbott of Mississauga, Ont., and John Edwards of Carleton Place, Ont., were eliminated, finishing fourth in the repechage of the Canadian canoe 1000-metre pairs after being seventh in the qualifying heat.

Those who made it to the semi-finals by way of repechages were Edwards in the 1000-metre Canadian singles, Reed Oldershaw of Port Credit, Ont., in the 1000-metre kayak singles, Steve King of Montreal and Denis Barre of Ste. Foy, Que., in the kayak pairs and Hugh Fisher of Burnaby, Jean Fournel of Lachine, Que., Peter Patassi of Old Chelsea, Que., and Lou Tollas of Coquitlam, in the kayak fours.

Canada's field hockey team played its final game of the Olympics, dropping a 3-2 decision to Belgium to wind up 10th among the 11 countries. Argentina, over which Canada socred a 3-1 victory earlier, finished last.

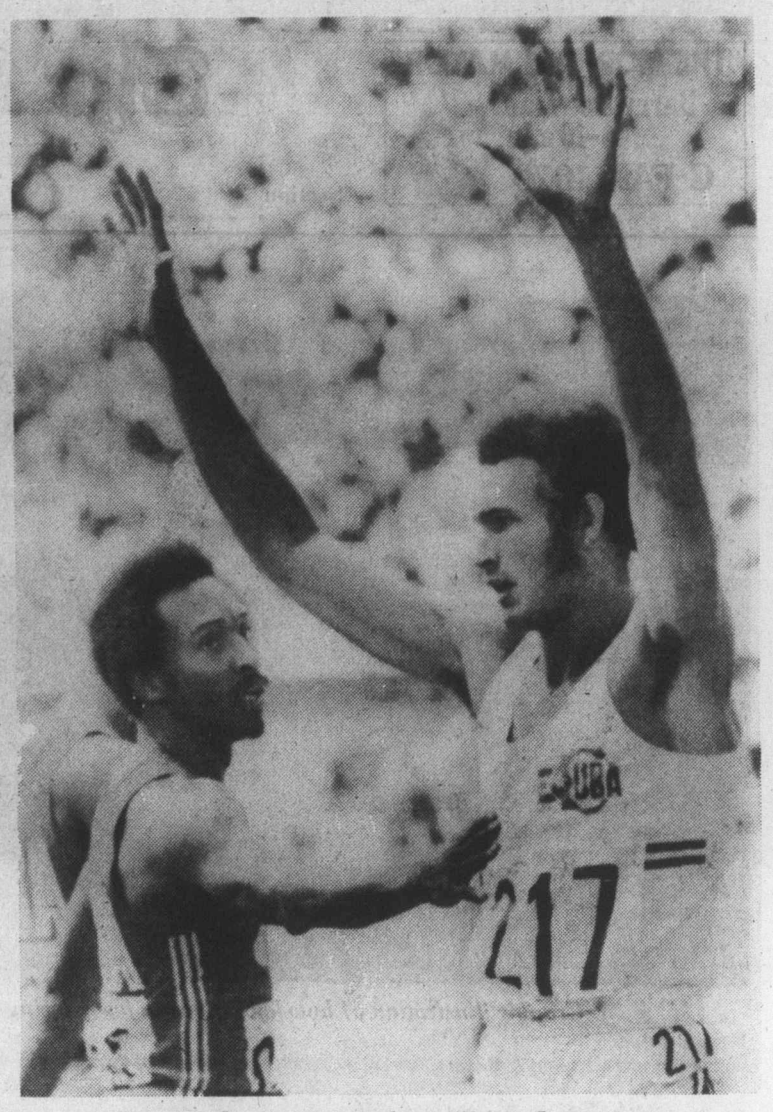

Fred Newhouse congratulates Alberto Juantorena

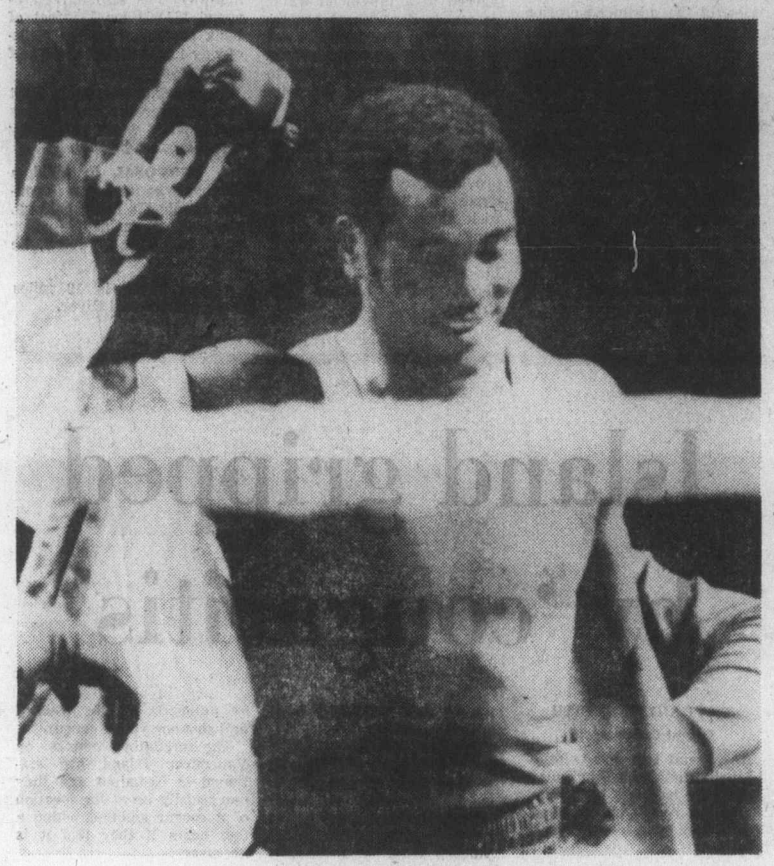

Teofilo Stevenson acknowledges cheers from crowd

Cuba wins double

'El Caballo' makes history

MONTREAL (UPI) — Their friends call Alberto Juantorena "El Caballo" and Teofilo Stevenson "El Toro."

The words are Spanish for the horse and the bull, and the two big Cubans with speed and power are turning the second week of the Olympics into their private arena.

Juantorena became the first man in history to win the 400 and 800 meter runs in the same Olympics Thursday, and Stevenson advanced within one match of becoming the first repeat heavyweight boxing champion when he knocked out American John Tate with one punch.

The U.S. finally got another gold medal in track and field when Arnie Robinson of San Diego leaped 27-4¾ on his first attempt to win the long jump. It was only the third victory for the American track team in 14 men's events.

An attempt for a second gold on Thursday, however, was stymied when the barrel-chested Juantorena breezed past Fred Newhouse of Baton Rouge, La., with 100 meters to go in the 400, and won easily in 44.26 seconds. Newhouse was second and Herman Frazier of Philadelphia was third.

"I'm very tired," Juantorena said. "The race was very hard. Only in the last 50 meters, I was sure of victory."

Earlier this week, Juantorena set a world record of 1:43.50 in winning the 800.

"He ain't God, but he's a good runner, an excellent runner," said Newhouse.

Added Frazier:

"I haven't seen anyone that powerful since I've been running."

The 400-800 double is difficult and rarely tried because the two races call for such different abilities. The 400 is a sprint that requires flat-out speed, while the 800 demands stamina. Before Juantorena, the closest anyone had come to winning them both in the Olympics occurred in 1948 at London, when Arthur Wint of Jamaica won the 400 and was second in the 800, and Mal Whitfield of the United States won the 800 and was third in the 400.

"He's phenomenal," says Whitfield. "He has got about a nine-foot stride. I had an eight-foot stride. He reminds me of myself out there."

Cubans in the sellout crowd at the Olympic Stadium screamed "Viva El Caballo" as Juantorena crossed the finish line.

Whitfield did not say so, but Juantorena's strong but graceful running style reminds people of Secretariat, the Tripe Crown winner.

Juantorena, 25, a graceful, long-striding and powerfully-built six-foot-2, has worked as a sugar cane cutter and he described himself Thursday as "just an athlete who works hard every day for my country."

Stevenson not impressed with pro ring prospects

MONTREAL (AP) — Cuba's imposing Teofilo Stevenson said Thursday he would fight for the world heavyweight boxing championship only if Premier Fidel Castro dictated it and the bout had the approval of the Olympic committee.

"I am sure Premier Castro would never ask me to fight professionally," the six-foot, 5½-inch defending Olympic champion said after knocking out America's John Tate with a devastating six-inch right hand to the chin at 1:29 of the first round of their semi-final match.

"The premier knows what is going on with professional boxing. This would also have the support of the people. I do not plan to fight professionally under any circumstances. I don't like pro boxing. I always want to be an athlete."

Many ring observers feel that Stevenson, a veteran of more than 130 fights at the age of 24, would be a serious threat to Muhammad Ali, the current world title-holder, or any of the other challengers such as George Foreman and Ken Norton.

Foreman, a former champ who is aiming for another shot at Ali, was among the packed gallery at the Maurice Richard Arena which saw Stevenson's quick disposal of America's heavyweight hope.

"He really impresses me," said Foreman, who was here to assist with the ABC-TV commentary. "I see no reason that he would not someday become the heavyweight champion just as other men have done who have won the Olympic gold medal.

"He has good balance. He is tall and has great punching power. That right nand shot that dropped Tate was one of the sharpest rights I have ever seen."

Foreman recalled that Muhammad Ali, Joe Frazier and he had gone from the Olympic medal to the world title, although Ali won as a light heavyweight and as Cassius Clay at Rome in 1960.

Why should we not expect a fighter like Stevenson to do the same?" Foreman asked. "He is young and already is farther advanced as a boxer than I was when I won the championship at Mexico City. He is also more mature than fighters such as Imgemar Johansson and Floyd Patterson were when they fought in the Olympics."

After sparring cagily through the first minute, reopening the gash over Tate's left eye, Stevenson drove the American into a corner and then with a shot that was almost too fast for the eye to see, sent a right into Tate's chin.

Tate's legs crumbled and he dropped against the ropes. He was counted out by the referee.

The six-four, 228-pound truck driver, who has been fighting for only 19 months, was rushed from the arena to the Olympic Village without attending the normal post-fight press conference.

Stevenson entered the interview room dressed in a blue sweatsuit, his handsome countenance showing no signs of perspiration.

He held his head high and his back straight as he answered questions in Spanish which were interpreted into French and English.

Someone asked him if it was an easier fight than he expected.

"No," he replied. "I never expect easy fights. I went there with all of my strength. I know if I think it is an easy fight it may be a hard one."

Stevenson said he objected to pro boxing because he thought it was a shame for a boxer to get $6 million for a bout when there are so many people starving."

Additional sport P. 14, 15, 16, 21

Jenner third

MONTREAL (AP) — Nikolay Avilov of the Soviet Union and Bruce Jenner of the United States, co-favorites in the Olympic decathlon, both trailed a West German Thursday after the first five events.

Guide Kratscamer led the way with 4333 points after competition in the 100-metre dash, the long jump, the shot put, the high jump and the 400-metre run.

Avilov, the 1972 gold medallist in the event, followed with 4315 points and Jenner was third with 4298.

Avilov piled up his biggest point total in the high jump, where he had a career best of seven feet, one-quarter inch.

Jenner, typically strongest on the second day of competition, ran the 400 metres in a good time of 47.51 seconds.

The 26-year-old American had career bests in the long jump with a leap of 23-8¼ and in the high jump, soaring 6-8.

The griding, 10-event competition concludes today with the 110-metre hurdles, the discus, the pole vault, the javelin and the 1,500-metre run, Jenner's best event.

Discus silver changes hands

MONTREAL (CP) — Faina Melnik of the Soviet Union, favored to win the women's Olympic discus gold medal, captured the silver instead Thursday — and had it taken away.

Melnik, the world record holder, threw the discus 68.60 metres (225 feet) while the winner, Evelin Shclaak of East Germany, won with a toss of 69 metres (226-4½).

Officials ruled after the competion at Olympic Stadium that Melnik took four run-ups — one more than allowed — on her fifth throw which produced 68.60 metres.

Melnik's next best throw was 66.40 metres (217-10), which left her in fourth place behind Maria Vergova of Bulgaria, who threw 67.30 metres (220-9½), and Gabriele Hinzmann of East Germany, who managed 66.84 metres (219-3½).

Schlaak, 20, became the youngest competitor ever to win the Olympic event.

Olympics on TV

Channels 2 and 6 — 7 a.m.-9 a.m., 10:30 a.m.-4 p.m., 5 p.m.-8 p.m., 9 p.m.-10 p.m.

Channel 4 — 7:30 p.m.-11 p.m., 11:30 p.m.-12:30 a.m.

Channel 8 — 8 p.m.-9 p.m. (summary), 11:30 p.m.-11:45 p.m.

Olympics Today

6 a.m. — Track and field, decathlon, 110-metre hurdles.
7 — Track and field, decathlon, discus; women's 4x100-metre relay, heats; men's high jump, qualifying; women's shot put, qualifying. Canoeing, men's and women's 500 metres, semi-finals. Archery, men's and women's 50 metres. Field hockey, playoff for seventh place.
7:45 — Track and field, men's 4x100-metre relay, heats.
9 — Field hockey, playoff for fifth place. Track and field, decathlon, pole vault.
10 — Women's vollepball, playoff for bronze medal.
11 — Judo, lightweight preliminary bouts. Freestyle wrestling, fourth and fifth rounds. Equestrian, individual dressage, final. Archery, men's 80 metres and women's 30 metres, finals.
Noon — Track and field, men's 4x100-metre relay, semi-finals; triple jump, final. Field hockey, playoff for bronze medal. Netherlands vs. Pakistan. Women's volleyball, final.
12:30 p.m. — Track and field, decathlot, javelin.
12:40 — Track and field, women's 4x400-metre relay, heats.
1 — Canoeing, men's and women's 500 metres, finals.
1:20 — Track and field, men's 1500 metres, semi-finals.
1:40 — Track and field, women's 4x100-metre relay, semi-finals.
2 — Field hockey, final, Australia vs. New Zealand.
2:20 — Track and field, women's 1500 metres, final.
2:50 — Track and field, men's 5000 metres, final.
3:20 — Track and field, decathlon, 1500 metres final.
4 — Freestyle wrestling, fourth and fifth rounds.
4:30 — Men's volleyball, playoff for bronze.
5 — Judo, lightweight repechages and final.
6:30 — Men's volleyball, final.

—CP photo

LAST CHANCE for Canada, Terry Paice of Thunder Bay, left, faces off against Amroise Sarr of Senegal during their freestyle wrestling match Thursday in Montreal. Paice won the match and is the sole Canadian remaining in wrestling competition.

Canada at Games

TRACK AND FIELD

Women's Discus: Jane Haist, Thornhill, Ont., 11th in final; Lucette Moreau, Pointe-des-Cascades, Que., 13th and last.

Men's 1500 metres: Dave Hill, Trois Rivieres, Que., third in heat, advanced to semi-finals; Paul Craig, Toronto, fourth in heat, qualified for semi-final as one of three fastest losers; Peter Spir, Vancouver, seventh in heat, eliminated.

EQUESTRIAN

Team Dressage: Canada (Christilot Boylen, Cedar Valley, Ont.; Lorraine Stubbs, Rockwood, Ont.), fifth of eight countries in final.

CANOEING

Men's Kayak Singles, 1000 metres: Reed Oldershaw, Port Credit, Ont., sixth in heat, third in repechages, advanced to semi-finals.

Men's Canadian Singles, 1000 metres; John Edwards, sixth in heat, second in repechage, advanced to semi-finals.

Men's Kayak Pairs, 1000 metres: Steve King, Beaconsfield, Que., and Eenis Barre, Ste. Foy, Que., fifth in heat, first in repechage, advanced to semi-finals.

Men's Canadian Pairs, 1000 metres: Jeremy Abbot, Mississauga, Ont., and John Edwards, Carleton Place, Ont., seventh in heat, fourth in repechage, eliminated.

Men's Kayak Fours, 1000 metres: Hugh Fisher, Burnaby, Jean Fournel, Lachine, Que.; Peter Patasi, Old Chelsea, Que., and Lou Tollas, Coquitlam, fifth in heat, third in repechage, advanced to semi-final.

ARCHERY

Men's event: Dave Mann, Vancouver; 13th of 37 after third day of four-day competition; Ted Gamble, Calgary, 16th.

Women's event: Lucille Lemey, Montreal, seventh after third day of four-day competition. **Wanda Allan, Victoria,** 12th of 27.

FIELD HOCKEY

Belgium defeated Canada 3-2.

FREESTYLE WRESTLING

Light Flyweight: Ray Takahashi, Ottawa, lost third-round match, eliminated.

Featherweight: Egon Beiler, Kitchener, Ont., lost third-round match, eliminated.

Welterweight: Brian Renken, Thunder Bay, lost third-round

Middleweight: Richard Deschatelets, Guelph, Ont., lost third-round match, eliminated.

Light Heavyweight: Terry Paice, Thunder Bay, won third-round match.

Heavyweight: Steve Daniar, Thunder Bay, lost third-round match, eliminated.

Super-heavyweight: Harry Geris, London, Ont., lost third-round match, eliminated.

JUDO

Light Middleweight: Wayne Erdman, Waterloo, Ont., lost first-round match.

ORTON KER

AUTO RACING
SATURDAY NIGHT
GATES OPEN 6 P.M.
• SUPER STOCKS •
• HOBBY STOCKS •
Time Trials 7 P.M. Racing Action 8 P.M.
CHILDREN 6-12 $1.00
WESTERN SPEEDWAY
7-30

Hampton club seeks Canadian crown

Provincial champion Hampton is in Calgary preparing for the Canadian bantam boys' softball championship which gets underway this weekend.

The Victoria club posted a 5-1 record to win the seven-team, round-robin B.C. tournament earlier this month at Victoria.

Coached by Ron Hill the team consists of: Larry Jacobs; Ron Kopan; Mike Kadar; Greg Higgs; Trevor Hill; Jamie Bowes; Keith Lindner; Brian Ford; Doug Grant; Ian Baker; Wayne English; Robert Bartram; Mike Peichnik; Rico Underwood and Doug McMillan.

Schlee and Wadkins head big group of par-breakers

SUTTON, Mass. (AP) — John Schlee and Lanny Wadkins equalled the course record with sizzling six-under par 65s and withstood a flock of late charges to share a one-stroke lead Thursday in the opening round of the $200,000 Pleasant Valley golf tournament.

Starting in successive groups in the morning, Schlee and Wadkins mastered the 7119-yard, par-71 Pleasant Valley Country Club course, but their lead in the 72-hole test was not secured until early evening.

Schlee and Wadkins collected six birdies each and neither had a bogey. Schlee went out in five-under-par 31 and came back in one-under 34. Wadkins reversed those figures, travelling the front nine in 34 and then roaring home with a 31.

The afternoon charges were led by Al Geiberger, the fourth leading money winner on the Professional Golfers' Association tour this year, and 126-pound Mike Wynn, one of the smallest players on the circuit. However, both just fell short, finishing with 66s.

Geiberger started his round in spectacular fashion, earning five consecutive birdies. However, he bogeyed the sixth hole and, except for a birdie on the ninth, had to settle for regulation the rest of the way.

The visiting professionals turned Pleasant Valley into their private stomping grounds with a fabulous assault on par.

Tied at 67 were Mac McLendon, Lee Elder, Rex Caldwell, Len Thompson and Dave Stockton. Caldwell, Thompson and Stockton had shots at the lead during a light rain in the late afternoon after McLendon and Elder turned in fine morning efforts.

Five players were deadlocked with 68s. Just another stroke back were 12 players. In all, 68 in the starting field of 156 were par or better.

In a 16-way tie at 70 were Gary Player, Ben Crenshaw, Hubert Green and Roger Maltbie. Crenshaw and Green are one-two among the PGA's top money winners this year, while Maltbie is the defending champion. Also at 70 was Gar Hamilton of Toronto.

Stan Atgelt, who graduated from the PGA qualifying school last fall, turned in his 68 just before dusk, thanks to a hole-in-one. He used a three iron to ace the 230-yard 14th hole.

George Knudson of Toronto was in a group at 72.

★ ★ ★

John Schlee	31-34—65
Lanny Wadkins	34-31—65
Al Geiberger	31-35—66
Mike Wynn	34-32—66
Lee Elder	35-32—67
Mac McLendon	35-32—67
Dave Stockton	34-33—67
Rex Caldwell	35-32—67
Leonard Thompson	34-33—67
Bruce Lietzke	34-34—68
John Lister	34-34—68
Dwight Nevil	34-34—68
Chi Chi Rodriguez	35-33—68
Stan Altget	35-33—68
Gary Brewer	35-33—68
Randy Erskine	36-33—69
Mark Hayes	35-34—69
John Jackson	35-34—69
Gil Morgan	35-34—69
David W. Smith	34-35—69
Steve Veriato	35-34—69
Bob Gilder	35-34—69
Tom Jenkins	34-35—69
Curtis Tifford	34-35—69
Bobby Walzel	34-35—69
Bob Winn	32-37—69
Kermit Zarley	34-35—69

Exhibition Park racing entries

VANCOUVER — Entries for tonight's thoroughbred racing at Exhibition Park:

FIRST RACE: Claiming, $2,050, for three-year-olds, one and one-sixteenth miles:
Singing Wheels (Krasner) 110
Group Captain (Loseth) 110
Tenusa (Barroby) 115
Skeller (Smith) 120
Canadian Silver (Johnson) 115
Hollandes Boy (Brownell) 115
Count The Pearls (Carter) 115
Buds Playboy (Demorest) 110
Andys Arrival (Airth) 105

SECOND RACE — Purse $2,300, for two-year-olds, six furlongs:
Urban Jungle (Loseth) 115
Domitella (Salas) 117
Little Beaut Piet (Cuthbertson) 117
Tony's Tattoo (Johnson) 115
Knainan D. (Arnold) 115
Winsome Willow (Furlong) 112
Naramata Belle (Brownell) 112
Field Major (Barroby 115
Can Can Bob (Krasner) 115
Kim's Image (Brownell) 115
Also eligible:
Twilight Madness (no rider) 115
Midnight Marauder (Loseth) 115
Early Curly (Furlong) 115
Baffin Beau (Johnson) 115

THIRD RACE — Claiming, $2,050, for three-year-olds and up, one and one-sixteenth miles:
Nannette Marie (Loseth) 113
Nothing But Gals (no rider) 117
Sassy Sis (Krasner) 120
Maralet (LeBlanc) 117
Stratisfaction (Manning) 112
Peregrine Falcon (Barroby) 117
Smoldering (Demorest) 115
Allbhal Feature (Salas) 117

FOURTH RACE — Claiming, $2,050, for three- and four-year-olds, one and one-sixteenth miles:
Kickerville Lil (no rider) 103
French Love (Rich) 104
Under Pressure (Tierney) 120
Jen Ballyhoo (Loseth) 107
Right Token (Krasner) 113
Kelvirg (Salas) 117
Lots O Lip (Lanoway) 113
Arch Regal (no rider) 105
Honey Royal (Peichoto) 117
Mabe A Jewel (Manning) 115
Also eligible:
Sherrs Delight (L. Croaker) 108
Collio (Barroby) 117
Shadown Cove (Krasner) 112

FIFTH RACE: Claiming, $2,500, for three-year-olds, six and one-half furlongs:
Black Nave (Wolski) 113
Glory Life (no rider) 108
Silver Halo (Johnson) 113
Azulique (Peichoto) 113
Halo Everybody (no rider) 108
Win Bram (Rich) 108
Reina Cocina (Demorest) 108
Mandolin Maid (Arnold) 113
Pool of Dreams (Loseth) 108
Miss Shelford (Manning) 108
Also eligible:
Atinan D (Cuthberson) 113
Easter Gem (Cuthbertson) 118
Lady Chapel (Leblanc) 113
Arco S Pepe (Salas) 113

SIXTH RACE: Claiming, $2,700, for three-year-olds, six and one-half furlongs:
Blue Moon (no rider) 110
Sir Rin (Peichoto) 115
Scintillator (Lanoway) 115
Whisht (Cuthbertson) 120
Billy Little Bear (Tierney) 115
Count Out (Demorest) 110
Fintry (Loseth) 110
Crescent Ribbons (LeBlanc) 110
Source of Funds (Charlton) 115
Northern Bam (Salas) 115
Also eligible:
Freiack (Barroby) 120
Fates Fortune (Krasner) 115
Coin Dealer (Johnson) 115
Croswnest Flyer (Carter) 115

SEVENTH RACE: Claiming, $4,200, for three-year-olds and up, six and one-half furlongs:
Morning Story (Arnold) 115
Nee Coursant (Peichoto) 115
Jump Start (Barroby) 115
Shoe Blue (no rider) 116
a-Ole Par (Loseth) 115
Hanini (Cuthbertson) 113
a-Devon Sea (Hernandez) 108
a-D. Forster entry.

EIGHTH RACE: Allowance, $4,000, three-year-olds, six and one-half furlongs:
Bird of Courage (Cuthbertson) 120
Lees Craig Seven (Maese) 115
New Pursuit (Krasner) 120
Our Boy Kirk (Peichoto) 115
Native Spirit (Arnold) 120
Dots Warrior (Loseth) 115

NINTH RACE — "The B.C. Nursery Stakes," $10,000-added, for two-year-olds foaled in Canada, six and one-half furlongs:
a-Willie Shot (no rider) 116
Moon Lodge (Smith) 116
a-Honey Speed (no rider) 116
b-Tasty Victory (Cuthbertson) 122
b-Brandys Quicker (Barroby) 119
My Terresto (Krasner) 119
Tought Topic (no rider) 116
Jr Tomahawk (Peichoto) 119
Keremeos Kid (Carter) 119
c-Win East (Loseth) 116
a-H. Barroby entry; b-R. G. Anderson entry.

TENTH RACE — Claiming, $1950, for three-year-olds and up, six and one-half furlongs:
Elsie Go Go (Rich) 112
Noacceptin (Demorest) 112
Golry Isle (Smith) 120
Haigs Bomb (Tierney) 120
Rosita D (Krasner) 117
Gun Music (Wolski) 117
Winning Song (Carter) 117
Newfields (Cuthbertson) 117
Grecian Silver (no rider) 112
Charity Drive (Loseth) 110

SUB RACE — Claiming, $3,800, for three-year-olds and up, one and one-sixteenth miles:
Why Beeb (Arnold) 117
Ellies Boy (Rich) 102
Cammeray (Manning) 108
First Contact (Furlong 113
Haigs Drive (Loseth) 108
Lightning Wing (Maese) 117
That The Key (Johnson) 117
Rippling Snow (Peichoto) 115
Manpower (Salas) 117

Selections

1. Group Captain, Canadian Silver, Buds Playboy.
2. Little Beau Piet, Urban Jungle, Tonys Tatoo.
3. Stratisfaction, Nothing But Gals, Maralet.
4. Right Token, Mabe A Jewel, Honey Royal.
5. Win Bram, Glory Life, Pool Of Dreams.
6. Source Of Funds, Whist, Sir Rin.
7. Ole Par, Jump Start, Hanini.
8. New Pursuit, Bird Of Courage, Native Spirit.
9. Tasty Victory, Brandys Quicker, Keremeos Kid.
10. Grecian Silver, Noacception, Winning Song.

Brentwood College crew named for world event

ST. CATHARINES, (CP) — A Canadian team of 42 oarsmen, six coaches and two managers will leave for Bled, Yugoslavia, on Aug. 3 for five days of training prior to participating in the World Youth and Lightweight Rowing Championships at Villach, Austria, Aug. 9-14, team officials have announced.

Pat Hughes, of the St. Catharines Rowing Club, will be team manager of the youth crews. Rodger Sellars, of the Windsor Boat Club will be manager of the lightweight crews.

Brentwood College of Mill Bay, representing the British Columbia Rowing Association, will be sending its eights as part of the youth team. The St. Catharines Rowing Club will be sending its cox four, straight four, cox pair and straight pair. Brian Elliott, of St. Catharines, will row in the Youth single. Peter Murdza, of St. Catharines and Pat Walter, of Brentwood College, will combine for the double sculls.

The lightweight crews of the eights, straight four and sculler Brian Thorne are all from St. Catharines.

Port Alberni team tops Ruth tourney

Vancouver Inter-Community and Port Alberni captured provincial Babe Ruth baseball titles Wednesday.

At Trail, a spirited Vancouver squad handed previously-unbeaten Coquitlam 9-1 and 6-1 losses to capture the 13-year-old championship while at Nanaimo, Port Alberni edged Kelowna, 5-4, to win the B.C. senior (16-18 year-olds) title.

Port Alberni won the tournament with four straight victories and now advances to the Pacific Northwest Sectional tournament which begins Aug. 7 at Victoria. The Victoria Firefighters League All-Stars received a bye and didn't compete at Nanaimo.

Saanich Evening Optimists represented Victoria in the 13-year-old tournament and battled through to the losers' bracket final only to be eliminated, 8-1, by Vancouver.

The 14-15-year-olds tournament is this weekend at Lake Cowichan and Victoria will be represented by another Saanich Evening Optimists team.

Pitcher disabled

KANSAS CITY (AP) — Kansas City Royals put Paul Splittorff, their ace left hander, on the 21-day disabled list Thursday because of an unexplained and painful swelling of the middle finger on his pitching hand.

CAMPING, HIKING SPECIALS
ABC'S SUMMER OF '76
Bergans PACKS!
FUTURUM & VIKING Reg. 91.95 Reg. 84.95 SALE 49.95
FJÄLLRÄVEN packs 15% off
RUCKSACKS
Le Freney Reg. 81.95 SALE 65.95
Jannu Reg. 32.95. SALE 26.50
Tatra Reg. 33.95 SALE 27.00
Aiguille Reg. 45.95 SALE 36.95
SLEEPING BAGS sale!
59.95
99.95 up
NEW! Pioneer 8064
Mt. Logan 7029 7039
TENT SPECIAL only 249.95
Reg. 305.00
Supply may be limited!
Superb family backpacking tent!
Wt only 6 1/2 lbs
The Expedition
Chargex & Mastercharge welcome!
ABC Recreational Equipment
564 Yates St. Near Inner Harbour 384-6522
Open till 9 pm Thur. & Fri.
Down-filled gear, backpacks, XC skiing, snowshoes, quality tents & boots

AUGUST means BALLET, JAZZ, BELLY DANCING at the 'Y'. PHONE 386-7511

MOHAWK TIRE CENTRE
510 GORGE RD.
SUMMER SPECIALS
Try the performance tire that pampers you-- Mohawk
ULTISSIMO BELTED
SIZES G78x14 G78x15 WHITEWALLS
26.95
(while stocks last) INSTALLED
ELECTRONIC WHEEL BALANCING SPECIALS
"DYNAMIC" "HI SPEED"
• STANDARD CAR WHEELS $3.49 per wheel including weights
• MAG AND CUSTOM WHEELS $4.95 per wheel including weights
• LIGHT TRUCK Up to 750x16 1216.5 $5.49 per wheel including weights
BY APPOINTMENT
REG. 69.9
REG. 69.9 CIGARETTES 60¢ PKG.
MOHAWK TIRE CENTRE
510 Gorge Rd.
STORE HOURS
MON.-FRI., 8:00-8:00
SAT., 8:00-5:30
Sunday 10-4
384-1725
Mohawk
master charge
CHARGEX
7-29

Heidelberg
B.C.'s great tasting beer,
...because it's slow brewed with the pure spring water from Shannon Falls Park.

It's Maytag's turn to do your dishes . . . and
Choose from 3 Built-in Models
2 Convertible Models
it's C. TAYLER's turn to give you a good deal on MAYTAG
we're ready if you are!
MAYTAG Power Module Dishwashers are the ones to buy in the first place.
EXCLUSIVE MAYTAG POWER MODULE
Combines in one compact unit all the functions of filtering, recirculating and draining the water used in each dishwashing cycle. Its simplicity of design contributes to the dependability of the appliance. And if maintenance service should be needed, all parts of the module are readily accessible without moving the dishwasher from under the counter, or without removing the cabinet of a portable model.
CJVI
ON LOCATION THURS. - FRI. - SAT. WITH RON ANDREWS DROP-IN FOR A FREE COFFEE AND DONUTS - PLUS!
Mona Lauzon
Dave Paterson
Bill Wolf
Dick Spooner
Jim Inman
• WE DELIVER
• EASY ON THE SPOT FINANCING
• WE PAY YOUR PARKING WHILE SHOPPING WITH US
(JOHNSON ST. PARKADE)
7-29
C. TAYLER HOME APPLIANCE LTD.
STORE HOURS: MON.-WED. 8:30-5:30. THURS.-FRI. 8:30-9:00. SAT. 9:30-5:00
SALES 383-3281—707 JOHNSON ST.—SERVICE 383-3541

—AP

Mills family does it proud

Actress sisters Juliet Mills, left, and Hayley Mills stand beside their parents, Sir John and Lady Mills, writer Mary Hayley Bell, outside Buckingham Palace Wednesday after Sir John received honor of Knight Bachelor.

Defector spurs chess feud

BIEL, Switzerland (UPI) — The defection of Soviet grandmaster Victor Korchnoi overshadowed play at the interzonal chess tournament and spurred predictions of political feuding over world crown competition.

Korchnoi, along with America's Bobby Fischer, is seeded for the eight-player challenge tournament that will decide who plays reigning world champion Anatoly Karpov of the Soviet Union.

"You can bet anything you want the Russian Chess Federation will launch a big protest against his (Korchnoi's) participation," U.S. grandmaster Robert Payne said Wednesday.

"But you can also bet that fide, the international chess federation, will let him play," Byrne said. "He earned his place."

Korchnoi, 45, walked into an Amsterdam police station Tuesday and asked for political asylum after sharing top honors with Briton Anthony Miles in a chess tournament in Amsterdam. The Dutch government was considering the request.

Dutch newspapers also predicted the Soviets would boycott tournaments, in which Korchnoi participates, as they did in the case of Czech Ludek Pachman, who defected in 1968.

In Moscow, the Tass news agency said Korchnoi defected because he was "obsessed with vanity and envy" and needed a "cheap sensation" to accomplish what he called not achieve on the chessboard.)

But a Dutch colleague said Korchnoi made the move out of fear he would never again be allowed to play abroad.

Bent Larsen of Denmark was leading the Biel tournament after the 12th round of play with nine points.

Byrne, a 48-year-old chess columnist for the New York Times from Scarsboro, N.Y., had 7.5 points and was tied for second place with three other players.

Microwave opens B.C. link to north

FORT NELSON (CP) — The first direct communicating link between British Columbia and the Northwest Territories was opened here Thursday.

The $2.5-million Canadian National Telecommunications microwave system connects th Grande Prairie-Alaska system with the Inuvik-Hay River system of Fort Simpson, N.W.T.

The opening was to be marked by a telephone conversation between Jack Davis, B.C. minister of transport and communications in Fort Nelson, and John Parker, deputy commissioner of the N.W.T. in Yellowknife.

The new system is designed with a capacity of 960 voice channels, most of which will be used as long-distance telephone circuits.

CRYSTAL POOL
PUBLIC SWIM FRIDAY
Adult Noon Hour Swim 12:00-1:00 p.m
Recreation Swim Everyone Welcome 1:00-4:30 p.m.
Recreation Swim Everyone Welcome 7:00-8:30 p.m. 7-22

VICTORIA SUMMER FESTIVAL
Artistic and Executive Director LASZLO GATI
THE VICTORIA SUMMER FESTIVAL ORCHESTRA and Guest Soloists. LASZLO GATI Conductor.
TONIGHT
SUNSET PROMENADE CONCERT
Heritage Court, Provincial Museum. 6 and 7:15 p.m.
FESTIVAL STRING QUARTET
Mon.-Fri. 12-1, Parliament Buildings.
FILM FESTIVAL Newcombe Auditorium. 8:30 p.m.
"Small Smoke at Blaze Creek," "City of Gold" and "Sailing"

GOOSE CREEK SYMPHONY
TONIGHT THRU SATURDAY
HARPO'S
Information 385-5333

swimming lessons
please dial 595-swim

LAST WEEK
Cabaret
AT CEDAR HILL
SMASH MUSICAL
Live on Stage — Fully Professional
"A 'Must See' "—Audrey Johnson
SPECIAL FRI. AND SAT. DANCE AFTER SHOW
NO EXTRA CHARGE
Nightly 8:30 p.m. (Except Sun.)
TICKETS $6.50
Available from McPherson, Empress and at Door
RESERVATIONS 383-3716
CEDAR HILL COMMUNITY CENTRE
3220 Cedar Hill Road 7-28

HELD OVER 2nd BIG WEEK!
APARTMENT FOR RENT Quiet bldg. Furnished 2 rooms. Previous tenant committed suicide
No one does it to you like Roman Polanski
Paramount Pictures Presents A Roman Polanski Film
THE TENANT
Starring Isabelle Adjani, Melvyn Douglas, Jo Van Fleet and Shelley Winters as the Concierge. Music by Philippe Sarde. Produced by Andrew Braunsberg. Screenplay by Gerard Brach and Roman Polanski. Directed by Roman Polanski. Director of Photography Sven Nykvist.
Paperback published by Bantam Books. In Color.
7 & 9:15
MATURE: Warning — Some coarse language and frightening scenes. — B.C. Dir.
in Nootka Court TOWNE Cinema
382-5922 · Douglas & Humboldt

The World Beyond Imagination Where Adventure Never Ends!
Walt Disney's PETER PAN
TECHNICOLOR®
ALL CARTOON FEATURE
AND WALT DISNEY'S AWARD WINNING FEATURETTE THE HORSE WITH THE FLYING TAIL TECHNICOLOR®
Note: Featurette at Coronet Only!
MATINEES ALL WEEK!
DAILY AT: 1:30, 3:20, 5:10, 7:05, & 9:00
CORONET 836 Yates 383 6414
NOT SHOWING AT TILLICUM SUNDAY ONLY!
ADDED DRIVE-IN FEATURE "ESCAPE TO WITCH MOUNTAIN"
TILLICUM DR-IN Burnside at Tillicum 382 7531

THE NATION'S NUMBER 1 HIT.
ASK ANYONE WHO'S SEEN IT.
ANY ONE.
THE 666 OMEN
GREGORY PECK LEE REMICK
THE OMEN
A HARVEY BERNHARD MACE NEUFELD PRODUCTION
DAVID WARNER BILLIE WHITELAW
MACE NEUFELD HARVEY BERNHARD
RICHARD DONNER DAVID SELTZER
JERRY GOLDSMITH
WARNING: A very frightening picture — R. W. McDonald, B.C. Director
ROYAL 805 Broughton 383 9711
SHOWTIMES: FRIDAY AT 7:05 & 9:15
SATURDAY AT 1:30, 3:20, 5:10, 7:05, & 9:15

FAMOUS PLAYERS THEATRES
EIGHTH ANNUAL CANADIAN STUDENT FILM FESTIVAL
entry forms at these theatres

STARTS TONIGHT
BEDROOM AT 7 & 9:20
FLESHPOT AT 8 p.m.
OPEN AIR BEDROOM
WARNING; "Completely concerned with sex" R. W. McDonald, B.C. Director
—COMPANION FEATURE—
MEET THEM ALL!
HUSTLERS, S & M FREAKS and GUYS & GIRLS LOOKING FOR THRILLS!
FLESHPOT ON 42nd STREET
Warning: "Sex and Nudity Throughout" R. W. McDonald, B.C. Director
foxcinema quadra at hillside 382-3370

WELCOME TO THE 23RD CENTURY.
The only thing you can't have in this perfect world of total pleasure is your 30th birthday.
LOGAN'S RUN
Logan is 29.
METRO-GOLDWYN-MAYER presents A SAUL DAVID PRODUCTION "LOGAN'S RUN"
starring MICHAEL YORK · JENNY AGUTTER · RICHARD JORDAN · ROSCOE LEE BROWNE
FARRAH FAWCETT-MAJORS & PETER USTINOV · Screenplay by DAVID ZELAG GOODMAN
Based on the novel "LOGAN'S RUN" by WILLIAM F. NOLAN and GEORGE CLAYTON JOHNSON
Produced by SAUL DAVID · Directed by MICHAEL ANDERSON
Filmed in TODD-AO and METROCOLOR
NOW A BANTAM BOOK!
ORIGINAL MOTION PICTURE SOUNDTRACK ALBUM AVAILABLE ON MGM RECORDS AND TAPES
GENERAL
OAK BAY 2184 Oak Bay Avenue 589 2213
SHOWTIMES: MGM Released thru United Artists A Transamerica Company
NIGHTLY AT: 6:55 & 9:00
MATINEE SAT. ONLY AT 2:00
OPEN SUNDAY EVENING

"THE FUNNIEST COMEDY IN 50 YEARS." VERNON SCOTT UPI
"SIDE-SPLITTING (also front and back splitting)." GENE SHALIT, NBC-TV
"'SILENT MOVIE' REALLY ARRIVES AS A JOY! IT WORKS, IT WORKS- LET SUMMER BEGIN!" CHARLES CHAMPLIN Los Angeles Times
"MEL BROOKS' BEST FILM." JACK KROLL Newsweek
"MEL BROOKS' MOST MAGNIFICENT MADNESS." DAVID SHEEHAN CBS-TV
"INSPIRED LUNACY. -FUNNY WITHOUT MERCY." JAY COCKS Time Magazine
"MEL BROOKS' MOST PERFECTLY CONCEIVED AND EXECUTED MOVIE... THE SEASON'S FUNNIEST." JOSEPH GELMIS Newsday
MEL BROOKS SILENT MOVIE IN GLORIOUS PHONIC SOUND
MARTY FELDMAN DOM DeLUISE
GENERAL
CAPITOL 805 Yates 384 6811
SHOWTIMES: FRIDAY AT 7:20 & 9:20
SATURDAY AT: 1:30, 3:30, 5:25, 7:20 & 9:20

SEE TOMORROW'S PAPER FOR DETAILS
TILLICUM DR-IN Burnside at Tillicum 382 7531
DUSK TO DAWN PROGRAM . . . SUNDAY!

Obey laws or else—Amin

Cohen
. . . retired gangster

NAIROBI, Kenya — President **Idi Amin** said Thursday Israel forced Britain to break relations with Uganda. He said he liked Britain and that Britons still in Uganda were welcome to stay provided they "abide by the laws of Uganda."

However, he warned that any Britons who failed to abide by Ugandan laws would be "dealt with accordingly."

□

AMERICUS, Ga. — A black man and his family who lived across from **Jimmy Carter's** home have been evicted and their shack torn down. The landlord was reported to be somewhere in Canada and could not be reached for comment. Switched from grounds where he had a garden and a pig to a crowded apartment project, **A. Z. Pittman** says he doesn't know what to do. He drives 30 miles each day to look after his vegetables and pig.

□

LAGONEGRO, Italy — A court Thursday convicted two southern Italian men of kidnapping **J. Paul Getty** III, grandson of the late American oil billionaire, three years ago but acquitted seven others for lack of evidence. A three-judge tribunal sentenced **Giuseppe Lamanna**, accused of cutting off Getty's right ear, to 16 years in jail and **Antonio Mancuso** to eight years in prison. The kidnappers mailed the severed ear to a Rome newspaper to press their ransom demands. **Girolamo Piromalli**, reputed boss of the Calabrian Mafia whom the prosecution claimed masterminded the kidnapping, and six other defendants were acquitted for lack of evidence. Prosecutors sought 23 years in jail for Piromalli, the heaviest penalty requested.

□

WHITE PLAINS, N.Y. — One of two suspects in the 1975 kidnapping of whiskey heir **Samuel Bronfman** II has made a second request for bail pending his trial in September. **Dominic Byrne**, a limousine driver charged with abducting the heir to a billion dollar Seagram's Distiller's Co. fortune last August, made the request before a judge whose earlier grant of $100,000 bail was stayed by a Supreme Court Justice.

□

DETROIT — **James R. Hoffa** has been missing exactly one year. In 365 days, that is about the only hard fact to surface in one of the most baffling cases in Detroit criminal history. The fiery, controversial former Teamsters Union president had an appointment at a suburban Detroit restaurant last July 30 that he never kept. He has not been seen since. Although presumed slain, his body has not been found.

□

ASPEN, Colo. — Actress **Claudine Longet's** diary will be withheld as evidence in her manslaughter trial because a judge ruled investigators improperly seized the document from the home she shared with pro skier **Vladimir "Spider" Sabich.** Miss Longet, 35, ex-wife of singer **Andy Williams**, will go on trial Aug. 30 on a charge of felony manslaughter in the March 21 death of Sabich at the couple's $250,000 chalet in an exclusive Aspen subdivision. Sabich, former world pro ski champion, was shot once in the stomach and bled to death.

□

SAN FRANCISCO — **Janey Jiminez**, the federal marshal who escorted **Patricia Hearst** during her bank robbery trial, is abandoning her law enforcement career to write a book about the newspaper heiress. Miss Jiminez' attorney, **Duncan Barr**, said she has been offered "a minimum of six figures and probably well into it" to author a book about her relationship with Miss Hearst.

BELGRADE — A retired Second World War U.S. Army captain is serving a five-year jail term in Yugoslavia for espionage, the U.S. embassy said Wednesday. An embassy spokesman denied that **Michael Sedmak**, 60, was a spy for the U.S. government but did not say what Sedmak was convicted of doing.

□

WASHINGTON — A grand jury Wednesday decided it will issue no criminal charges against **Pte. Charles Garland**, a guard who fatally shot an intruder on the White House grounds. **Chester Plummer**, 30, a Washington taxi driver, was killed Sunday night duirng the confrontation with Garland after Plummer scaled the fence surrounding the grounds carrying a metal pipe.

NAMES in the NEWS

The Big Cabaret
Featuring
NORM WATSON & "WOODSHED"
Fridays Saturdays
Dining 7-9 Dancing 9-2
2915 DOUGLAS ST. INGRAHAM HOTEL 385-6731

enjoy dinner dancing at HY'S HILLSIDE INN
Enjoy the relaxing atmosphere of our beautifully decorated dining lounge.
Dance to the Music of
LEO and JENNY
Every Thurs., Fri. and Sat.
Open Mon. to Sat. 11:00 a.m. to 1:00 a.m.
Hillside 7—22 SHOPPING CENTRE
RESERVATIONS: 595-2552
American Express

Star DISCO ROCK 'N' ROLL
STARDUST UPSTAIRS BALLROOM 1037 View St. 385-1031 7-22
NO COVER CHARGE
WEDNESDAY thru SATURDAY
DINNER SPECIALS 9:00-2:00
Salmon Steak $5.45
Spareribs $5.65
New York Steak $6.95
"Proper Attire at all Times"

NOW
The Action is DOWNTOWN TONIGHT AT VICTORIA MEMORIAL ARENA
ROLLER PARTY 8 P.M.
WIN FREE TICKETS TO SEE
BAY CITY ROLLERS
APPEARING THURSDAY AUG. 19 AT THE ARENA
7-29

LADIES' AUGUST VIGOROUS EXERCISE and DIP —$8
PHONE TODAY: 386-7511
YM-YWCA

By the time
Eileen Brennan, Truman Capote, James Coco, Peter Falk, Alec Guinness, Elsa Lanchester, David Niven, Peter Sellers, Maggie Smith, Nancy Walker and Estelle Winwood
figure out whodunnit, you'll die laughing.

NEIL SIMON'S
Murder by Death
COLUMBIA PICTURES presents A RAY STARK Production of NEIL SIMON'S "MURDER BY DEATH"
Starring (in diabolical order) EILEEN BRENNAN
TRUMAN CAPOTE • JAMES COCO • PETER FALK • ALEC GUINNESS • ELSA LANCHESTER
DAVID NIVEN • PETER SELLERS • MAGGIE SMITH • NANCY WALKER • ESTELLE WINWOOD
Music by DAVE GRUSIN • Production Designer STEPHEN GRIMES • Written by NEIL SIMON • Produced by RAY STARK • Directed by ROBERT MOORE • From RASTAR
MATURE Warning: Some coarse language (R. W. McDonald, B.C. Director)
MATINEES FRI., SAT., SUN., 1:30, 3:05, 5:05, 7:10, 9:10
ODEON 1
780 YATES STREET
383-0513

THEY WERE THE GIRLS OF OUR DREAMS . . .

the POM POM GIRLS
STARRING ROBERT CARRADINE • JENNIFER ASHLEY • MICHAEL MULLINS • LISA REEVES • BILL ADLER
EXECUTIVE PRODUCER MARILYN J. TENSER • PRODUCED, DIRECTED AND WRITTEN BY JOSEPH RUBEN • ASSOCIATE PRODUCER CAL NAYLOR
STORY BY JOSEPH RUBEN AND ROBERT ROSENTHAL • DIRECTOR OF PHOTOGRAPHY STEPHEN KATZ • COLOR BY DELUXE
ODEON 2
780 YATES STREET
383-0513
MATURE Warning: Some coarse language and occasional nudity. (R.W. McDonald, B.C. Director).
DAILY 1:40, 3:10, 5:05, 7:10, 9:20

There's nothing but action at the Drive-In,
And some good stuff on the screen too!
DRIVE-IN

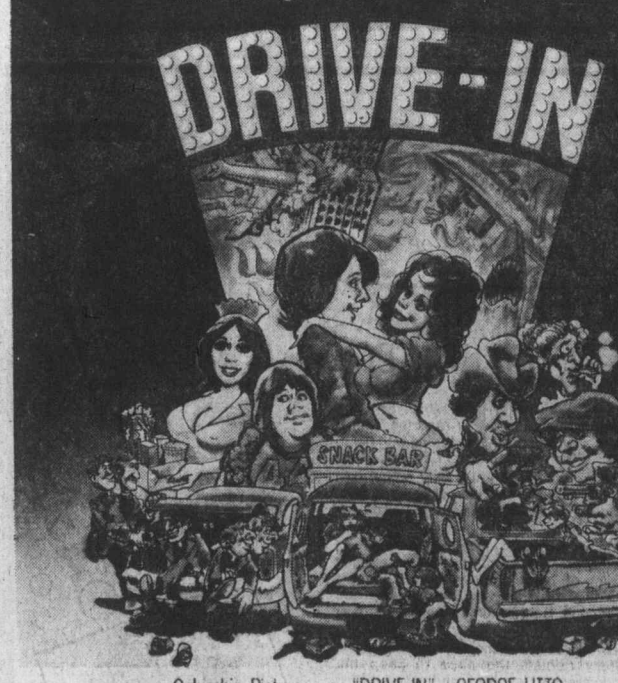

Columbia Pictures Presents "DRIVE-IN" A GEORGE LITTO Production
Written by BOB PEETE Associate Producers ROBERT S. BREMSON and HARRY N. BLUM
Executive Producer GEORGE LITTO Produced by TAMARA ASSEYEV and ALEX ROSE Directed by ROD AMATEAU
CHILDREN AND GOLDEN AGE $1.00
MATURE
MATINEES FRI., SAT., SUN. ONLY
1:30, 3:30, 5:10, 7:20, 9:25
MON.-THURS. 7:20, 9:25
HAIDA
808 YATES STREET
382-4278

FESTIVAL OF INTERNATIONAL FILMS

Scent of a Woman — FRIDAY, JULY 30, 7:30 — Italian Director: Vittorio Gassman — Mature: frequent coarse and suggestive dialogue.
Fox & his Friends — Germany — FRIDAY, JULY 30, 9:30 — Director: Werner Fassbinder — General.
Immoral Tales — FRIDAY AUGUST 6, 7:30 — France. Dir: Borowczyk — Nudity and sex throughout.
Normande — Canada — FRIDAY, AUGUST 6, 9:30 — Director: Gilles Carle — General.
All Screwed Up — Italy — SATURDAY, JULY 31, 7:30 — Director: Lina Wertmuller — Mature: frequent coarse language.
Katharina Blum — Germany — SATURDAY, JULY 31, 9:30 — Director: Serlondroff and von Trotta — Mature: some coarse language.
Scent of a Woman — SATURDAY AUGUST 7, 7:30 — Italy. Director: Vittorio Gassman — Mature: frequent coarse and suggestive dialogue.
Salut L'Artiste — France — SATURDAY, AUGUST 7, 9:30 — Director: Yves Robert — Mature.
Kaseki — Japan — SUNDAY, AUGUST 1, 7:30 — General — Director: Masaki Kobashi.
Kaseki — Japan — SUNDAY, AUGUST 8, 7:30 — General — Director: Masaki Kabayashi.
The Man...Everest — MONDAY, AUGUST 2, 7:30 — Japanese — Canadian — General.
Normande — Canada — MONDAY, AUGUST 2, 9:30 — Director: Gilles Carle — General.
Sindbad — Hungary — MONDAY, AUGUST 9, 7:30 — Director: Zoltan Huszarik — Mature.
Red Snowball Tree — Russia — MONDAY, AUGUST 9, 9:30 — Director: Vasily Shukshim — General.
Belladonna — Japan — TUESDAY, AUGUST 3, 7:30 — Director: Eiichi Yamamoto — frequently suggestive.
Salut L'Artiste — France — TUESDAY, AUGUST 3, 9:30 — Director: Yves Robert — Mature.
Immoral Tales — TUESDAY, AUGUST 10, 7:30 — France. Dir: Borowczyk — Nudity and sex throughout.
Miss Julie — England — TUESDAY, AUGUST 10, 9:30 — Directors: Robin Phillips and John Glenister — Mature.
Sindbad — Hungary — WEDNESDAY, AUGUST 4, 7:30 — Director: Zoltan Huszarik — Mature.
Katharina Blum — Germany — WEDNESDAY, AUGUST 4, 9:30 — Directors: Schlondorff and Von Trotta — Mature — some coarse language.
The Man...Everest — WEDNESDAY, AUGUST 11, 7:30 — Japanese-Canadian — General.
Red Snowball Tree — Russia — WEDNESDAY, AUGUST 11, 9:30 — Director: Vasily Shukshim — General.
All Screwed Up — Italy — THURSDAY, AUGUST 5, 7:30 — Director: Lina Wertmuller — Mature — frequent coarse language.
Fox & his Friends — Germany — THURSDAY, AUGUST 5, 9:30 — Director: Werner Fassbinder — General.
Belladonna — Japan — THURSDAY, AUGUST 12, 7:30 — Director: Eiichi Yamamoto. — Frequently suggestive.
Miss Julie — England — THURSDAY, AUGUST 12, 9:30 — Directors: Robin Phillips and John Glenister. — Mature.

All Film classifications R. W. McDonald, B.C. Director
COUNTING HOUSE CINEMA 2
BROAD AT BROUGHTON
383-3434
Advance tickets on sale at the Odeon Theatre 1:30-6 p.m. 780 Yates St. 383-0513. Tickets will also be available at the door.
STARTS TODAY
A Max Baer Film of Bobbie Gentry's Song
Ode To Billy Joe

MATURE Warning: Occasional nudity and coarse language. (R. W. McDonald, B.C. Director)
NIGHTLY 7:05, 9:20
COUNTING HOUSE CINEMA 1

HARPO'S
BOBBY HUTCHERSON
TOP JAZZ VIBES PLAYER
MONDAY, AUG. 2
ONE NIGHT ONLY
$5 ADVANCE $6 DOOR
DOORS: 8:00 P.M.
15 Bastion Square
385-5333
CABARET

KARTLAND IS FAMILY FUN!
BRING THE KIDS
and have a good time together!
ONLY $1.00
OPEN EVERY DAY FROM 10 TO 10!
Douglas at Vanalman
(take the 930 bus from town)
Next to Douglas Golfland
KARTLAND
7-8

The WONDERFUL WORLD of HORSES
PRESENTS THE WORLD FAMOUS
Royal Lipizzan Stallion Show

Including "THE AIRS ABOVE THE GROUND"
40 HORSES!
ALL NEW SH . !
SEE... THE GREAT WHITE STALLIONS MADE FAMOUS BY WALT DISNEY'S "MIRACLE OF THE WHITE STALLIONS"
SUPERB HORSEMANSHIP! DAZZLING MANEUVERS! SEEN BY MILLIONS! DON'T MISS IT!
A MUST TO SEE
7th ANNIVERSARY BICENTENNIAL EDITION!
Presented by The City of Victoria
VICTORIA MEMORIAL ARENA
MONDAY, AUG. 9 — 8 P.M.
ALL SEATS RESERVED
4.00-5.00-6.00
TICKETS NOW ON SALE 9-5 DAILY EXCEPT SUNDAY AT MEMORIAL ARENA BOX OFFICE
7-28 Not Affiliated with The Spanish Riding School or The Austrian Government

250 HOUSES FOR SALE

FOR SALE
Royal Trust

3400 DOUGLAS ST.
384-8001

OPEN HOUSES

FRI., 1:30-3:30 P.M.
541 CORNWALL
Lots of interior charm to be seen in this spacious older family home situated in quiet residential Fairfield. Main floor LR with FR, separate dining room, family room, galley kitchen, 1 pce. bathroom, 3 bedrooms, and bathroom up. Full basement. Small easy care lot. Listed at $56,900 but open to offers. CONNIE REYNOLDS 384-8001 or Res. 477-8914

FRI., 1:30-4:00 P.M.
2776 PENELOPE PLACE $89,900
Custom built, quality construction; with clean economical heat, 2 levels, 4 bedrooms, 3 bathrooms (one ensuite) super kitchen, library, rec room, 2 fireplaces. Completely broadloomed. Further particulars SHIRLEY MEYER 384-8001 or Res. 478-5268.

417 TRANSIT
FRI. 1:30-4 P.M.
Magnificently built executive type home with fantastic sea views. Two bedrooms on main, lovely living room with fireplace, separate spacious dining room. Two bathrooms, two fireplaces and excellent landscaping. See for yourself. Full price $125,000
WALLY MILLIGAN 384-8001 or Res. 477-5144.

FRI. and SAT. 1-4 P.M.
920-922 AGNES ST.
(Off Selkirk-Esquimalt)
$53,900
Strat title duplex now ready, featuring large living room with wall-to-wall, lovely fireplace. Dining area, step-saving kitchen with laundry area and 2 pce bath. Upstairs 3 bedrooms and 4 pce. bath. Separate storage area. PETER TER VEER 384-8001 or Res. 479-1588.

FRI. 6:30-8:30 P.M.
WHOPPING BIG PRICE REDUCTION
941 WOODSIDE PLACE
(off Amblewood Dr.)
Come out to beautiful Broadmead and see inside this stunning new 4-bedroom home. Truly a one-of-a-kind executive home. Offers invited on the fantastic new low price of $139,900.
JEANNIE DEWHURST 384-8001 or Res. 477-6040.
"THE REALTOR WHO BELIEVES IN BROADMEAD"

SAT. 1:30-4 P.M.
3309 Rolston Crescent.
3-bedrm. no-step rancher. LR with FP, DR, family room — all close to transportation and shopping on easy-care lot. Asking only $56,500.
JESSIE McGRATH 384-8001

SAT. 11-5 P.M.
1870 SAN MIGUEL
EXECUTIVE
4 BDRMS. 3 BATHS
Spacious LR with large bay window and fireplace, separate DR, kitchen with large eating area which opens onto large family room with wet bar. Easy care lot on quiet cul de sac. Asking $81,900. MLS 18457.
TIM HOSKIN 384-8001 or Res. 595-6250.

SAT. ONLY 1:30-4 P.M.
330 GORGE Rd. W.
4 bedrooms, 2 up 2 main. Separate dining room. Log burning fireplace. Drive-in garage Beautifully landscaped rockery. Sea glimpses. $57,500. MLS.
JIM WALTER 384-8001 or Res. 656-3253.

SAT. 1-4 P.M.
4053 CAREY RD.
Large ground floor entrance. LR with corner see-through fireplace, dining area with sliding glass doors to sundeck. 4-pce. bath and 3 bedrooms. Full size rec. room, 4th bedroom and office. Good general basement area.
PAT BAILLIE 384-8001 or Res. 479-4594.

SAT. 2-4 P.M.
997 DUNSMUIR
Drastically reduced and MUST BE SOLD. Spotless 2-bedrm. bungalow with a good basement and nicely fenced lot. Come and see what you can buy at $47,500. MLS.
ETHEL WALLACE 382-5998 or LEN TAYLOR 382-9465 or 384-8001.

REDUCED TO SELL
616 KENT ROAD
(Off CAREY NEAR TILLICUM)
SAT. 1:30-430
An exceptional buy. 3 years young. This 3-bedroom home has an attractive floor plan LR and DR have quality wall to wall. Master en-suite. Glass doors in spacious kitchen lead to large sundeck. Full high basement adaptable to easy development. Carport. Quick possession as Vendor leaving city. MLS New $59,900.
MARION HOPKINS 384-8001 592-4351

SEAVIEW! DELUXE!
OAK BAY!
A complete tour is necessary to full appreciation of both space and view! New home with exciting layout reflecting throughout in detail, finishing design and decorating. A specialty! $98,000. MLS.
JEANNIE DEWHURST 384-8001 or 477-6040.

MARIGLD
$59,900
Brand new home featuring living room with franklin fireplace dining area with sliding doors to huge sundeck. Dream kitchen with eating area 4-pce. bath and 3 bedrooms. Full basement with lots of room for development. Lots of parking, excellent financing, immediate occupancy. Call PETER TER VEER 384-8001 or Res. 479-1588.

HIGH IN NORTHRIDGE
Sparkling 3 bedroom 1½ bath family home. Family room plus recreation room. Easy care lot. Listed below replacement cost 9% mortgage you may be able to assume.
ANDREA TIMMERMAN 384-8001 or Res. 479-8389.

SOUTH OAK BAY
Exceptional 2-bedroom full basement bungalow in excellent condition. No. 1 hardwood thoroughout. Separate dining room, built-in hutches. 3rd bedroom plus rumpus room and workshop in the basement. Fine vegetable garden. $54,900. MLS.
DAR GARSIDE 384-8001.

SIDNEY
$42,500
Ideal 1-step, no basement home in perfect condition on quiet cul-de-sac features an inline living-dining room with fireplace. Handy kitchen with utility area. Large bath and 3 good size bedrooms. Storage sheds in yard, only 2 yrs. old. MLS Call
PETER TER VEER 384-8001 or Res. 479-1588

PINK AND PRETTY OUTSIDE POSITIVELY PLUSH INSIDE
A real sweetie with a brick fireplace dividing the living and dining room (built-in-barbeque). Gold shag carpet. 2 BRs., glamorous bathroom and unique kitchen. Front and back patios. Really secluded corner lot — real bargain at just $47,000. New MLS. Near Jubilee Hospital.
JOYCE MILLER or JOHN MORRY 384-8001

SAYPORT COURTER
ORIGINAL OWNER HOME
Close to the Old England Inn on a double sized lot this 3-bedroom home has a lovely living room with fireplace and built-ins. Old style kitchen with breakfast nook — part basement — will sell quickly at $56,900. View this new MLS with JOHN MORRY 592-4770 or JOYCE MILLER 384-8001. Vacant possession!

250 HOUSES FOR SALE

FOR SALE
Royal Trust

3400 DOUGLAS ST.
384-8001

ON A QUIET CUL DE SAC
Clean economical electric heat, fully developed 2 levels. 4 bedrooms, 3 bathrooms (one ensuite), super kitchen, library, family recreation room, 2 fireplaces, completely broadloomed. Too many extras to list! Impressive home listed at $89,900 MLS 17616. SHIRLEY MEYER 384-8001 or Res. 478-5268.

A DEAL, A STEAL WHATEVER
New custom home. California white stucco with Spanish influence in wooded area. 2 plus 1 bedrooms (1 with ensuite) in an area of fine homes. It is designed to take advantage of the sun and golf course with its sundeck, LR and DR nearly 30 ft. long with fireplace and kitchen on rear. The roughed-in rec room with 2nd fireplace has sliding doors to rear patio. Vendor transferred make your offer on $83,900 MLS 17680 SHIRLEY MEYER 384-8001 or Res. 478-5268.

ESQUIMALT BUNGALOW
Close to shopping plaza, spotless spacious 2 bedrooms, beautifully carpeted, attractively panelled LR and DR. Large bright kitchen with butlers pantry. Lovely old trees in the fenced garden. Comfy and cozy on a double lot. See it today for only $42,900. MLS 17817. SHIRLEY MEYER 384-8001 or Res. 478-5268.

BEAUTIFUL BROADMEAD! EXCITING CHOICE!
1. New Tudor. 4 bedrooms, 3 baths, fam and rec room. Great for the non gardener. Staggering reduction in price Now $130,900 MLS.
2. 2 storey Colonial. Reduced to $144,900! 4 bedrooms, 2 fireplaces, spectacular entry with spiral staircase. MLS.
3. Contemporary! 2 level, 3 bedroom home, huge deck, full basement with fireplace. Finish the space to suite yourself. Only $109,000. MLS.
4. Sunny Post and Beam! Park your car and walk right in. Innovative 3 bedroom plan plus lower level finished for family or in-law. Newly reduced to $129,900.
5. Seaview! New! Master on main, plus den. Living and dining room, 2 bedrooms, games and family room. $145,000 and exclusive.
6. Just listed! 2 storey! 4 bedroom, den, kitchen, family room, $110,000. Good financing.
Call JEANNIE DEWHURST "The Realtor Who Believes In Broadmead" 384-8001 or Res. 477-6040.

Century 21
REAL ESTATE
J. D. BOSDET LTD.
120 - 727 JOHNSON 386-3128

OPEN HOUSE
648 BAXTER AVE.
SAT. 1:30-4 P.M.
Good sound family home on level 60'X130' lot close to schools plus bus. Living room with fireplace, dining room with adjoining sundeck overlooking secluded backyard. ML 17083.
AUDREY CROTHERS
386-3128 (24 hrs.) 477-6682 (res.)

OWNERS MOVING OAK BAY
Owners must relocate. Family home, located close to all schools and university. 3 bedrooms, 2 fireplaces, 1½ bathrooms. Must view inside. Large corner lot. MLS 17303.

ROLSTON HEIGHTS
Deluxe 2 Bedroom. Beautiful Living rm. and dining rm. Deluxe kitchen. Finished basement. Large secluded lot. MLS 18235.

CENTRAL SAANICH
Deluxe new 3-bedroom home — 1476 sq. ft., quality construction — 1½ bathrooms. WW carpet. MLS 18444.

TOWNHOUSE
Must be sold, owners have purchased. Absolutely Immaculate 3 Bedrooms, 1½ Bathrooms. Quality carpet thruout. Excellent storage. Private patio. MLS 17217.

STARTERS
1. 2 Bedrooms, Cabinet kitchen, Vanity Bathroom. W-W. carpet. Living room. Partial basement. $43,200. MLS 18111.
2. Langford — 3 Bedrooms, 10 years old. Attached garage. Quiet cul-de-sac. Must be sold. Asking $47,900. MLS 17635.
Call Alice Moore, 592-4529
Ed Kraft, 652-3676

BRENTWOOD BAY
$59,900
Excellent opportunity. New 3-bedroom home with full bsmt, fireplace. High quality construction, carpeting, cabinets. Good sized lot at the end of a cul-de-sac in a small, quiet subdivision. Three blocks to shopping, elem. school and post office, 20 minutes to downtown. Al Trelford, 386-3128 (24 hrs.), Res. 652-3717.

BUYERS GUIDE
1930 Venross Pl. New custom blt 3 brs, full bsmt, rec. rm, thermo pane, plaster walls. Enclosed 2 car garage. $73,900. MLS 17867.

4231 Springridge. Reduced $3250. 3 br, 20x12 mbr fam. rm kitch. Dishwasher. Lge lot and sundeck. Immed. occup. $62,750. MLS 17625.

9488 Lochside Across from water. 2 Brs chance for waterfront views and only $65,000. Needs modernizing — detached garage. MLS 17515.

2011 Courser Dr. Great value immac. 3 br home developed bsmt. Has 21x12 rec. rm., 3 br., bath, utility and workshop. One of sunny Sidney's better values. $63,900 MLS 18771.
JOSEPH D. BLODGETT 656-5653

FANTASTIC VIEW
DRIVE BY
40 KING GEORGE TCE.
Perched on the side of Gonzales Hill and laid out to take full advantage of the fabulous view of Juan de Fuca Straits and the Olympics. This four bedroom home is a perfect executive family home. Oak Bay schools nearby. Easy easy care lot. We will be very pleased to show you through this fine home. Priced to sell at $129,000. Call "THE McGREGORS." 384-8001 or Res. 477-3675, The Royal Trust Co.

BUY NOW
The price is right on this brand new three-bedrm. full-basement Townhouse. Double plumbing, two-car parking, sundeck and many other valuable extras. Close to University, all levels of school, bus and shoes. Trades — Mortgage papers considered. $5,000 down will handle. Full Price $54,900. Mr. Drew, Res. 592-0927 or Island Homes Ltd., 386-7545.

OPEN HOUSE, LANGFORD
2823 KNOTTY PINE ROAD
SATURDAY, 1:30-4:30
Really neat home, two bedrooms on main and two down. Corner lot with room for camper etc. Price $50,000. Phone 592-3920 or 386-6552. F. C. Hully, Real Estate, 620 View.

250 HOUSES FOR SALE

D F Hanley Agencies Ltd.

D. F. HANLEY AGENCIES LTD.
3293 DOUGLAS STREET
385-7761

NO-STEP LUXURY
Ranch-style home. Perfection inside and out. Come and see for yourself:
OPEN HOUSE
Thurs.-Fri. 4-8 p.m.
SAT. 1:30-4:30
4901 Bellcrest Pl.
(CORDOVA BAY RIDGE, OFF WESLEY)
1,500 sq. ft. plus drive-in garage. Beautiful family room off custom kitchen. 3 bedrms (master en suite). Large lot superbly landscaped. Underground services. Included in the low price of $85,000 are many extras. Lets talk it over. I'm sure you will be impressed. MLS 18580.
Marion Hamilton
385-7761 (24 Hrs.) 382-0894 Res.

MT. DOUG
4 Bedrms. $67,900
New home in quiet near area. Very practical floor plan and quality wall-to-wall. Electric heat for clean dustless comfort. Roughed-in full bsmt. Exclusive with:
DAVE HARDING
385-7761 24 hrs. 477-0939 Res.

REDUCED DUPLEX
JAMES BAY
Anxious for a quick sale so price reduced to $66,500. Gross Income $6,900, net $6,000 per year. Exceptional value in lot zoned for 7-storey apt. Both are two bedrm., self-contained suites. Main floor suite has 2 fireplaces and beautiful built-in china cabinet. New MLS. Call now on this.
DAVE HARDING
385-7761 24 hrs. 477-0939 Res.

CHEEP! CHEEP!
BUILDER MAKING CHICKEN FEED
New home, Gordon Head, 1,190 sq. ft. 3 bedrms. Master ensuite. Full bsmt. with R.I. bath and 2nd fireplace. R.I. Make an offer on $63,900. MLS 16875.
BILL WESTCOTT
385-7761 24 hrs. 477-5402 Res.

HIGH VIEW ROCK-HEIGHTS
Reduced to $76,900
MUST BE SOLD!
Total of five bedrms on 2 levels. 1½ baths. Beautiful large kitchen with eating area. Secluded back sundeck and easy care rock garden. No term 6.75 per cent existing mtge of $11,000 (approx.) A delightful family home near all schools levels, arena, swimming pool and shopping centre. MLS 17100.
CALL ME NOW TO VIEW:
Marion Hamilton
385-7761 24 hrs. 382-0894 Res.

Western HOMES Ltd.

OAK BAY
ST. PATRICK BY THE SEA
A view of the ocean — 2 minutes to the beach — very private rear yard — are just some of the features that are exciting about this roomy 2-BR no-step home. All rooms are spacious with many closets — 2 baths — dble. carport. Owners moving to mainland. Priced to sell. Call Ken Jensen, 386-3494, 592-9079.

FISHING HUNTING THE GREAT OUTDOORS
Come to sunny Sooke and let me show you all three of these gems.
1. $48,500. 5 yrs old, 2 bdrm on main plus 2 finished down. L.R. with F.P., Dining Rm — nice corner lot with water views.
2. $52,900. 1 yr old — custom built 1200 sq. ft. on main plus F.H.C. bsmt ready for your touch. 3 bdrm Master ensuite backs onto farm so your only back yard neighbors are the four legged kind.
3. $55,000. 1 yr. old split level with 1400 sq. ft. finished on 3 levels — 3 baths, 3 bdrms, drive in Garage — and well treed lot backing onto park area, no peering eyes (All M.L.S.) Call
Bill Wilson
386-3494 (24 hrs.)

SOMETHING NEW! SOMETHING DIFFERENT! SOMETHING NICE!
The builder designed this STRATA DUPLEX with YOU IN MIND. One level living of approx. 1150 sq. ft. on each side. In-line LR-DR with gorgeous slate floor-to-ceiling fireplace, and sliding glass doors to sundeck, 3 bdrms, 4-pce bath and cabinet elect kitchen with inline family rm has utility area. The lot has beautiful arbutus and oak trees offering privacy and seclusion. MLS 18675-6. Price each unit $51,500. For private viewing anytime phone:
Terry Eden and Wilf Cotton
386-3494 (24 hrs)

$66,000
1½ STOREY FAMILY HOME
Immaculate 4-bdrm family home, built in 1940, offering a large living room with fireplace, separate dining room, and large family kitchen with separate eating area. Two bdrms on main floor, and two large bdrms upstairs for the kids. PLUS, laundry facilities on the main floor, PLUS a full basement and drive-in garage, PLUS a roomy back yard to play in. PLUS lots of extras in the home. MLS 18098. To view now, phone
Neil R. MacDonald
386-3494 (24 hrs)

$46,500 GORGE IMMACULATE
2-bdrm. bungalow. Fresh, tasteful, new interior including W-W carpet throughout. Close to bus, schools, corner store. Possession immediate. New MLS.
Jack Davis
Garry Bentham
386-3494 (24 hrs.)

OFF LANSDOWNE
4 bedrooms, L-shaped living room with fireplace, dining room, large kitchen, sundeck, large rumpus room, drive-in garage. Newly decorated. Quiet street. Treed. $56,500. By owner. 592-2972, or 835-7583.

250 HOUSES FOR SALE

Montreal Trust

OPEN HOUSE
SAT. 1:30-4:30
1647 FELL ST.
That's the time and place of an open house you will be pleased to have attended. It's a family home of 3 bedrooms plus 1 down which has a good living feeling. An older home updated and exceptionally maintained, which blends the old world charm of beams, 2 fireplaces, stained glass and modern services and super family kitchen. The yard and landscaping are lovely and the price is right at $64,000. M.L.S.
385-2111 NEIL RAWNSLEY 595-1507
Pager 232

$45,900 SIDNEY
No-step home in excellent condition inside and out. 75 foot lot with back lane access for boat or trailer. Close to shops and sea. Good living room with fireplace, big dining kitchen, 2 double bedrooms, garage and workshop. New carpets, tiles and plumbing fixtures. All services. Gross taxes $405.00.
656-3924 MAJOR LACE 656-2438

OPEN HOUSE
SOUTH OAK BAY
1262 ROSLYN RD.
THURS. — FRIDAY
2-4 and 6-8
—Split level post and beam styling
—3 bedrooms, 1½ bath
—1300 sq. ft.
—Features include fireplace and skylights
—Excellent lot close to Avenue
—Priced at $76,000 — immediate possession.
For Prior Viewing
NEIL RAWNSLEY
386-2111 595-1507
Pager 232

OPEN HOUSE
926 NICHOLSON
FRI. AND SAT. 1:30-4:30
Newly constructed home nicely situated among the oaks on a quiet cul-de-sac with other homes of greater value. Featuring three BRs with master ensuite, well equipped family size kitchen. Superior construction and finish throughout. Quality broadloom and kitchen carpet. In the full basement a really super feature of a roughed-in rec room — 31' long with 10' high ceiling and roughed-in fireplace and plenty of room for other bedrooms, etc. Close to schools and transportation and offered at $74,900. MLS 17944.
386-2111 MIKE McKENNA 592-3611

OPEN HOUSE
SAT. 1-4
15 STILLWATER (VIEW ROYAL)
A nice family home on a quiet residential street offering:
—3 bedrooms
—rec. room
—kitchen with e.a. and built-in —lovely sun sundeck
—garage plus lots of parking space
—nicely landscaped
Just listed and priced to sell quickly call now and be the first to view or attend Open House on Sat. (follow signs off Helmcken) MLS
386-2111 DORIS BAIN 478-7927

OPEN HOUSE
FRI. 6-8, SAT. 1:30-4:30
3145 COOK ST.
New quality construction west coast cedar sided and cedar vaulted ceilings. Delightful foyer, leads to living, dining areas, designed with a deluxe kitchen plus (10x17) family room. 3 bedrooms — 2 baths, full basement. MLS. Asking $84,500. Trade your equity.
386-2111 D. BECKNER 477-4994

Nanaimo Realty
VICTORIA LTD.
formerly
OLYMPIC REALTY LTD.

CHARM, QUALITY AND SWIMMING POOL
This superior built home located Central Saanich, 15 minutes from city centre features 3 bedrooms on main floor, one en suite, expensive carpeting, raised hearth fireplace, leaded glass windows dining room and all electric kitchen, plus lower level ready for development. Heated swimming pool 35x18 and 8' deep with 7' outside walls for security. All situated in midst of professionally landscaped lot of lawns, shrubs, flowers and fruit trees. An excellent buy at $84,900. MLS. ALBAN BOWES 479-5693 or 385-5741.

GOLFERS DELIGHT GORGE AREA
A very cheerful, bright home with views of park and neighbourhood golf course. Features large living room with fireplace, dining room with glass doors to sundeck — eating area in kitchen, 2 bedrooms on main floor, lower level could be developed, extra beautiful large lot, close to all amenities. MLS. Asking $59,300. ALBAN BOWES 479-5693 or 385-5741.

NEW LISTING ESQUIMALT AREA
An excellent family home that neighbors on Esquimalt High School. Large living room, 2 bedrooms up 2 additional bedrooms on lower level. Sundeck, separate garage. MLS. Asking $45,800. ALBAN BOWES 479-5693 or 385-5741.

MUST SELL! VENDOR MOVING.
Good 2 or 3 bedroom with rec room and sewing room. Neat lot — fruit trees and semi-seclusion, close in. Appliances and some furniture included. $47,500. ML 16118 F. COLOMBIN 385-5741 or Res. 385-3033.

OFFERS PLEASE! TRY TRADING.
House vacant, must sell 4 or 5 bedroom home with swimming pool. Metchosin Area. Only 12 yrs old. Asking $73,500. ML 15938. F. COLOMBIN 385-5741 or Res. 385-3033.

PRESTIGE AREA
Five Bedrooms — hot water heat. Ocean view — Corner lot. Ash-Ferndale district. Fireplace — aluminum awnings. For a showing only call JOHN ADDICOTT 477-8232 or 385-5741.

IMMACULATE TOWN-HOME
2½ years old. End unit. Only 24 units in complex, quiet area, three bedrooms, coloured appliances $48,500. Call JOHN ADDICOTT 477-8232 or 385-5741 ML 18787.

ANOTHER IMMACULATE TOWN HOME
End unit — pool and sauna. University area, Three bedrooms, coloured appliances, $56,500. Call JOHN ADDICOTT 477-8232 — 385-5741 ML 17700.

2½ BEDROOMS — GORGE
Cared for — Has sunporch, fireplace, new guttering, $53,500 (OFFERS) Call JOHN ADDICOTT 477-8232 — 385-5741 ML 18202.

Investors
SYNDICATE REALTY LIMITED
620 BROUGHTON 386-7721

BY OWNER
Large 3 bedroom. End unit. Close school, shopping. Heat and hot water supplied. Swimming pool. $39,000. 385-0396.

250 HOUSES FOR SALE

JACK MEARS OAK BAY REALTY LTD.
"The Professional People"
2194 OAK BAY 598-3321
3618 SHELBOURNE 598-3344

OPEN HOUSE
1429 MONTEREY
SAT., 1:30 to 4:30
Three-bedroom family home. Large kitchen, living room with fireplace, separate dining room and breakfast room. Price $64,250. JOHN JENKINS or MARY TAYLOR at 598-3344 or 598-5767.

OPEN HOUSE
1531 OAKCREST ROAD
SAT. 1:00 to 4:00
Off Cedar Hill Road, Saanich, but close to the heart of downtown Victoria. 3 bedrooms, 4th now used as workshop, den, 20x13, with acorn fireplace, living, dining, utility, 4-piece and 2-piece bathroom all on main. Good sized lot. Please call: PHYLLIS COUTTS at 598-3344. Excl. Realtors welcome.

SHAKES AND SIDING
$87,500
One of the better and larger new homes in Gordon Head. 1,520 sq. ft. on main floor. Shake roof, with siding and stucco finish. Three bedrooms, separate dining room and large kitchen with dining area. Basement ready to be developed with roughed-in plumbing and fireplace. Situated on a pleasant street. MLS. To view please call: RUTH DAVIES at 598-3344.

FINLAYSON AREA — $47,500
A 20-year old, 2-bedroom bungalow situated on a quiet residential street and looking onto a park with hardwood floors, fireplace and a fenced back yard. MLS. Phone: KEES OR KATHRYN VAN DOESBURG at 598-3344 or 385-9921.

RICHMOND/JUBILEE
$49,900
An older well-maintained home on a larger than average 50'x150' lot. The finished floor area consists of 1,200 square feet with 3 bedrooms (2 up, 1 main floor), large 18.6x8 foot kitchen, laundry room and living room. MLS. Phone: KEES OR KATHRYN VAN DOESBURG at 598-3344 or 385-9921.

ESQUIMALT—$75,500
Nicely located family home on corner lot which is zoned for townhouses. Two bedrooms on main floor with two more rooms plus rec space in the full basement. To view or further information please call: DENNIS BERRY at 598-3344.

TEN-MILE POINT
SEAVIEW—$96,500
Truly an attractive setting for this three-bedroom bungalow with large picture windows and floor-to-ceiling fireplace. Modern bright kitchen, bathroom with separate stall shower and a double carport. Full high basement with rec room and separate in-law suite. To view call: MARKIE MUNN at 598-3344 anytime. MLS No. 17910.

SIMPSONS-SEARS—$54,900
An attractive bungalow in this popular area with three bedrooms on the main and a full basement. Large lot and both house and garden are very well maintained. This could be the family home you are looking for so call: MARKIE MUNN at 598-3344 anytime for an appointment to view. MLS No. 18244.

ONE-MILE CIRCLE
3 OR 4 BEDROOMS
Solid, older stucco bungalow on quiet street. Level lot. Can put one or 2 bedrooms in basement. Walk to town. Good roof, furnace and plumbing. Try as low as $8,000 down. Can be refinanced. Trade in your smaller home. FRANK WILLS and MARG NAPPER, 598-3344.

NORTHRIDGE—$71,500
An area of beautiful homes for the family-conscious person. 3 bedrooms, 2 bathrooms. Cedar and stucco exterior, backs on to a park. For further information please call: PHYLLIS COUTTS at 598-3344. MLS No. 17439.

OPEN HOUSE
981 ROYAL TERRACE
SATURDAY JULY 31
2-4 P.M.
A three bedroom family home in a very desirable area of Rockland.
—living room with fireplace
—den with fireplace
—kitchen with separate eating area
—utility room
—three bedrooms up
—¾ basement
—all this plus stone barbeque
For information on this MLS please contact:
BILL MOHR 598-6716
HAROLD WHILEY 592-2798
OFFICE 598-3321

OPEN HOUSE
FIVE BEDROOMS
4367 TORQUAY DRIVE—
GORDON HEAD
SATURDAY 2-5
Near new 3 bedroom home with 2 well finished bedrooms in basement. Ensuite plumbing, excellent kitchen layout and potential family rooms in basement. Already landscaped and close to new schools and recreation centre. Priced below estimated market value appraisal. Owner transferred. MLS $57,900.00.
GRANT PONTON
598-3321 598-8460

OPEN HOUSE
451 LAMPSON STREET—
ESQUIMALT
THURS. and FRI. 1:30 to 4:00
Come see and view this delightful 3 bedroom home with 1700 sq. ft. of main floor living space. Attractive living room with fireplace, dining room which allows room for good size table, kitchen has all modern features with breakfast nook, off the kitchen is an extra large family room with hardwood floor. Downstairs in full high basement is a one bedroom suite with fireplace in living room and stove and frig, included in kitchen with eating area. Home is situated on good sized lot, all landscaped and lovely rear yard. Asking price of $96,500. For early viewing please call: HAROLD WHILEY at 592-2798 or BILL MOHR at 598-6716, Office 598-3321

OPEN HOUSE
1418 BELMONT STREET
SATURDAY 1:00-4:00 P.M.
BONUS SUITE
This is Victoria's best buy on the market today! Come to see it on Saturday. For $63,500 you get an immaculate 22 year old house on lovely grounds in a quiet neighbourhood. And that's not all! The basement contains the nicest in-law suite you'll ever see, fully furnished too. All 5 modern appliances included up and down. Don't miss this one! MLS 18646.
JACK PETRIE

JUBILEE $39,500.00
Charming 2 bedroom bungalow on a fenced corner lot. F.P. in living room—double garage.
RUTH or BEN BENNETT
598-3321 598-3321

OAK BAY
Drive past 1893 Foul Bay Road. Older 3 bedroom no-basement, spacious L.R. with F.P. large bright kitchen with utility off. Separate garage. Close to new rec centre, schools, supermarket. Good starter or retirement home. Offers on $44,500. Low taxes. To view call:
FRED MORGAN 598-3321

ECONOMICAL COUNTRY LIVING CLOSE TO THE SEA
In a 10x50 mobile home which can be enlarged, on a ¾ acre valuable wooded lot near Sheringham Point (West of Sooke) 100 amp wiring, piped water, etc. $1.00 a year taxes. Ideal for quiet weekends or a permanent residence. Walking distance to beach. Make an offer on $25,500. For further details call:
FRED MORGAN 598-3321

250 HOUSES FOR SALE

JACK MEARS OAK BAY REALTY LTD.
"The Professional People"
2194 OAK BAY 598-3321
3618 SHELBOURNE 598-3344

$45,000 — CADBORO BAY COTTAGE
Delightfully old-fashioned heart warming home. Stone fireplace, two neat bedrooms, rambling garden. Add window boxes and MM! Ocean front two blocks down the road, shops around the corner. A rare little honey waiting for you. Vacant on August first. Appointment only—please call: 598-3321
LYNETTE DELAHUNT

BLENKINSOP—CEDAR HILL AREA—ASKING $73,500
Spacious bungalow set among fruit trees on half acre lot. Private driveway gives seclusion with tendency to the quiet peaceful life. Call: C. E. BROCK 598-3321 or 592-2173. MLS 17875.

OAK BAY SOUTH NEAR THE SEA
Situated on a secluded street close to marina. This impressive older home has over 1600 sq. ft. of living space. Main floor consists of living room with fireplace and built-in bookcases, elegant dining room, study and big kitchen. Three spacious bedrooms upstairs with walk-in closets and sunporch, fourth bedroom in full high basement. Lots of charm with bay windows and exposed beam ceilings. $71,900.00. To view call: BILL RICHARDS 598-3321 or 595-6219.

Bayshore realty ltd.
388-6424 1006 fort st.

OPEN HOUSES SAT. 2-4
1030 Roslyn Rd.
Spacious 2 bedroom with usable 3rd bedroom in high basement. The living room is large with attractive fireplace and built-in bookcases. The dining room is bright, separate and large enough for formal entertaining. Picture a 20 ft. kitchen with loads of cupboards, a large eating area and sliding glass doors to private sundeck. This desirable property is now offered at $65,500. Immediate possession. MLS. 17815.
June Houghton
388-6424 (477-6185)

2467 Eastdowne
Perfect retirement or starter, this solid 2 bedroom beauty has living room with R.H. fireplace, extra large kitchen, double sink, and equipped with fridge, stove, and lots of cupboards. 4 pce. bath, utility room. W-W carpeting. Lovely garden has green house and detached garage. Immediate occupancy. $52,900.
June Houghton
388-6424 (477-6185)

927 Nicholson
HIGH QUADRA CUSTOM-BUILT, QUIET CUL DE SAC. A BAVARIAN MARVEL! Quality and design are a real pleasure to view in this three-bedroom executive home. Large master bedroom has 4-pce. bathroom. Thick carpeting throughout. Dishwasher in kitchen with eating area. Rock fireplace has R.H. Possibilities in basement. Double carport. Easy to maintain lot. Take this opportunity to see it. You'll like it. Asking $89,500. MLS 17448.
Syl Shumka
388-6424 (385-7373)

Seclusion Views
Drove-by
1155 Ranger Place
Enjoy views of MT. DOUG, BLENKINSOP VALLEY and privacy in the beautifully landscaped garden. Immaculate inside and out, this gracious home has living room with attractive fireplace, separate dining room and kitchen with large, bright eating area. The spacious master bedroom has ensuite and walk-in closet. Comfortable family room with fireplace in the lower level. Quiet location and deep lot with 90 ft. frontage. Early occupancy. Offered at $79,800. M.L.S. 18229.
June Houghton
388-6424 (477-6185)

The Peaceful Life In a Natural Setting
Come and watch your "NOT THE ORDINARY" three-bedroom home being built. The imaginative floor plan has to be seen to be appreciated. The large family-size kitchen and family room are some of the features. You'll enjoy the acorn fireplace on rainy days. The exterior is done in wood, appropriate for this desirable treed lot. Asking $68,500. MLS 18722.
Syl Shumka
388-6424 (385-7373)

Century 21
REAL ESTATE
SUBURBAN REALTY LTD.
2684 Sooke Rd. (Colwood)
478-8316

"EXECUTIVE"
This custom built home is in the beautiful Colwood Estates near the Exclusive Colwood Golf Course. This four years young home is complete with all amenities for accommodating the enterprising executive who likes to Golf and entertain.

Nice big living room with full height corner fireplace. Step up to entertainment size separate dining room (both have exquisit wall to wall carpeting) into the family size kitchen. (A housewife's dream.) Beautiful ash cupboards, built-in dishwasher, garburetor, sliding doors to ourdoor patio (33x18), utility room off kitchen. Three bedrooms, master ensuite with beautiful shower.

This home is completed with expensive lath and plaster throughout for great stability. Added bonus. The double garage has an eleven by twenty foot room, for hobby, recreation, or possible guest room.
TOM DUNCAN 477-2462
RICK ALLEN 384-9765

DREAM COTTAGE — MODERN ranch style, 2 bedroom no step. Clear title $45,500. Terms arranged. Call Helen at 479-1479 or Bowden Realty. 383-5524.

250 HOUSES FOR SALE

Realtor
Canada Trust
No. 9-1537 Hillside Ave. 595-5171

USE OUR NEW BRIDGE FINANCING PLAN TO BUY THESE HOMES NOW
Finding the down payment for that new home before you sell your old one can be a headache. We have the cure. It's called Bridge Financing. If you buy your home through us we'll grant you an interest-free loan up to $50,000 for 3 months, depending on the equity in your present home. Ask for details.

OPEN HOME
4238 LYNNFIELD CRS.
THURS., FRI., SAT.
A superb new home of over 2,000 sq. ft. with 2 sundecks, 2 fireplaces, 3 bedrooms, 3 washrooms, plus a delightful lot. Located just off Cedarglen and priced at $95,000. MLS. 18277.
CALL ME!!!
SPENCER LEE
595-5171 477-3593
(MOBILE JL3-8660)

OPEN HOUSE
THUR., FRI.
6:30-9:00 p.m.
511 KERR AVE.
Full basement bungalow — MUST SELL. 4½ years old, 4 bedroom, 2 bathrm. family home with woodsy outlook from living room. Basement contains 1 bedroom in-law suite with sep. entrance. Note the fenced back yard in unique position. Handyman could capitalize on this investment. Vendor will consider any and all offers on the asking price of $56,900. Your hostess Roberta Hobson. MLS 17661. (598-1194)
JUNE CORBY
595-5171 (24 hrs.) 478-8780

OPEN HOUSE
THURS., FRI., SAT.
4:00-8:00 P.M.
2267 ALICIA PL.
Make this fine custom home a must see this weekend. You'll love its Spanish flair. California white stucco, gated courtyard entrance, heavy cedar doors, and cedar shake roof. Tucked away in an exclusive wooded cul-de-sac, this property borders the third hole of the Royal Colwood golf course. Living rm., dining rm., kitchen, huge sundeck, and lower level patio all face the rear offering complete privacy. 3 bedrooms and den, 1½ baths, 30'x13' R.I. rec room with 2nd fireplace and a very versatile floor plan are sure to please your family. The owners have been transferred and must sell. Surrounding homes are over $85,000. This one is priced to sell at $83,900.
595-5171 DENNIS DALE 384-1566

OPEN SAT. 2-5 P.M.
4640 VANTREIGHT
SECLUDED
GORDON HEAD
Sea glimpses, off Ferndale in area of expensive homes. Immaculate 1260 sq. ft. 3 bedrooms, ensuite, 2 fireplaces, hardwood floors, plaster walls, recreation room, laundry room in full basement. Double carport at rear, patio, boat parking. Secluded garden, all drapes and appliances included. $75,900. Open to offers.
MILDRED STAPELLS
595-5171 (24 Hrs.) 477-4860

OPEN SAT. 2-5 P.M.
401 TAMARACK
MUST BE SOLD!!
Plus in-law suite.
Off Wale Rd. near COLWOOD GOLF COURSE. Immaculate eve appealing home on cul-de-sac. MAIN FLOOR 1180 sq.ft. 3 bedrms, living rm, dinind rm, 2 baths, sundeck. LOWER LEVEL 880 sq. ft. 2 bedrms, living rm, fireplace, kitchen, full bath. Vendors have bought — will consider offers on $74,500. MLS 17776
JULIE MANESS
595-5171 477-6407
MILDRED STAPELLS
595-5171 477-4860

OPEN HOUSE DAILY
GABRIOLA PLACE, SIDNEY
—3 bedrooms
—Thermo windows
—Water softeners
—Shake roof
—Privacy patios
—Quality throughout.
DOUG POSKITT
595-5171 477-0645
595-5171 JOHNNY HAYDN 656-3270

OPEN HOUSE
MUST SELL!!
THURS. 2-8 P.M.
FRIDAY 2-4:30 P.M.
1284 DOWNHAM PLC.
Hardwood floors, full basement with in-law accommodation, 3 bedrooms, private garden. Asking $60,900. Try your down payment or offer on this well located home.
ROBERT DANIELSEN
595-5171 595-4482
ROBERTA HOBSON
595-5171 598-1194

OPEN TO VIEW
SATURDAY 2:00-6:00 P.M.
NO. 14 AND NO. 15
1741 McKENZIE AVENUE
Not just an ordinary Townhouse. 3 bedrooms, 1½ baths, family room with fireplace, laundry room, lots of storage space, 2 car par

Deaths and funerals

305 DEATHS and FUNERALS

ESTLIN — Suddenly at the residence on July 27, 1976, Mrs. Jeanne Blair Estlin, late of 1654 Hampshire Rd. Born in Paisley, Scotland. Predeceased by her husband Edward (Ted) in 1958 she is survived by five sons: Edward, N. Vancouver; Gordon, Victoria; Howard, Courtenay; Eugene, Sooke; Robin, Victoria; 13 grandchildren; one sister, Mrs. Mary Wright of Victoria; nieces and nephews.
Funeral services will be held at 1:30 p.m. Friday July 30th in Hayward's Thomson and Irving Funeral Chapel, 1625 Quadra Street, Rev. G. Struthers officiating.

HARRISON — On July 27, 1976 at the Royal Jubilee Hospital, William Edward Harrison of 2665 Asquith St., aged 70 years. He is survived by his loving wife Marion at the residence; 2 sons, Warren and Ted of Victoria; 7 grandchildren; 1 sister Margaret in Victoria ;2 brothers, Jack of Victoria and Douglas of Ucluelet, B.C.; numerous nieces and nephews. He was a member of the Eagles.
Funeral service in McCall Bros. Chapel, Johnson and Vancouver Sts. on Friday, July 30 at 1:00 p.m. (Flowers gratefully declined. Donations if desired, may be made to the Heart Fund, 1008 Blanshard St.)

HOUSTON — Suddenly in Lions Gate Hospital, North Vancouver, on July 25, 1976, Christina Kinloch Houston aged 79 years of 505 Trutch, St., Victoria, born in Kirkcaldy, Scotland and resident here since 1921. Widow of Alexander Houston who predeceased her on September 6, 1957, she leaves her daughter Ella (Mrs. F. C. Switzer) of Victoria and her son Allen of Victoria; 5 grandchildren; 9 great-grandchildren; nieces, nephews and cousins. She was a member of the St. Andrew's and Caledonian Society and St. Andrew's Presbyterian Church.
Funeral service in McCall Bros. FLORAL CHAPEL, Johnson and Vancouver Sts. on Friday, July 30 at 3:15 p.m. with the Rev. B. Molloy and the Very Rev. Dr. J. L. W. McLean officiating. Interment at Royal Oak Burial Park.

KING — On July 28th, 1976 at Royal Jubilee Hospital, Jean Woodburn, beloved wife of Colin King of 1560 Cedar Glen Rd. and formerly of Bristol, England, aged 61 years. Mrs. King was born in Vancouver, B.C. of the late Mr. and Mrs. James Benzie. Survived also by her daughter Alison Davis and grandchildren Catherine and Christopher in England.
Memorial service Sunday, August 1st at 2 p.m. in the Chapel of First Memorial Services, 4725 Falaise, Dr. Rev. R. Sansom officiating. Cremation. In lieu of flowers, donations to the Cancer Society would be appreciated. Arrangements through the Memorial Society of B.C. and FIRST MEMORIAL SERVICES LTD.

MacLEOD — In Victoria, B.C. on July 28, 1976, Mrs. Katherine Belle MacLeod, age 90 years. Born in Nova Scotia and had been a resident of Victoria for the past 13 years, late residence, 117-3035 Cook Street. Predeceased by her husband, Malcolm, in 1965 and her brother, Donald Forbes, in 1975. She leaves her sister, Jessie N. MacInnis, Saskatoon, Sask., brothers, William Forbes, Edmonton, Alta., John C. Forbes, Virginia, nieces and nephews.
Service will be held in the Sands Mortuary Limited "Family Chapel of Memories" on Friday, July 30, 1976, at 1:00 p.m. Rev. Jeoffrey G. Smith officiating.
SANDS — VICTORIA

MORRIS—On July 28, 1976, at the Royal Jubilee Hospital, Gerald Smith Morris of 3217 Kingsley St., aged 73 years. He is survived by his loving wife Elsie at the residence; one daughter and son-in-law, Mr. and Mrs. (Joan) John Callan of Victoria, B.C.; 2 grandchildren Brenda and David; 2 sisters in Wales and one brother in Toronto. He was an Elder in Trinity Presbyterian Church and was associated with People's Jewellers for many years.
Funeral service in Trinity Presbyterian Church, 2964 Trillicum Rd., on Friday, July 30, at 11:00 a.m. with the Rev. Gilbert D. Smith officiating. Interment at Royal Oak Burial Park. (Flowers gratefully declined. Donations if desired, may be made to the Heart Fund, 1008 Blanshard St.). McCall Bros. Funeral Directors in charge of arrangements.

MUDGE — On July 27, 1976, at the Royal Jubilee Hospital, Mrs. Constance Louise Mudge, aged 77 years, late of No. 7 — 490 Vancouver Street. Born in England. Predeceased by her husband Montague F. Mudge, she is survived by one son, Montague H., and daughter-in-law, Wynn, of Vancouver; grandson Brian, Vancouver; granddaughter Pam, Vancouver; one sister Mrs. Doris Browne, England; one brother, Louis Reynolds, England; sister-in-law, Mrs. Jessie Mudge, Victoria. Mrs. Mudge was a long-time member of St. John's Anglican Church.
Funeral services will be held at 11 a.m. Friday July 30, 1976 in the Hayward's Thomson and Irving Funeral Chapel, 1625 Quadra Street.

NEWTH — In the Victoria General Hospital on July 28, 1976, Miss Mary Newth, aged 79 years, of 847 Dunsmuir St., born in Saskatchewan and resident here for the past 24 years, formerly of Meadow Lake, Sask. She leaves her sister, Mrs. Percival (Olive) Twidale of Victoria; one niece and one nephew.
Funeral service in McCall Bros. FLORAL CHAPEL, Johnson and Vancouver Sts., on Friday, July 30, at 2:15 p.m. with the Rev. H. A. Mortimer officiating. Interment at Hatley Memorial Gardens.

SAWERS — On July 27, 1976 at the Victoria General Hospital, Mrs. Johanna Bergliloth Sawers, aged 75 years, late of 580 Marifield Road. Born in Norway and formerely of Yellow Point, she is survived by one brother, Michael Johansen, Mo, Norway. One niece, Norway; one nephew, Norway; one niece, in Sweden, and many friends in B.C. and Alberta. She was predeceased by her husband Daniel in 1972.
Funeral services will be held at 1:30 p.m. Tuesday, August 3rd, 1976 in the Hayward's Thomson and Irving Funeral Chapel, 1625 Quadra Street, Rev. Bruce Molloy officiating. Interment will be in Royal Oak Burial Park.

TITERLE — In Victoria on July 29, 1976, Joan Elaine Titerle, aged 48 years, beloved wife of Allan M. Titerle of 2420 Nottingham Road. Born in New Westminster and resident here for 6 years. She also leaves her mother, Mrs. Dora Rump of Langley and loving family, Jane, Jim, Mary and Rob.
Funeral service in McCall Bros. Chapel, Johnson and Vancouver Sts. on Tuesday, August 3 at 3:00 p.m. with the Rev. Laura Butler officiating. (Flowers gratefully declined. Donations, if desired, may be made to the Cancer Fund, 857 Caledonia Ave., Victoria).

WARRINGTON — Peacefully in hospital on July 28th, 1976, Mrs. Emily Warrington, age 90 years. Born in Yorkshire, England and had been a resident of Colwood, B.C. for 24 years, late residence, 567 Goldstream Avenue. Predeceased by her husband, Charles, in 1928. She leaves her sons, Denis, Bowser, B.C. and Stanley, Los Angeles, Calif., 5 grandchildren, 3 great grandchildren, also relatives in England.
Service will be held in the Sands Funeral Chapel of Heather, Colwood, B.C. on Tuesday, August 3rd, 1976 at 10:00 a.m. Pastor R. Nelson officiating.
SANDS—COLWOOD

WORMER—Suddenly on July 25, 1976, Mr. Richard Paul Wormer, age 21 years. Born in St. John's, Newfoundland, and had been a resident of Esquimalt, B.C., for the past 3 months, residing at 912 Selkirk Avenue, formerly of Langford, B.C., for 6 months. He leaves his loving mother and stepfather, Georgina and Donald Pelley, Corner Brook, Newfoundland, brothers, William Richard Dodge, Spectacle Lake, B.C., and David Pelley, Corner Brook, Newfoundland, grandparents in California, aunts and uncles.
Service will be held in the Sands Funeral Chapel of Heather, Colwood, B.C., on Friday, July 30th, 1976, at 1:00 p.m. Rev. R. Stiven officiating.
SANDS—COLWOOD

309 IN MEMORIAMS

INRIG, Johanna — In loving memory of a precious wife, mother and gramma, who passed away July 30, 1975.
"At home with the Lord."
Heavens' gates were opened,
Her Savior's voice said come,
And with fairwells unspoken,
She gently entered home.
Remembered with love always, by husband George, daughters Jeannie, Sandi, Debbie and families.

THEY SHALL GROW NOT OLD, AS WE WHO ARE LEFT GROW OLD, AGE SHALL NOT WEARY THEM, NOR THE YEARS CONDEMN, AT THE GOING DOWN OF THE SUN, AND IN THE MORNING, WE WILL REMEMBER THEM.
WITH GRATITUDE. SANDS.

310 FUNERAL DIRECTORS

McCall's
THURSDAY
HEGGELUND, Mr. Louis
1:15 p.m.—FLORAL CHAPEL
FRIDAY
CHAPMAN, Mrs. Elsie May
10:00 a.m.—FAMILY CHAPEL
MORRIS, Mr. Gerald Smith
11:00 a.m.—TRINITY PRESBYTERIAN CHURCH
HARRISON, Mr. William Edward
1:00 p.m.—FLORAL CHAPEL
MACGREGOR, Mr. Robert L. F.
2:00 p.m.—FAMILY CHAPEL
NEWTH, Miss Mary
2:15 p.m.—FLORAL HAPEL
HOUSTON, Mrs. Christina Kinloch
3:15 p.m.—FLORAL CHAPEL
TUESDAY
FRAYNE, Mrs. Isabella
2:00 p.m.—FAMILY CHAPEL
TO BE ANNOUNCED
TITERLE, Mrs. Joan
McCALL BROS.
Floral Funeral Chapels
385-4465

Sands
SERVING VANCOUVER ISLAND
WE CARE
Dedicated to service
Sensible Prices
SANDS FUNERAL CHAPELS
VICTORIA 388-5155
SIDNEY 656-2932
COLWOOD 478-3821
DUNCAN 746-5212
LADYSMITH 245-2331
NANAIMO 753-2032
Your seven community Chapels. Independently Family Owned and Controlled. Sands since 1912.

MEMBER BY INVITATION
NSM NATIONAL SELECTED MORTICIANS
SINCE 1892
VICTORIA, 388-5155
SIDNEY, 656-2932
COLWOOD, 478-3821
DUNCAN, 746-5212
LADYSMITH, 245-2331
NANAIMO, 753-2032
Removal And Service Arrangement
Covering Vancouver Island
A Division of Sands

INTERNATIONAL FLIGHT CARE
Specializing in forwarding to or from anywhere
WORLD WIDE FUNERAL INFORMATION SERVICE
call collect
or cable
"Mortuary Victoria"
A Division of Sands

Hayward's Thomson & Irving
Funeral Chapels
1625 Quadra St.
384-2612 — 386-3505

CUNNINGHAM FUNERAL CHAPEL
1155 Fort Street
Phone 384-5512 or 384-8626
Offering dignified moderate service for all. Geo. S. Cunningham, owner, manager.

FIRST MEMORIAL SERVICES
Serving the Public and Exclusive Undertakers for the Memorial Society of B.C. 658-5244.

Gone is the face we loved
so dear,
Silent the voice we loved
to hear;
'Tis sad, but true,
we wonder why,
The best are always
the first to die.

311 MONUMENTALS

STEWART MONUMENTAL Works Ltd.
ESTABLISHED 1896
Memorial of Distinction
Marble fireplace and tabletops
1402 May St. 384-3452

"The Finest in Craftsmanship"
MORTIMER'S MONUMENTS
633 DAVID ST. 383-6421
ESTABLISHED 1877

Off and again, a leaf blown
by the wind
Falls on the broad ocean
and sinks below.
'Tis never lost; where'er it
fate may blow,
The imprint of its settling's
left behind.
And so with every life,
whate'er its kind,
It shapes itself a place,
'tis destined so,
If hence in peace or turmoil
it should go,
Its influence ever lives,
as 'twas designed.

313 MISCELLANEOUS

MEMORIAL SOCIETY OF B.C.
Founded 1956
Dignified Final Arrangements At Minimum Cost
Brochure and full details from the VICTORIA branch Rm. 101, 727 Johnson Street Victoria
385-5214 (24 hours)
Lifetime Membership $5

IN MEMORIAL DONATIONS
TO BE USED EXCLUSIVELY FOR
CANCER RESEARCH
should be directed to
CANADIAN CANCER SOCIETY
857 Caledonia Ave., Victoria

SPELL
IT
OUT

When you
have something
to sell, the easiest
way to find
a buyer is to
spell it out
in print!
You do that
by placing a
low-cost
Classified Ad
in the newspaper,
We'll help you
telling our
readers what
you have to sell.
Give us a call
today,
at 386-2121.

NOTICE TO CREDITORS AND OTHERS
ESTATE OF JOHN AUBREY PROCTOR, DECEASED.

Notice is hereby given that creditors and others having claims against the estate of the above-named deceased, who died at Victoria, B.C., on April 8th, 1976, are hereby requested to send them, properly verified by Statutory Declaration, to the undersigned at 302 Royal Trust Building, Victoria, B.C., before the 30th day of August, 1976, after which date the Administrator will distribute the said estate among the parties entitled thereto, having regard only to the claims of which he then has notice.
And all persons indebted to the said estate are required to pay their indebtedness to said Administrator forthwith.
Official Administrator
For the County of
Victoria.

NOTICE TO CREDITORS AND OTHERS
In the matter of the Estate of Irene Elizabeth Callan, deceased, late of No. 406-190 Gorge Road West, Victoria, B.C.

NOTICE IS HEREBY GIVEN that creditors and others having claims against the estate of the above-named deceased are hereby required to send them to the undersigned Administrator with Will Annexed at 302-612 View Street, Victoria, British Columbia, before the 23rd day of August, A.D. 1976, after which date the Administrator with Will Annexed will distribute the said estate amongst the parties entitled thereto, having regard only to the claims of which he then has notice.
ALVIN LORNE CALLAN
Administrator
with Will Annexed
By his Solicitors
Messrs. HORNE, COUPAR & COMPANY

NOTICE TO CREDITORS AND OTHERS
MARY ADA FEAR, Deceased

NOTICE IS HEREBY GIVEN that creditors and others having claims against the estate of MARY ADA FEAR, Deceased, late of Nanaimo, British Columbia, are hereby required to send them to the Executor at 737 Fort Street, Victoria, British Columbia, attention Mr. Stephen C. Myers, before the 30th day of August, 1976, after which date the Executor will distribute the said Estate among the parties entitled thereto, having regard to the claims of which he then has notice.
YORKSHIRE TRUST COMPANY
Executor
By their solicitors:
JONES, BRANSON, EMERY & CARFRA
P. O. Box 1690
Victoria, B.C.
V8W 2Y1

Notice of Application for Change of Name

NOTICE is hereby given that an application will be made to the Director of Vital Statistics for a change of name, pursuant to the provisions of the "Change of Name Act," by me:— Hermien Johanna Koops Murakami of No. 42J—310 Robert St. in Victoria, in the Province of British Columbia, as follows:— To change my name from Hermien Johanna Koops Murakami to Johanna Melissa Koops.
My minor unmarried child's name from Michael Masao Murakami to Michael Masao Koops.
Dated this 26 day of July, A.D. 1976.
J. Murakami

NOTICE OF APPLICATION FOR CHANGE OF NAME

NOTICE IS HEREBY GIVEN that an application will be made to the Director of Vital Statistics for a change of name, pursuant to the provisions of the "Change of Name Act," by me:— Karen Lynn Openshaw of 1122 McKenzie St. No. 207 in Victoria, in the Province of British Columbia, as follows:— To change my name from Karen Lynn Openshaw to Kareen Lynn Openshaw:
Dated this 27 day of July, A.D. 1976
K. L. Openshaw

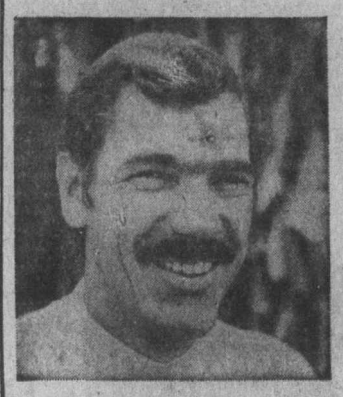
"I need a steady stream of customers for my service business."

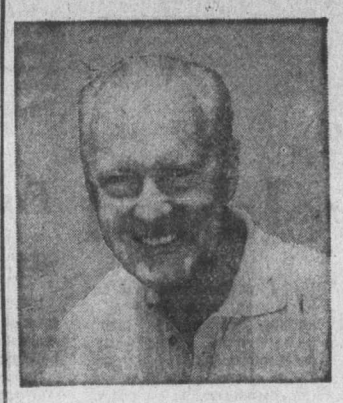
"I need one buyer. I'm retiring and want to sell my business"

Classified Ads
solve both problems!

To bring extra profit-dollars into your business, channel your advertising dollars into the medium that reaches your best business or commercial property with a result-getting Classified Ad.

And, if you're ready for retirement, reach the buyer for your prospects every day with Classified Ads in your Victoria Daily Newspapers. The people who read your sales messages in Classified are people who are ready to buy. They're voluntarily seeking out ads to decide "where" and "from whom."

Whether you want one buyer or hundreds, dial 386-2121 today for an experienced sales representative. He'll help you cash in on the advertising that offers you advantages you get with no other medium—flexible, inexpensive, result-getting Classified Ads.

Your
Victoria Daily Newspapers'
CLASSIFIED ADS
Bring speedy sales and profits

Final
CLASSIFIED 386-2121
TELEPHONE 383-4111

The Daily Colonist.

Vancouver Island's leading newspaper since 1858

Cloudy, high 20
Weather Details On Page 2

No. 194 – 118th Year | VICTORIA, BRITISH COLUMBIA, FRIDAY, JULY 30, 1976 | ***** | 15c Daily, 30c Sunday

Scientists a-flutter at discovery of Monarch in winter

TORONTO (CP) — After 25 years of searching spread over some 200,000 miles, a Toronto couple has discovered the wintering grounds of Monarch butterflies whose migrations have been a scientific mystery for many decades.

"It is simply unbelievable," says Dr. Fred Urquhart of the University of Toronto's Scarborough College whose findings are reported in the current issue of National Geographic magazine.

The big orange and black butterflies were discovered in virtual hibernation in a remote mountain region north of Mexico City. They packed some of the pines so thickly that three inch branches snapped under their weight.

Feeding on milkweed, the Monarchs had flown from New England and southern Canada following a zigzag course to cross the Mexican border.

"You would think the Monarchs would seek a nice warm place for wintering but, no, they were found in mountainous regions, some 9,000 or 10,000 feet up, in very cool areas, even with snow on the ground," Urquhart said in an interview.

He suggested the Monarchs sought the cool region to reduce their activity and conserve body fuel supply for the homeward journey. The butterflies mate while returning to the north in the spring. Some parent Monarchs die soon afterward and the Urquharts believe travel instructions are passed along to the offspring through genetic coding.

Monarchs of the western United States, a smaller population beyond the Rocky Mountains, turned up every winter on the Monterey peninsula, their orange color spread over the trees in the small California town of Pacific Groves.

But the bulk of the population disappeared over the Mexican border, their winter home hidden until the Urquharts organized a huge volunteer army of Monarch-watchers.

Over the years they tagged Monarchs with tiny identification numbers, including the words "Send to zoology University Toronto Canada." Tagged butterflies were shipped by mail to Toronto and gradually migration maps were built up. The National Geographic Society financed the undertaking.

When migration lines pointed to Mexico and faded, Urquhart's wife Norah placed advertisements in Mexican newspapers asking for help. The persistence of the Urquharts produced results.

On Jan. 9, 1975, Kenneth Brugger of Mexico City telephoned: "We have found them—millions of Monarchs—in evergreens beside a mountain clearing."

Woods, left, under RCMP escort to U.S. border

Mass abduction climax in Vancouver

RCMP nab third of kidnap suspects

SAN FRANCISCO (UPI) — Fast-moving police a thousand miles apart in California and British Columbia captured the two remaining fugitive suspects in the kidnapping of 26 Chowchilla, Calif., children and their school bus driver.

In a day of climactic developments in the two-week-old mass abduction case:

● James Schoenfeld, 24, was seized in the San Francisco suburb of Menlo Park while driving home to turn himself in. An alert motorist who heard his van licence number on the radio saw the vehicle ahead of him and tipped police.

● Five hours later, the Royal Canadian Mounted Police, acting on FBI information, arrested Fred Newhall Woods, 24, the key suspect, in a stakeout at the main post office in downtown Vancouver.

● In between the two events, Schoenfeld's younger brother, Richard, 22, was arraigned in Chowchilla on 43 counts of kidnapping and robbery before a courtroom packed with the victims' parents and friends. He pleaded innocent.

Woods, wealthy, car-obsessed and son of the owner of the Livermore, Calif., quarry from which the victims escaped after 16 hours in a buried moving van, was deported by Canadian officials on grounds he overstayed a five-day visitors' status.

Continued on Page 2

Quake reveille rouses sleeping Pekingese

HONG KONG (UPI) — Police sounded sirens and entered buildings before dawn today to warn residents in parts of Peking of possible powerful aftershocks from China's worst earthqhake of the century.

A relief force estimated at more than one million persons searched the country's densely populated Hopeh province for dead and injured. Two days after the quake, there still was no report from the Chinese government on the number of casualties.

Members of a French delegation in Tangshan, 100 miles southeast of Peking and the centre of the quake area, said nearly every building in that city of one million was demolished.

Temporary shelters housed hundreds of thousands of persons forced to leave their homes. Many spent their second night in the streets, and thousands more were evacuated in Peking early today by officials fearing more aftershocks.

Sources believed similar warnings were issued in the city of Tientsin, 75 miles to the southeast, and other cities and towns in the large area hit by a quake early Wednesday.

Residents said the warning of possible powerful aftershocks came before dawn when sirens sounded in some parts of the city and police and public security officials went into buildings in other areas.

Japan's Kyodo news agency reported from Peking that Chinese authorities had indicated that visits to China by foreigners would be temporarily restricted. Kyodo said several Japanese groups already had been advised to postpone their scheduled visits.

Foreign diplomats and others were restricted to Peking.

The earthquake registered 8.2 on the Richter scale, and an aftershock 15 hours later was of almost equal magnitude. The quake was the most powerful since the Alaska earthquake of 1964 which registered 8.4.

Diplomats in Peking said the quake could be China's worst this century. An earthquake in Kansu province in 1920 took 180,000 lives, and another in the same province 12 years later killed 70,000.

□

Tremor hits Soviet oil fields

MOSCOW (UPI) — An earthquake struck a major oil-producing region in the Caucasus mountains of the southern Soviet Union — the third strong earthquake in the Soviet Union in three months, officials reported Thursday.

Following Soviet practice, the Tass news agency made no mention of casualties in its one-paragraph report. An official at the scene 800 miles southeast of Moscow reported by telephone "serious damage" in two settlements but that she knew of no injuries.

The geophysics department of the Soviet Academy of Sciences in Moscow said the Wednesday night quake registered 6.3 on the open-ended Richter scale.

The quake region is sparsely populated, but it is one of the biggest producers of oil in the Soviet Union. It lies on the neck of land separating the Caspian and Black seas.

Eastern European stars

Three Olympic athletes seeking refugee status

MONTREAL (CP) — Immigration department authorities confirmed Thursday that two Olympic athletes from Eastern European countries had asked for refugee status in Canada while a Ukrainian nationalist group claimed a third defection was in process.

Patrick Goudreau, an immigration department spokesman, said that Sergei Nemtsanov, a 17-year-old Soviet diver, had entered the department's office Thursday accompanied by a Canadian friend and asked for refugee status.

A member of the Romanian Olympic rowing team, Walter Lambertus, 20, applied for refugee status in Niagara Falls, Ont., Wednesday after leaving the Olympic Village here Tuesday for the Ontario city, where he has relatives.

Meanwhile, a group calling itself the Ukrainian Olympic Committee announced at a news conference Thursday afternoon that an unnamed Romanian athlete of Ukrainian descent had asked to stay in Canada.

Immigration authorities could not confirm the announcement by the Ukrainian group, which has been pressing for separate recognition of the Ukraine in Olympic events.

A spokesman for the committee later named the athlete as Ivan Charalambij, a canoeist on the Romanian team who had asked for political asylum at an immigration office in Toronto Thursday.

Andriy Semotiuk, spokesman for the group, said the athlete had contacted members of his committee who introduced him to immigration authorities.

He said recent demonstrations by Ukrainians at Olympic events had influenced the athlete.

"He learned from the demonstration and from the various activities of the Olympic committee that there were people in the West who were concerned about discrimination in sports."

Semotiuk added that the

Continued on Page 2

Lambertus . . . written statement

Games crowds swell

MONTREAL (CP) — More than 2,250,000 people had attended the Olympic Games by Thursday and the crowds were getting larger, if anything, as the finals approached in a number of events.

The 72,000-seat Olympic Stadium alone had drawn more than 500,000 people for the dazzling track and field

Continued on Page 2

Cubans triumph

Cuban runner Alberto Juantorena and teammate Teofilo Stevenson, the defending heavyweight boxing champion, posted dramatic victories Thursday at the Olympics. Juantorena became first man to win 400- and 800-metre races in same Olympics, while Stevenson moved to within one win of a second straight gold medal. Stories, pictures and television coverage on pages 12 and 13.

Medals

	Gold	Sil.	Br.
Soviet Union	34	32	28
East Germany	32	20	21
United States	23	28	22
West Germany	10	8	12
Bulgaria	5	8	8
Japan	5	5	7
Poland	5	3	11
Hungary	4	1	6
Sweden	4	1	0
Romania	3	6	10
Britain	3	4	5
Finland	3	2	0
Italy	2	7	2
Czechoslovakia	2	2	3
Cuba	2	1	2
France	1	2	5
Yugoslavia	1	2	2
Norway	1	1	0
Jamaica	1	1	0
Denmark	1	0	2
Mexico	1	0	1
Trinidad	1	0	0
Canada	0	3	6
Netherlands	0	2	3
Belgium	0	2	1
Portugal	0	2	0
Switzerland	0	1	2
Spain	0	1	0
Australia	0	0	4
New Zealand	0	0	1
Iran	0	0	1
Austria	0	0	1
Brazil	0	0	1
South Korea	0	0	1
Puerto Rico	0	0	1
Thailand	0	0	1
Bermuda	0	0	1

Inside Today

Sound pictures beat x-rays —Page 3

Obey laws or else – Amin —Page 19

	Page
Background	5
Bridge	29
Classified	27-41
Comics	43
Crossword	30
Editorial	4
Entertainment	18, 19
Family	23
Finance	6, 7
King Fisherman	44
Marine Calendar	8
Names in the News	19
Provincial Court	24
Sports	12-16
Television	28

Judge vindicates harassed tenant

VANCOUVER (CP) — Mr. Justice E. E. Hinkson has sharply rebuffed a Kelowna mobile home park operator in a libel suit against a former tenant.

The judge dismissed the suit and added he found it reasonably probable that the plaintiff, Larry York, was responsible for a campaign of vandalism and harassment against tenant Al Parkin. Hinkson said the campaign amounted to criminal acts.

York filed the libel action against Parkin and Kelowna radio station CKOV following a broadcast in April, 1975.

In the broadcast, Parkin implied a connection between York and a series of incidents against him and his daughter in their property in Toussowasket mobile home park.

Parkin and his daughter were organizing a mobile home owners' association to deal with unresolved complaints against York's operation of the park. Parkin subsequently became president of the association, and was instrumental in forwarding complaints to the provincial consumer services department.

York testified he welcomed formation of the association, but Hinkson disagreed.

"Nothing could be further from the truth," the judge said. "(York) is an aggressive, experienced salesman who is not beyond bullying and intimidating people to whom he has sold mobile homes. The last thing he required was an organization to represent mobile home owners."

York applied twice, unsuccessfully, to the B.C. rentalsman's office to have the Parkins evicted, and subsequently, evidence showed, the Parkins became subject to a harassment campaign.

This included obscene phone calls, a death threat, damage to vehicles, drunken parties in the adjacent mobile home climaxed with partygoers vomiting on Parkin's sundeck and front steps, a rash of unsolicited mail, and ads in local papers giving the Parkins' phone number as a source of free puppies.

The Parkins have since moved from the park.

Japan prepares for assassins

TOKYO (UPI) — Japanese authorities Thursday issued an all-points bulletin to police throughout the nation to be on alert for assassination attempts against Prime Minister Takeo Miki in the growing Lockheed bribery scandal.

The warning was issued by the National Police Agency, Japan's equivalent of the FBI.

"We must strengthen protection of high officials in the government and make every effort to protect them from possible terrorists," the bulletin said.

"At present there are no immediate known signs of assassination plots by ultra leftists and rightists against high government officials. But historically, there have been cases of inscrutable behavior by terrorists."

The warning followed the arrest of former premier Kakuei Tanaka, 58, on charges of secretly receiving $1.67 million in illegal payments from Lockheed Aircraft Corp.

Miki, whose Liberal Democratic Party controls the government, has insisted on full public exposure of businessmen and officials involved in Lockheed's expenditure of more than $12 million from 1958 to 1975 to peddle its planes in Japan.

Miki insists that clearing up the scandal is essential to restore public confidence in the ruling party, traditionally business oriented in its domestic policies and pro-American in its foreign policy. The LDP has won the elections and ruled Japan most of the time since the Second World War.

Miki has said that he would resign if any member of his regime turns out to be involved.

Provinces, Ottawa agree

All our eggs in one market

QUEBEC (CP) — After nine months of haggling among themselves, provincial agriculture ministers formally signed over control Thursday of egg production and marketing to the federally regulated Canadian Egg Marketing Agency.

The initialling of the agreement by the provinces was achieved only after some last-minute negotiations with Manitoba and Saskatchewan, who refused to sign unless feed grain marketing was considered for the same treatment.

Accordingly, the other eight provinces agreed to call on Ottawa to place the Canadian Wheat Board under the federal agriculture department.

It is now under the jurisdiction of Transport Minister Otto Lang.

Agriculture Minister Eugene Whelan emerged from the day-long meeting "held behind closed doors" relieved to have the controversial agency finally in control of egg production in Canada.

"It's a big step that will give some permanency to egg production," Whelan said. "All the provinces want an orderly marketing system and I'm very happy to have this problem resolved."

"THE MORNING MAYOR"
Barry Bowman
6~10 a.m.
C~FAX 1070

The Daily Colonist.

Section 2 Friday, July 30, 1976 Page 11

CAMPERS WITH TRUCKS ON SALE NOW!
peter pollen ford
7-25

—Colonist photos by Alex Barta

"Near heritage" apartment block has ornamental facade

Protests too late

Bellevue Court to tumble for 'progress'

A "near heritage" apartment building is to be torn down at the corner of Beresford and Newport in Oak Bay to make way for a 23-suite condominium building.

And Walter Walker, 3625 Exeter, is unhappy at the prospect. He would have liked to have rented one of the old suites.

"They're just fabulous," he said in an interview. "Some of them even have fireplaces."

But his protest came a little late Thursday because earlier in the day Oak Bay council adopted a bylaw designating the land the apartment stands on as part of a development area.

The planned condominium building conforms with zoning bylaws for the area in all but some small particulars — the elevator housing is 14 inches higher than the maximum allowed under the bylaw — but council wants the owner, Park Pacific, to build under a land-use contract.

Ald. Shirley Dowell said she would want the contract to restrict rebuilding so that a single-family dwelling at the corner of Beresford and Beach would not be rebuilt but the property would become part of a garden.

She also would want to see a "heritage fence" by the house retained.

Walker said the buiding was erected in 1912 by William Dunford and Sons, architects. Dunford, he said, was a student of Samuel Maclure at the time the building was put up.

At that time it was called Bellevue Court, and it housed the 13 suites that still exist.

Walker said the house structure appeared to be sound although improvements would be needed to conform with fire marshal's requirements.

"It's bad enough not being able to find an apartment, but it's even worse to find an apartment you want to live in and find it's going to be torn down."

During the earlier council meeting, Ald. John Goult wondered aloud about the fate of would-be renters who would not be able to afford houses or condominiums. "I wonder where they will go?" he said.

Walker said he felt aldermen had a tear in one eye "but on the other side they know they'll be getting an incredibly increased tax revenue."

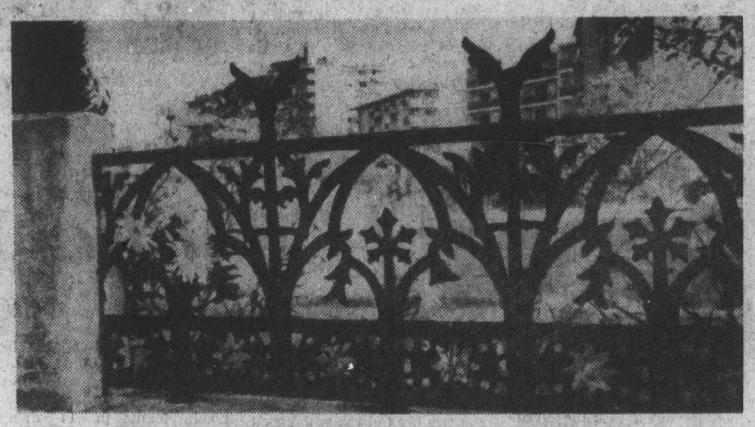

Ornamental railing reflects dignity of earlier days

Victory for canines as bylaw fails 3-2

Oak Bay Ald. Douglas McLelland's efforts to clear the municipality of cavorting canines came a cropper Thursday.

He was set upon by three aldermen as he endeavored to get two dog control bylaws through council.

For his pains he was accused by Ald. John Goult and Ald. Shirley Dowell of bringing in "phoney bylaws" and "nonsensical legislation."

So defecating dogs will be allowed to go their merry way through Oak Bay without troubling their owners to follow with shovel and sack to clean up the mess.

They will be banned only from Willows Park and Gonzales and Shoal Bay beaches during the summer months.

It has been proposed to ban them from all beaches.

An amendment to the dog licence and administration bylaw that would have meant that dog owners would have to remove "manure or dung" deposited on public or private property by their animals was defeated by a 3-2 vote.

McLelland and Ald. Isabel Craig voted in favor, with Ald. Norman Pimlott, Shirley Dowell and Goult opposed.

"To do it would be the utmost political stupidity," Goult said.

Opposing the bylaw, all three aldermen said it would be unenforceable.

"Are you saying you are so cynical about the citizens of Oak Bay that you don't believe they will obey the law unless they are forced to?" McLelland asked. "I don't believe our society rests on having to do something, otherwise the policemen will get you."

McLelland said he believed that once the bylaw was passed, residents would respect it. "I'm not looking for perfection," he said, "just an improvement."

Goult said he doubted that more than five per cent of the population wanted the bylaw.

"In a year I doubt that I have stepped more than once or twice in the offending article.

"I don't think the citizens should be encumbered with this sort of nonsensical legislation. It is a farce," Goult said.

Another bylaw dealing with dogs was given three readings by council but did not go through quite as McLelland had envisaged.

The committee recommendation had been to ban dogs from all beaches in Oak Bay between June 1 and Aug. 31 each year. Currently they are banned from Willows Beach from June 1 to Sept. 30.

The Willows Beach restriction remains, but Goult argued that there were many small beaches in Oak Bay where residents walked their dogs and where they should be allowed to continue to walk their dogs.

McLelland said the committee had first considered a bylaw to ban dogs from Gonzales beach during the summer, in response to a request from Victoria city council.

But consideration of that had led to the committee to realize this could put added pressure on Shoal Bay beach and a small beach at Loon Bay near the yacht club.

He said he would be satisfied if the bylaw covered just Gonzales and Shoal Bay and in that form it was given the first three readings.

Latest cable word

Whither channel 7?

By BRUCE LOWTHER
Colonist Reporter

Hold the phone on that report that Seattle's Channel 7 is definitely due to go off the regular Victoria Cablevision 2-13 spectrum by early September. There's an outside chance it may not go to mid-band only until November, 1977.

Greater Victoria will not know for sure until late August what the 2-13 spectrum will look like after Vancouver's two new stations, privately-owned CKVU and French-language CBUFT, go on the air Sept. 5 or thereabouts.

But with last week's complex Canadian Radio-Television and Telecommunications Commission ruling on Victoria Cablevision's mid-band viewing and higher rates, the best guess had been that CBUFT would be shown on Cable 4, CKVU on Cable 7, Channel 4 on Cable 12 and Channel 7 to a spot in the new mid-band service likely to start in the fall.

there are a couple of hooks, however, and the result could be moves of Channel 4 to Cable 13 and Channel 7 to Cable 12 for about a year.

The hooks are two CRTC order — one that Vancouver and Victoria area cable firms must join in establishing a centre to distribute all station signals to all systems, and one that Vancouver area systems need not show CBUFT immediately on Cable 4.

The CRTC wants the centre mainly so its policy of deleting commercials on U.S. stations and replacing them with Canadian messages can go into effect. It has allowed the CBUFT delay in Vancouver mainly for technical reasons.

The centre is supposed to be in operation from its Lower Mainland location in November, 1977, and by then, the CRTC could have heard the CBC's long-pending application for a Victoria TV station and even have issued a licence.

CRTC policy is that Canadian stations get first call on the low-numbered cable channels, which are the best technically, so the CBC Victoria station would seem to be heading for Cable 3 or 5.

And that's regardless of whether Victoria Cablevision wins licence renewal at a hearing expected in September or a new hearing is called and the rival Capital Cable Co-Op makes a formal application.

As of November, 1977, Channels 2, 6, 8, 9 and probably 11 would stay on the same cable numbers. CBC Victoria would be on 3 or 5, CBUFT on 4 and CKVU on 7. Victoria's Channel 10 would stay on Cable 10.

That would leave three cable channels — 3 or 5 plus 12 and 13 — for present Channels 4, 5, 7 and 12 plus the popular weather-scan now seen when Cable 10 is off the air, but due for a move.

In November, 1977, therefore, viewers who want to see everything they watch now will have to buy converters and enter the mid-band age.

The problem for Victoria Cablevision is that now they have CRTC authority to start mid-band, what do they put into it? And remember, this has to be approved by the three smaller Victoria area cable companies and also by the CRTC.

Some in the cablecasting industry feel every effort must be made to keep all the mass-audience channels before the mass audience as long as possible. They want to move Channels 4 and 7 to Cable 12 and 13 and stave off viewers' wrath until November, 1977.

The opposing view is that the CRTC approved a move of Channel 7 to mid-band only, and anyway, viewers aren't going to buy mid-band converters if the attractions do not include at least one U.S. station.

If Channel 7 stayed on the 2-13 spectrum for the time being, mid-band would show the newly-approved Tacoma educational station, KCPQ-TV, and the new community channels showing news, weather, education courses and provincial government matters. Plus possibly a second Channel 7 signal.

The Victoria Cablevision people will talk it out among themselves first, then go to the other cable firms in the area and finally to the CRTC. Viewers should know the Cablevision proposal by mid-August and the CRTC verdict by Sept. 1.

Libraries shut next Monday

The Greater Victoria Public Library (the central library and all branches) will be closed on Monday, the B.C. Day holiday.

Hartwig case

Wright scored by colleagues

By HUBERT BEYER
Colonist Reporter

Victoria Ald. Robert Wright came under fire Thursday from two of his fellow aldermen for the manner in which a development proposal went before city council.

Alderman Murray Glazier and Ronald McKenzie criticized Wright for not channelling the proposal through city council's standing committee which screen suvh matters before they proceed to council.

The controversy is over a plan by Victoria developer Hans Hartwig for construction of an apartment building at 1302-1306 Wharf.

The property is covered by both the provincial government's freeze on land adjacent to the Inner Harbor and the city's Heritage Preservation Bylaw.

Over the objections of Glazier and McKenzie, council approved a motion to ask the provincial government to lift the freeze on the property, provided a satisfactory land-use contract is signed by the city and the developer.

Wright told council he and Mayor Michael Young had held preliminary negotiations with the developer and had been able to get a number of concessions from him.

Those concessions include granting of an easement to the city behind the property in question, as well as behind Hartwig Court, a completed project on Wharf.

On the instructions of the mayor, he had taken the proposal to the city council's caucus meeting two weeks ago, Wright told council.

The mayor had also asked him to outline the proposal to the city's Heritage Advisory Committee last week, he said.

Both McKenzie and Glazier told council the heritage committee was opposed to lifting the heritage designation from the property.

McKenzie warned that lifting the development freeze was dangerous. Council could not make sure it would get what the developer promised, he said.

He reminded council that plans for the Laurel Point development originally called for a 200-room hotel which was later scaled down to 100 rooms.

Acting mayor Ald. Alf Hood replied that if the city had problems with land-use contracts in the past, it was an indication that either council or city hall staff hadn't done their jobs.

A land-use contract, Hood said, was a tool that did exactly what city council wanted it to do.

Hood also pointed out that the provincial government would be unlikely to lift the development freeze on the property. That would occur only if the city could convince the government of the merits of the development and after a land-use contract had been signed.

□

Eight storeys set for Gorge

Despite heavy opposition from residents, Victoria city council approved preparation of a land-use contract Thursday that is to set out guidelines for construction of an eight-storey apartment building at 101 Gorge Road East.

City council also approved a land-use contract for construction of 26 townhouses in the 700 block Wilson in Victoria West.

The Gorge Road project drew fire from residents who feared the building would cause traffic problems, look bad and obliterate their view of Mount Baker.

A 21-signature petition referred to the proposed building as "visual pollution."

A spokesman for Concord Credits Ltd., the developer, said the proposed use had a far lower density than was permitted under existing zoning, which would allow for the construction of a 400-unit hotel or motel, rather than a 145-unit apartment building.

Council was also assured that there would be extensive landscaping and that the building would be set back more than 10 feet from the waterfront.

One factor in city council's decision was agreement by the developer to grant the city a 20-foot easement along the waterfront.

In the long run, the city hopes to have public access to the Gorge at all places, and every time a rezoning or land-use proposal involving waterfront property is before council, provision of public access is high on city council's list of priorities.

The proposed building is to have 96 one-bedroom suites, 42 two-bedroom units and seven townhouses.

The proposed 26-unit townhouse development on Wilson was approved without opposition.

Saanich woman charged

$16,000 welfare fraud alleged

A charge of welfare fraud involving what was believed to be the largest amount in such a case in Victoria provincial court history was read Thursday to a 35-year-old Saanich woman.

Gail Avon Leachman, 140 Goward, was charged with receiving a total of $16,137.50 in social assistance from the B.C. human resources department between July 1, 1973, and July 27, 1976, when she was not entitled to it.

After the charge was read, Judge F. S. Green followed mandatory procedure and read a section of the law giving her a choice of three methods of trial — by provincial court judge, county court judge or higher court judge and jury.

But he urged her twice to consider consulting a lawyer before making the choice and then asked Legal Aid duty counsel John Stowell to talk to Mrs. Leachman.

After the talk, Stowell won Green's approval of a request for a one-week remand of the case so Mrs. Leachman could "engage counsel." No details of the case were announced in court and bail was not at issue since Mrs. Leachman appeared on a summons.

Last vote sours raw milk sale

After clearing all previous hurdles without any trouble, Victoria's raw milk bylaw curdled Thursday.

The bylaw recently went through the committee stage with a minimum of opposition and to first, second and third readings.

But it went down to defeat in a tie vote when it went before city council for "reconsideration and final passing."

That means no unpasteurized milk may be sold in Victoria.

At previous meetings, aldermen were told that health officials had warned against the consumption of raw milk.

Here is how the aldermen voted: For the raw milk bylaw were Aldermen Robert Wright, John Hayes, Helen Beirnes and Alf Hood. Aldermen Murray Glazier, Ronald McKenzie, Robert Ellis and William Tindall voted against it.

A tie vote means defeat for a bylaw.

Dedication favored

Plowing through conflicting legal opinion, Oak Bay's zoning committee wants to settle the matter of whether land above Shoal Bay is a park.

The committee decided Thursday to recommend that council dedicate the land as park.

But the park designation would not be enough to save the land from being used as a sewage pumping station by the Capital Region board.

Oak Bay engineer Geoffrey White explained to the committee that the regional engineer had deliberately designed the pumphouse to be built on the foreshore so that it would not go on what was regarded as parkland.

"Early plans had just two little corners of the building on this land, and they were told they would have to take it off that," he said.

Facing the committee was an opinion from lawyer Cecil Branson that the land was deeded as park land, and another opinion from Crease and Company that restrictive covenants were not binding.

Inspector, Juliette to draw

Veteran Victoria police Inspector Douglas (Scotty) Grant and popular Canadian television performer Juliette will share the stage on a western Canadian TV program next week — and it won't be The Odd Couple.

They will pick the tickets for the two main prizes of $250,000 each in the latest Western Canada Lottery draw Wednesday in the MacPherson Playhouse during a half-hour program on the western Canadian TV network, shown in this area at 9 p.m. on Channel 8.

Officials said Juliette was chosen because it was B.C.'s turn to play host to the draw, and she was among the province's most popular entertainers.

Grant got the other nod as lucky-ticket puller because he was president of the Victoria police mutual benefit association, winner of one of the lottery's main prizes Feb. 11.

He won't be the only Victorian on the show, since the Jerry Gosley Smile Show has given up the playhouse for the evening to the lottery and the Smile Show's most popular routine will be part of the program.

If I Should Ever Lose My Job, a finely-timed item which has been Gosley's biggest laugh-getter over the years, will star from left to right on stage, Rick Simmonds with the bat, Claire Winters as the athlete, Steve Ivings as the sailor, Lana Check as the seamstress and Gosley as the barker.

Langford timber fire patrolled

The B.C. Forest Service was keeping watch late Thursday on the remnants of a fire which began on a power line right-of-way south of Langford Lake and spread in a quarter-acre of timber.

The fire was probably caused by a cigarette, a spokesman for the Langford ranger district office said.

The blaze was first tackled in the afternoon by two tanker trucks and men of the Langford fire department. The Forest Service then took over with a tanker and 10 men.

Mopping up was going on late Thursday and a patrol will guard the area for the next couple of days.

The fire hazard is high in the Langford ranger district which extends from Shawnigan Lake almost to Port Renfrew and includes the Gulf Islands.